



US00D836537S

(12) **United States Design Patent**  
**Kristen**

(10) **Patent No.:** **US D836,537 S**

(45) **Date of Patent:** **\*\* Dec. 25, 2018**

(54) **TIRE**

(71) Applicant: **CONTINENTAL REIFEN  
DEUTSCHLAND GMBH**, Hannover  
(DE)

(72) Inventor: **Florian Kristen**, Hannover (DE)

(\*\*) Term: **15 Years**

(21) Appl. No.: **35/504,168**

(22) Filed: **Dec. 4, 2017**

(80) **Hague Agreement Data**

Int. Filing Date: **Nov. 21, 2017**

Int. Reg. No.: **DM/098841**

Int. Reg. Date: **Dec. 4, 2017**

Int. Reg. Pub. Date: **Dec. 22, 2017**

(51) **LOC (11) Cl.** ..... **12-15**

(52) **U.S. Cl.**  
USPC ..... **D12/574**

(58) **Field of Classification Search**  
USPC ..... D12/574, 579, 592, 605, 501, 568, 77  
CPC . B60C 11/00; B60C 2200/06; B60C 11/0323;  
B60C 11/1236; B60C 11/0304; B60C  
11/0306; B60C 11/0332; B60C 11/1307;  
B60C 13/00; B60C 13/02; B60C  
2011/0341; B60C 2011/0346; B60C  
2011/1338; B60C 11/0309; B60C 11/125;  
B60C 7/10; B60C 7/24

See application file for complete search history.

(56) **References Cited**

U.S. PATENT DOCUMENTS

D386,725 S *	11/1997	Matsuda .....	D12/601
D444,740 S *	7/2001	Le .....	D12/602
D738,815 S *	9/2015	Dixon .....	D12/594
D757,643 S *	5/2016	Dixon .....	D12/605
D759,584 S *	6/2016	Ono .....	D12/588
D765,583 S *	9/2016	Wang .....	D12/579
D781,781 S *	3/2017	Schimmoller, Jr. ....	D12/594
D782,398 S *	3/2017	Ding .....	D12/564
D789,287 S *	6/2017	Zhang .....	D12/501
D792,335 S *	7/2017	Dixon .....	D12/579
D794,550 S *	8/2017	Schimmoller, Jr. ....	D12/594
D807,812 S *	1/2018	Sobolak .....	D12/574
D816,021 S *	4/2018	Hiser .....	D12/601

\* cited by examiner

*Primary Examiner* — Michael A. Pratt

(57) **CLAIM**

The ornamental design for a tire, as shown and described.

**DESCRIPTION**

- 1. Tire
- 1.1 : Enlarged
- 1.2 : Left
- 1.3 : Right
- 1.4 : Front
- 1.5 : Top
- 1.6 : Perspective

**1 Claim, 6 Drawing Sheets**

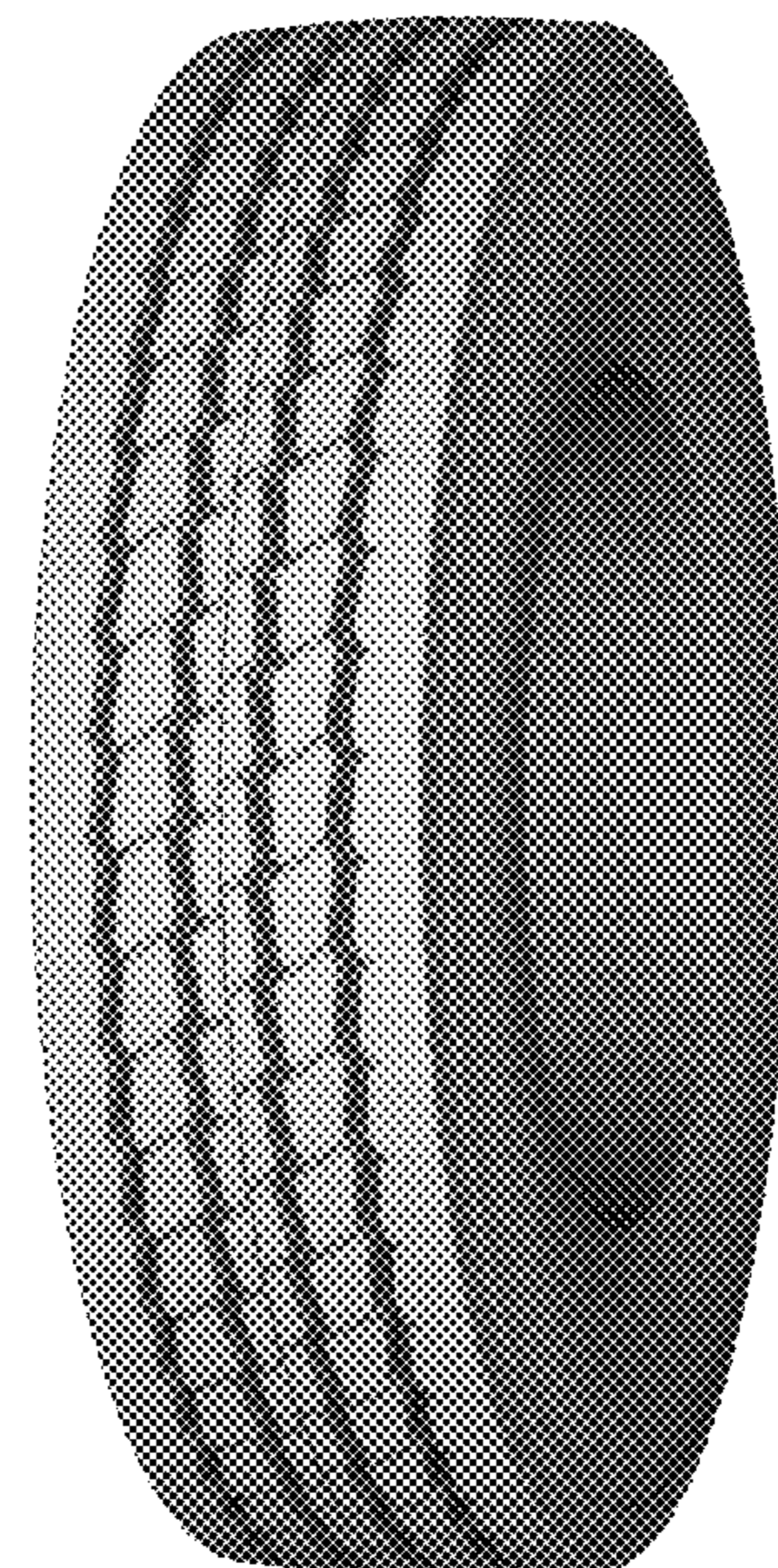
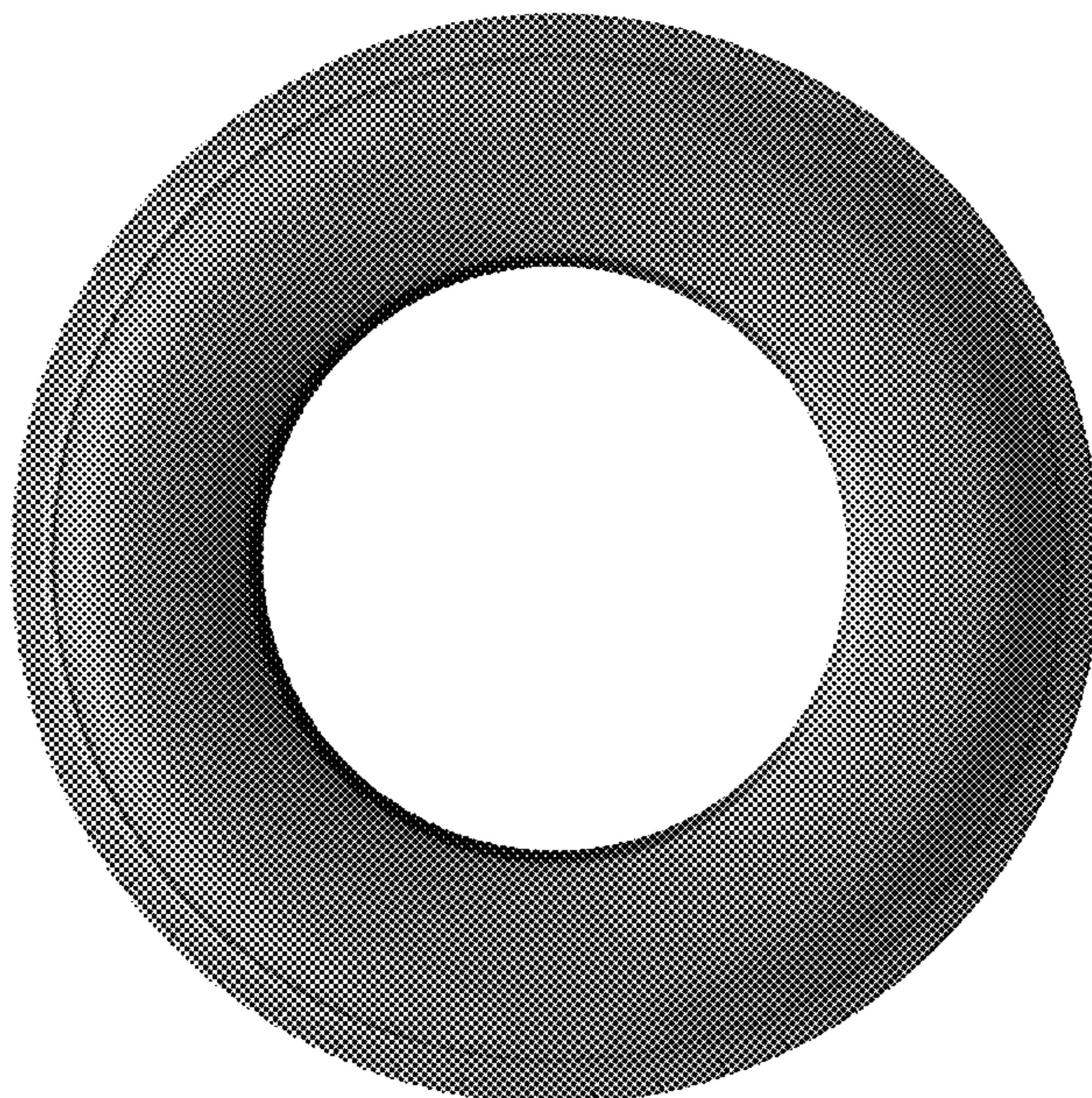

1.1

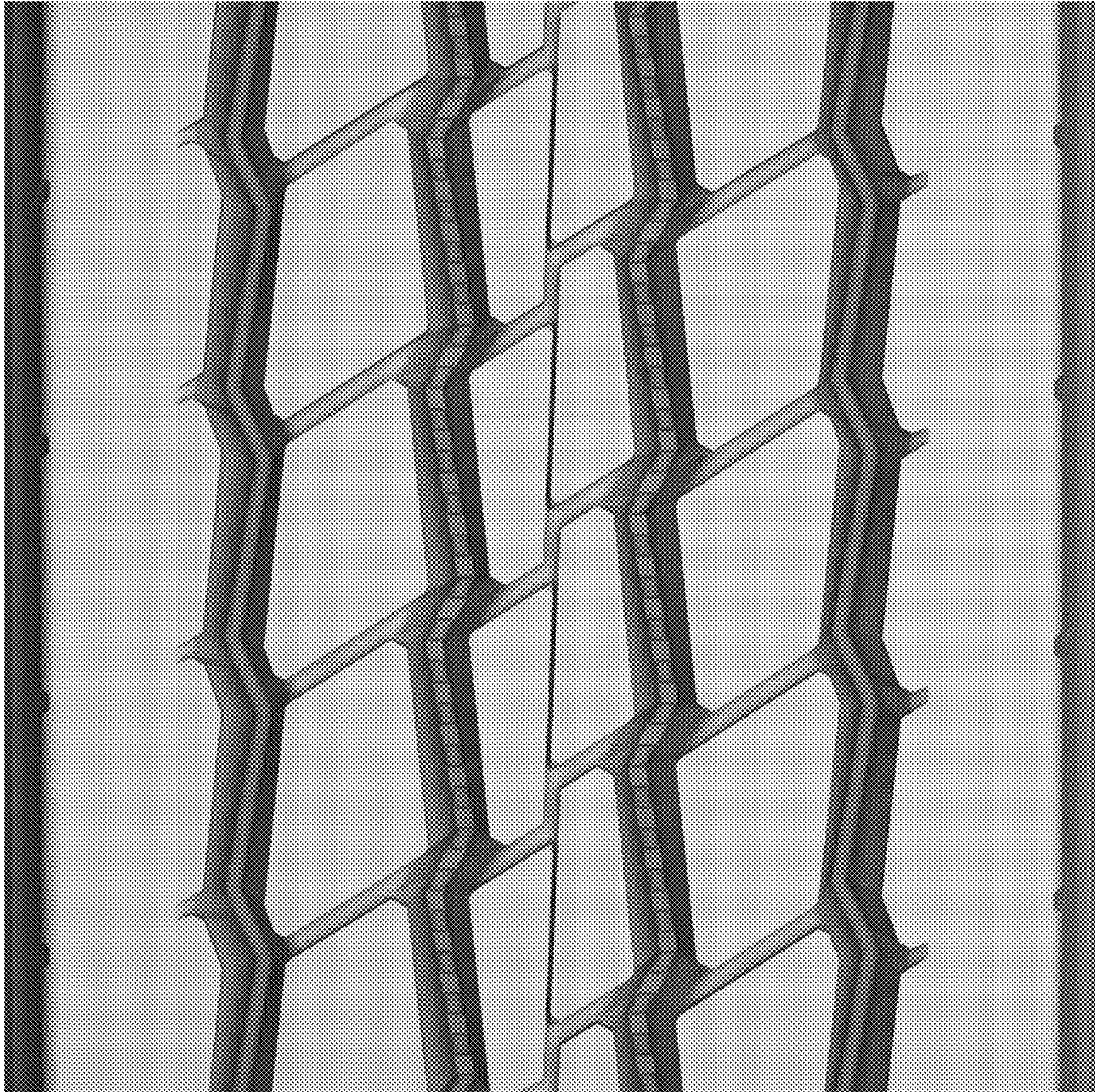

1.2



1.3



1.4

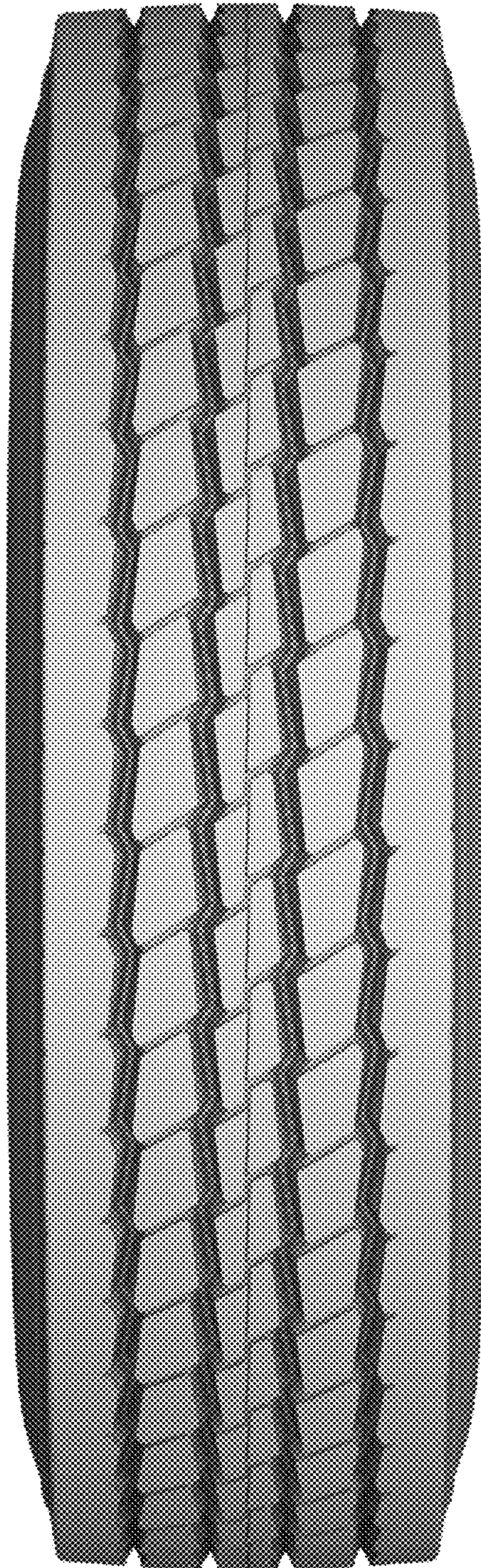

1.5

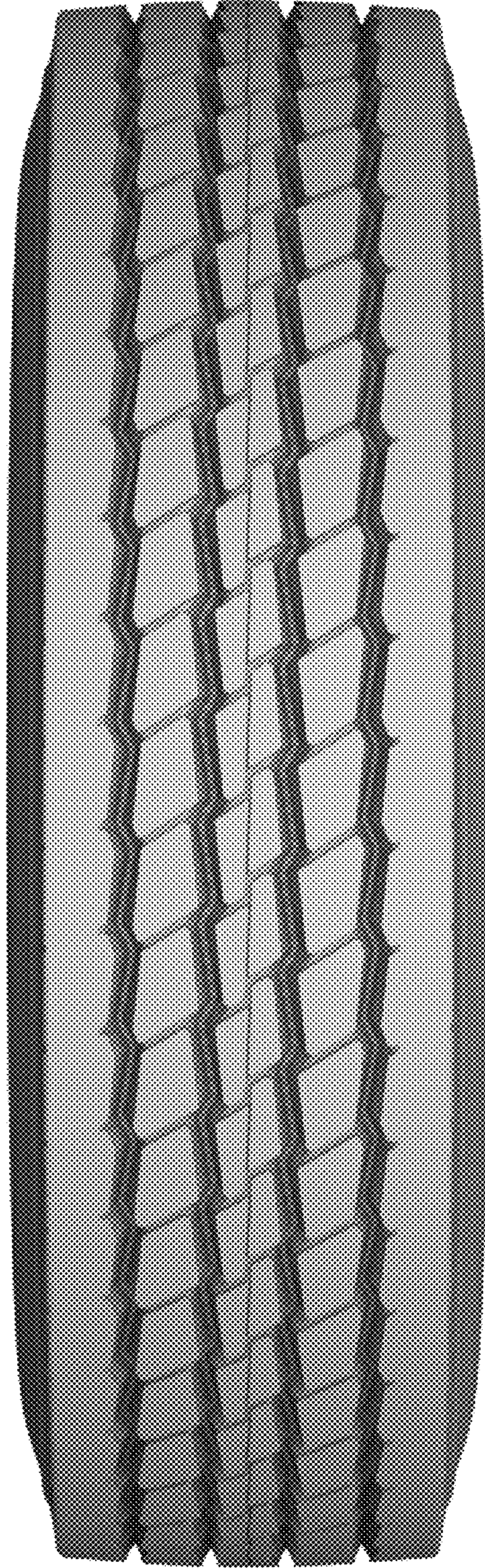

1.6

