



US00D836508S

(12) **United States Design Patent** (10) **Patent No.:** **US D836,508 S**
Shinohara et al. (45) **Date of Patent:** **** Dec. 25, 2018**

(54) **MOTOR VEHICLE**

(71) Applicant: **Mazda Motor Corporation**, Hiroshima (JP)

(72) Inventors: **Takeshi Shinohara**, Hiroshima (JP);
Yutaka Sukegawa, Hiroshima (JP);
Yasuyuki Murata, Hiroshima (JP)

(73) Assignee: **MAZDA MOTOR CORPORATION**, Hiroshima (JP)

(**) Term: **15 Years**

(21) Appl. No.: **29/606,751**

(22) Filed: **Jun. 7, 2017**

(51) **LOC (11) Cl.** **12-16**

(52) **U.S. Cl.**
USPC **D12/190**

(58) **Field of Classification Search**
USPC D12/190, 192, 400, 90, 91, 92, 199, 197,
D12/86, 171, 169, 163, 110, 114
CPC B60R 14/043; B60R 2013/0293; B60R
13/02; B60R 13/04
See application file for complete search history.

(56) **References Cited**

FOREIGN PATENT DOCUMENTS

EM	003436583-0003	4/2017
JP	1552418 S	6/2016

OTHER PUBLICATIONS

An Office Action issued by the Japanese Patent Office dated Feb. 5, 2018, which corresponds to Japanese Design Application No. 2017-012331 and is related to U.S. Appl. No. 29/606,751; with English language concise explanation.

Primary Examiner — Katrina A Betton
(74) *Attorney, Agent, or Firm* — Studebaker & Brackett PC

(57) **CLAIM**

The ornamental design for a motor vehicle, as shown and described.

DESCRIPTION

FIG. 1 is a first perspective view of a motor vehicle;
FIG. 2 is a front view thereof;
FIG. 3 is a left side view thereof;
FIG. 4 is a top view thereof;
FIG. 5 is an enlarged view of FIG. 3 thereof;
FIG. 6 is a second enlarged perspective view thereof;
FIG. 7 is a third enlarged perspective view thereof;
FIG. 8 is a fourth enlarged perspective view thereof; and,
FIG. 9 is a fifth enlarged perspective view thereof.
The broken lines depict portions of the motor vehicle in which the design is embodied that are not considered part of the claimed design.
The dashed lines show a boundary between the claimed design and unclaimed portions.

1 Claim, 9 Drawing Sheets

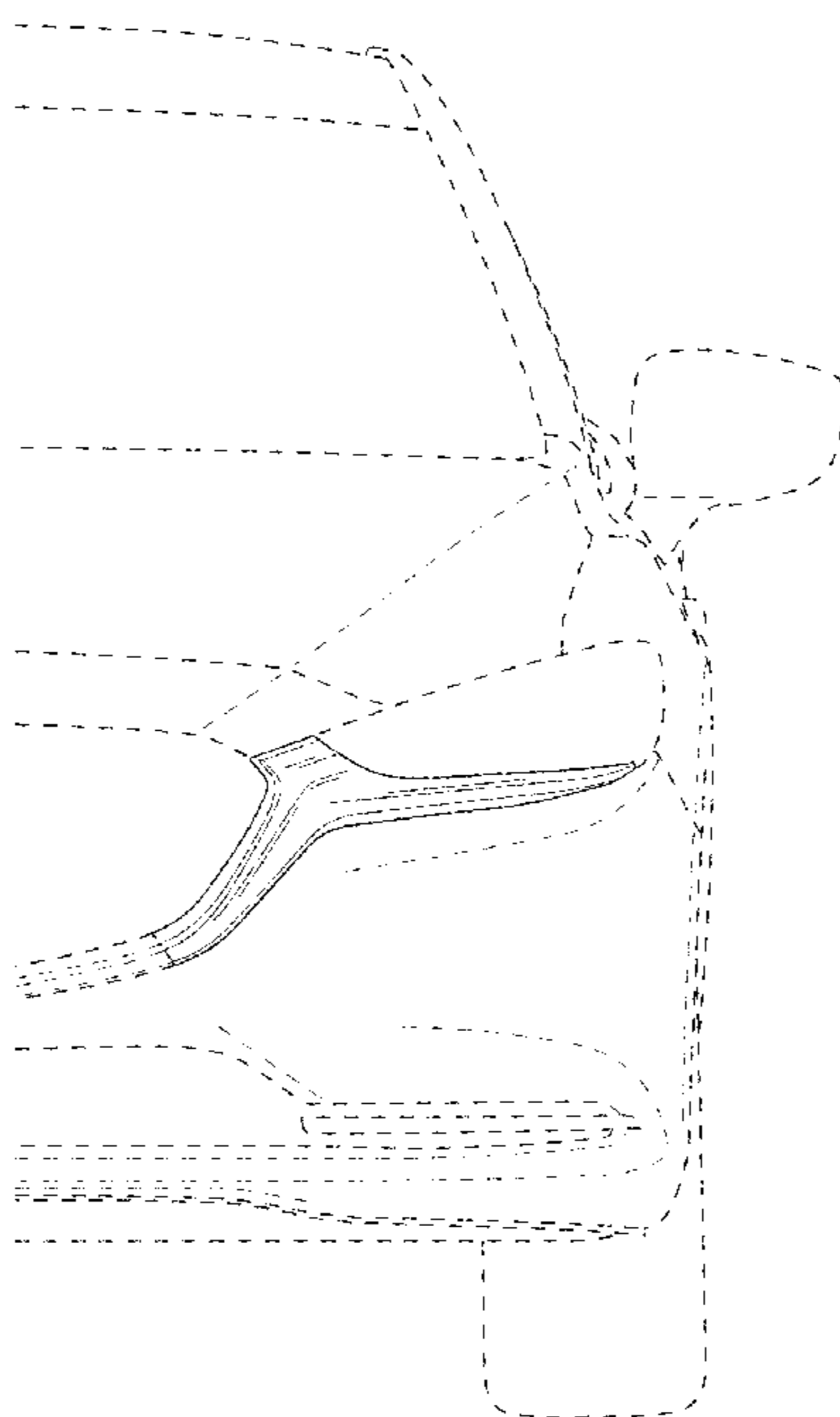

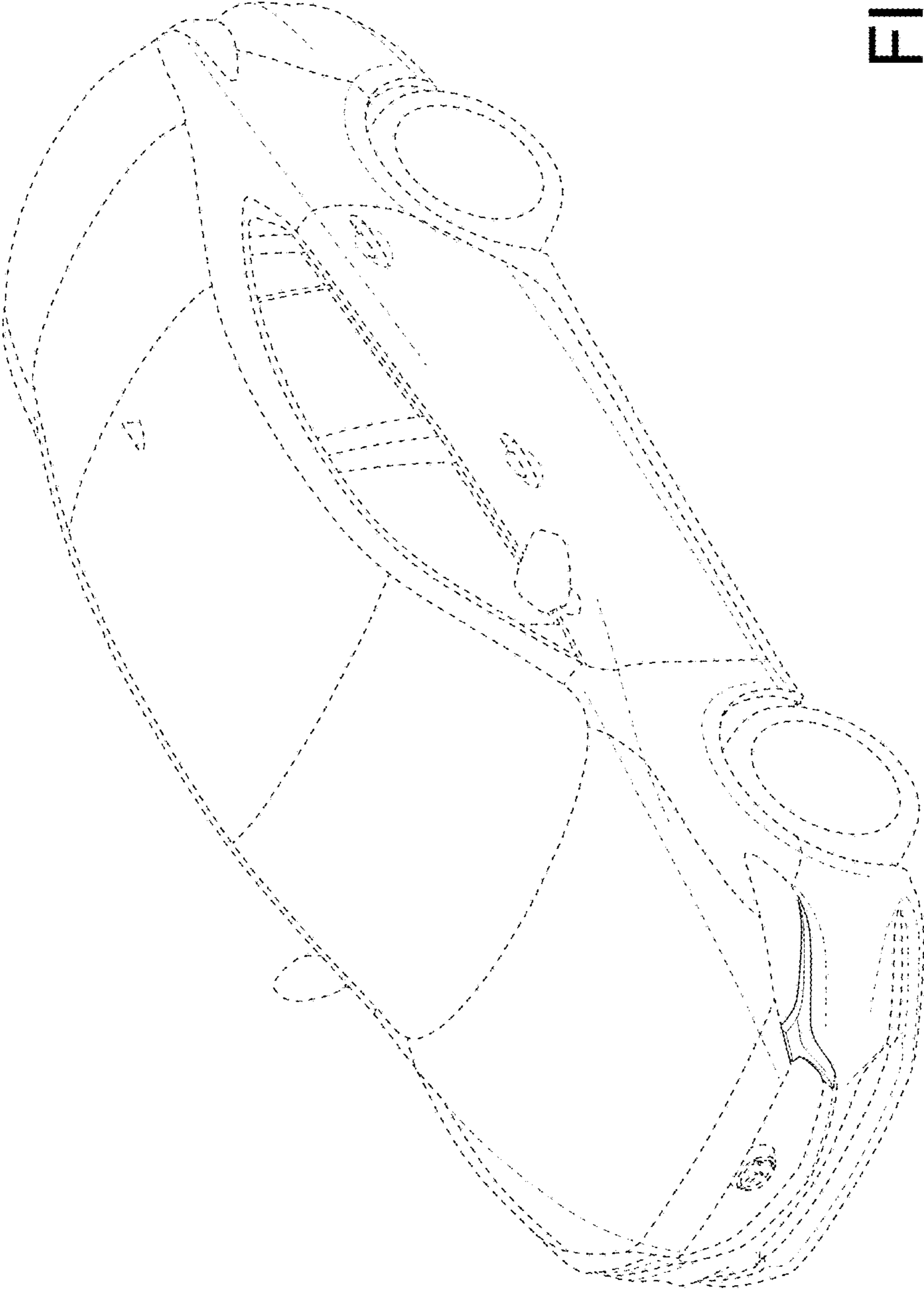

FIG. 1

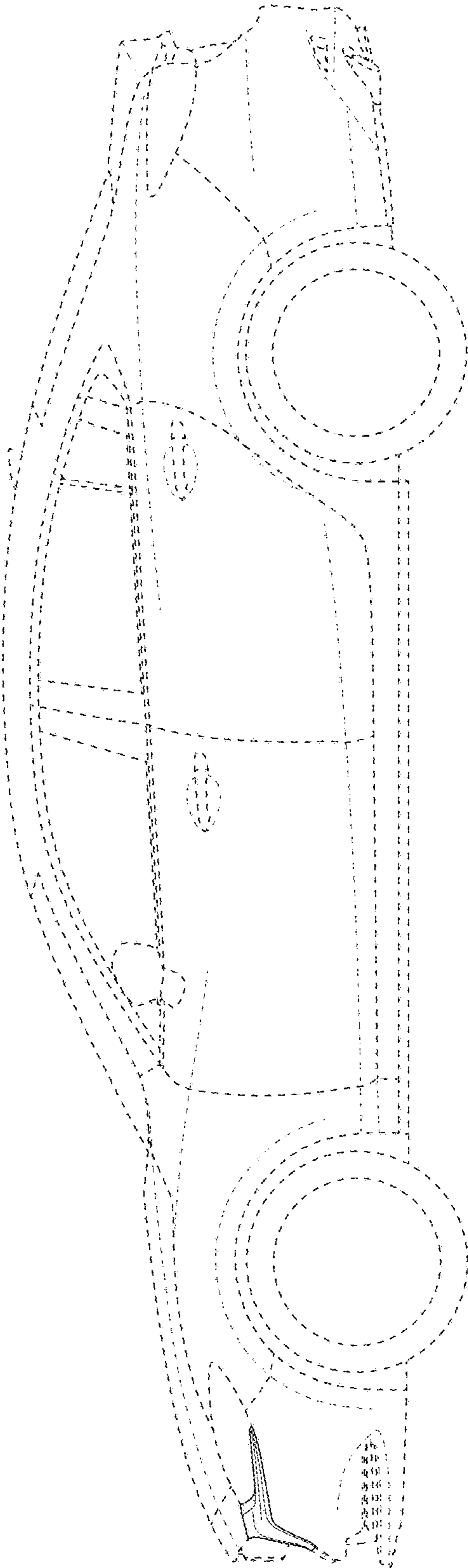

FIG. 2

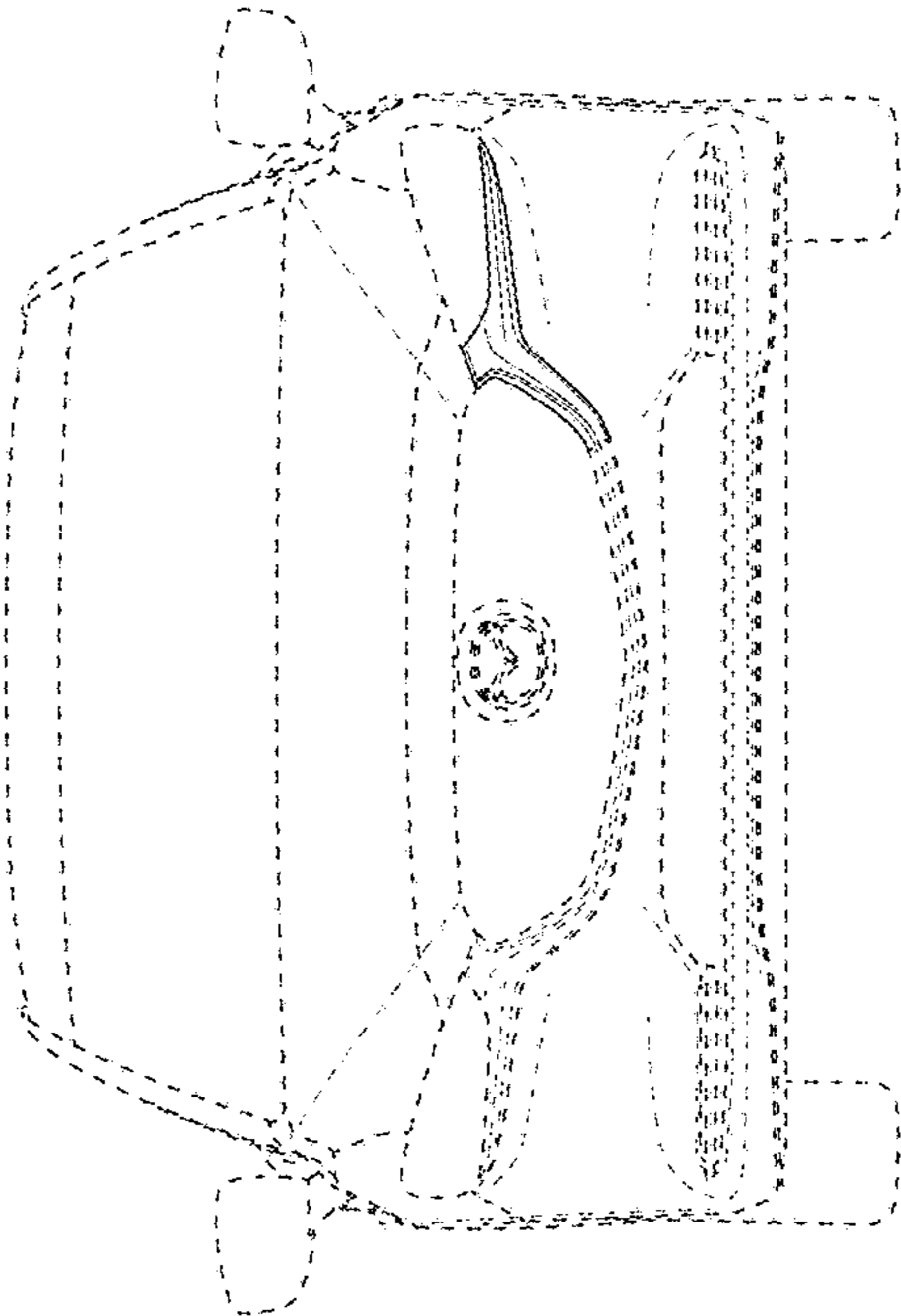

FIG.3

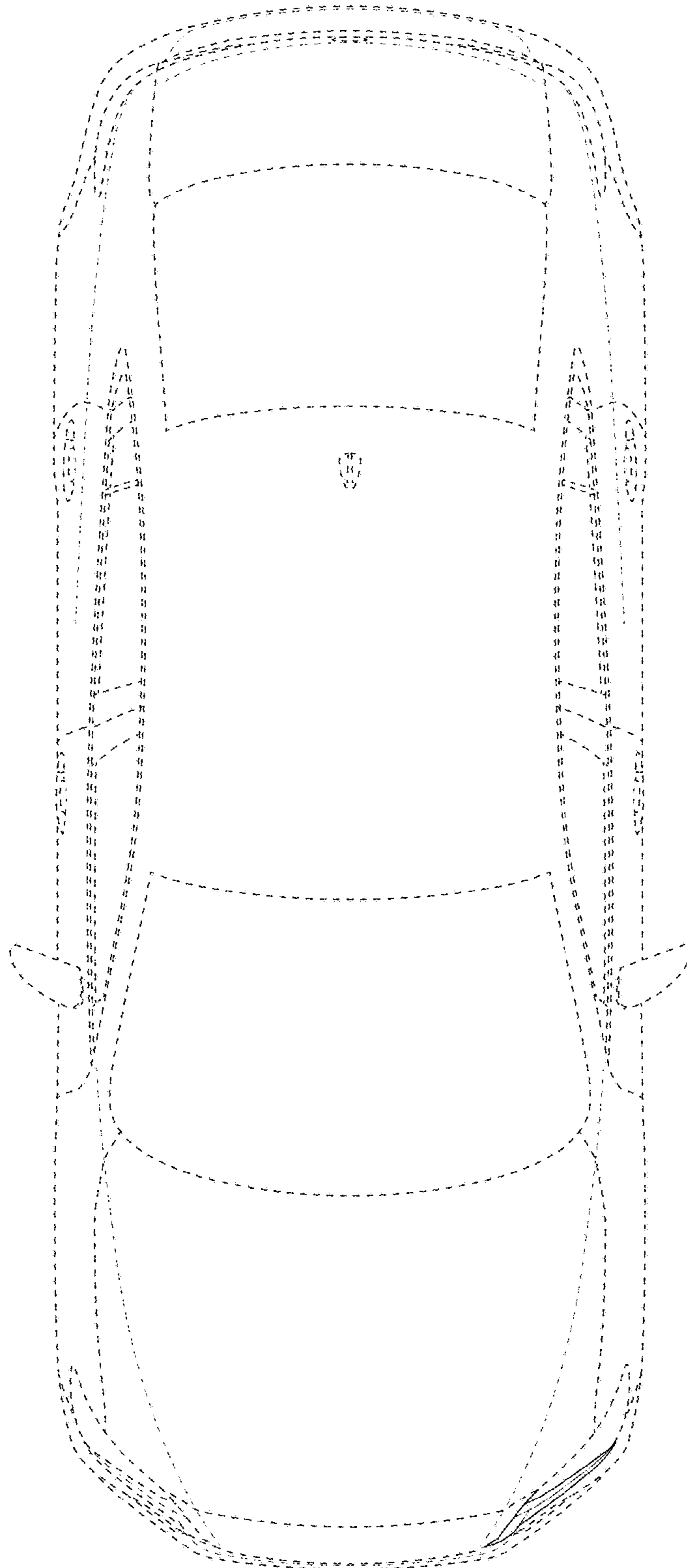
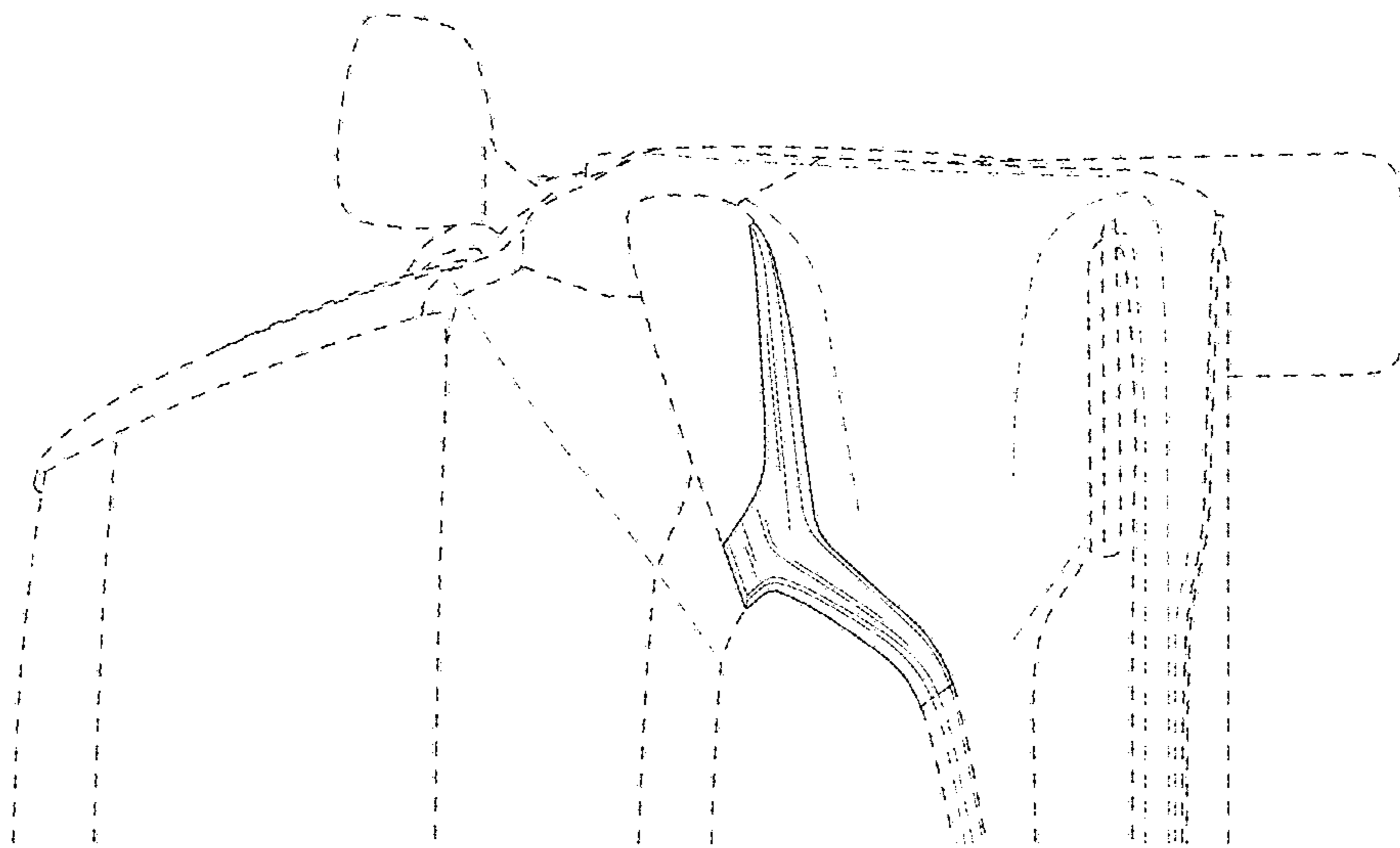

FIG.4

FIG. 5



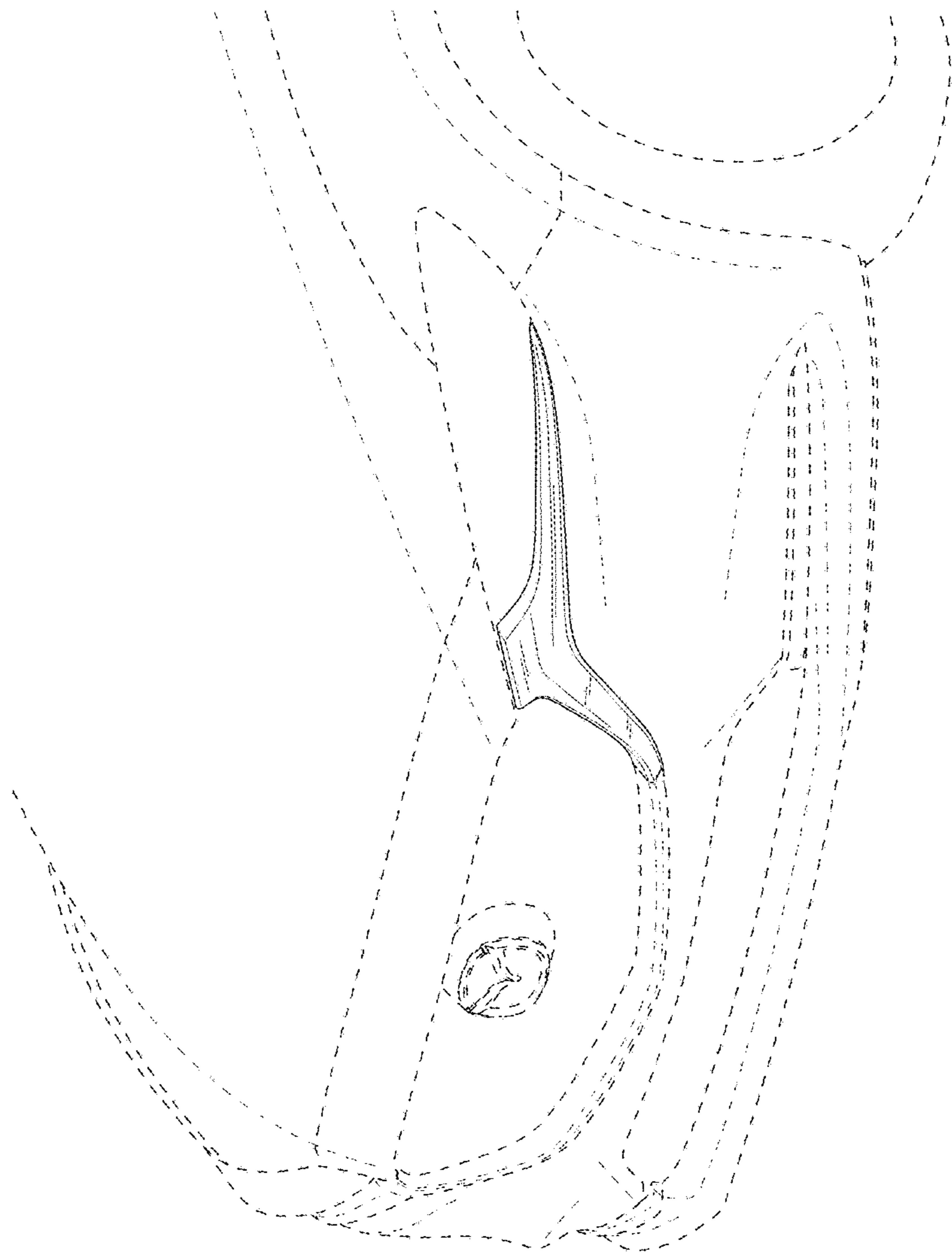

FIG. 6

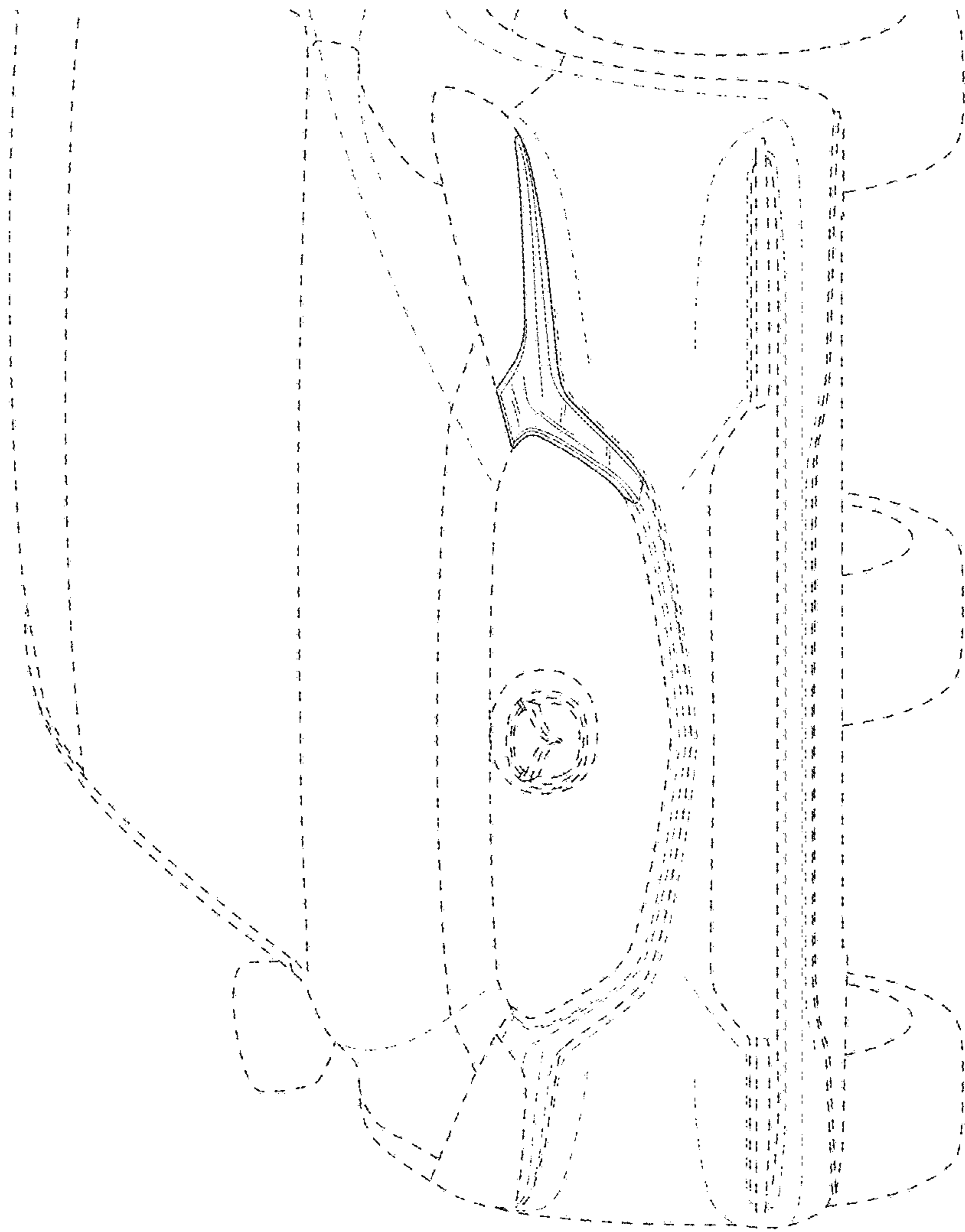
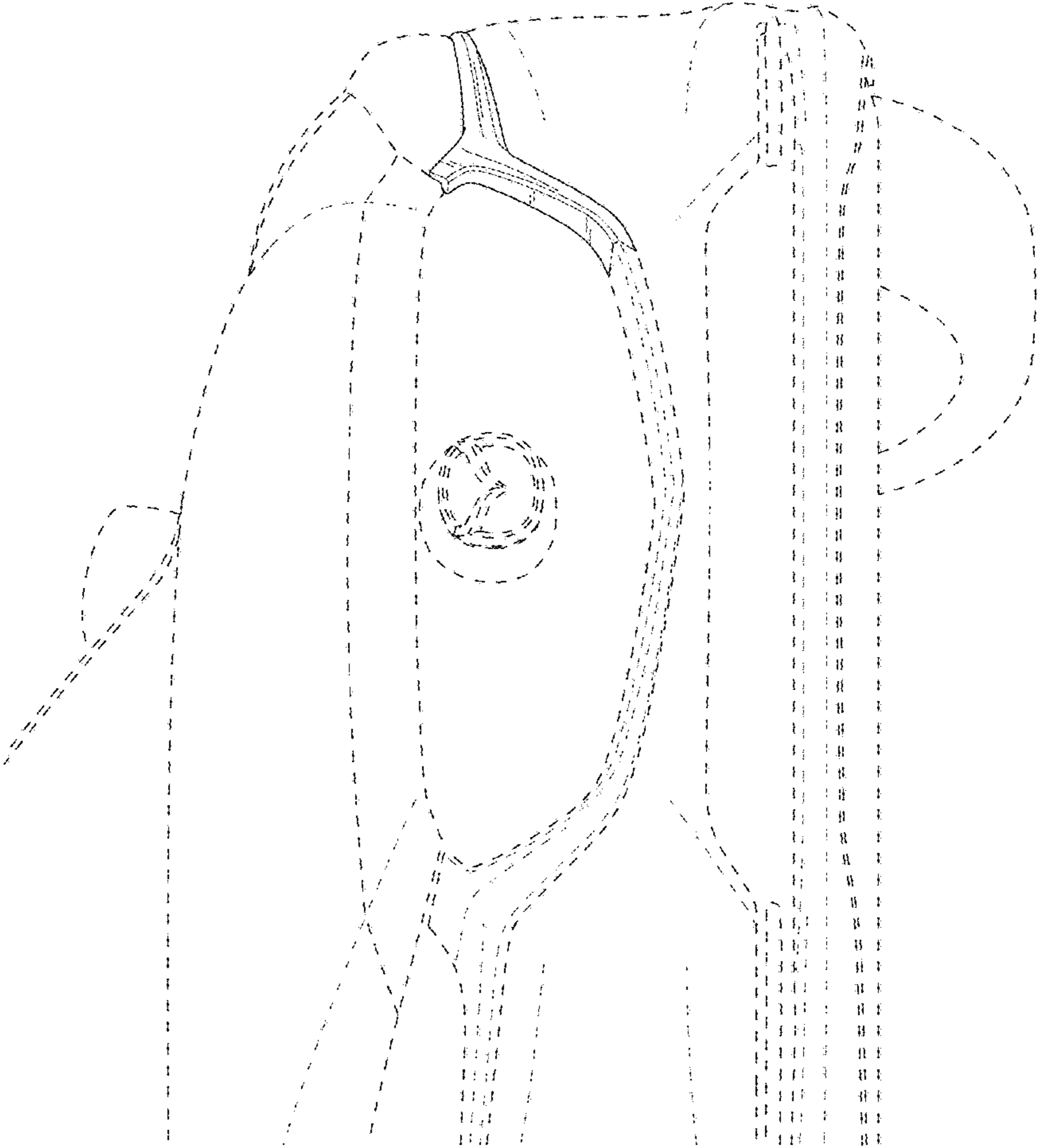

FIG. 7

FIG. 8



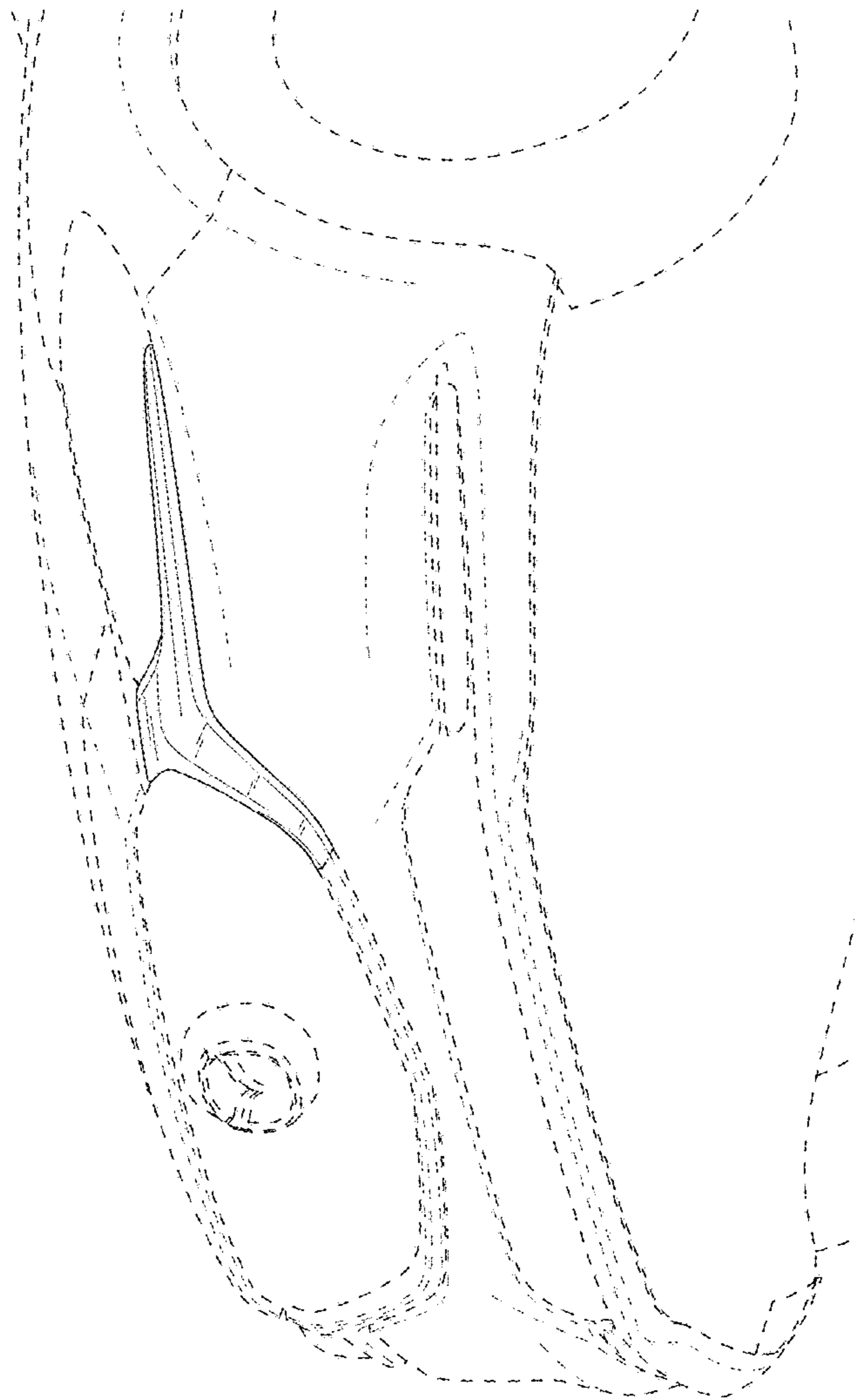

FIG. 9