



US00D836492S

(12) **United States Design Patent** (10) **Patent No.:** **US D836,492 S**
Wagers (45) **Date of Patent:** **** Dec. 25, 2018**

(54) **TRAILER**
(71) Applicant: **Daycab Company Inc.**, Rockwood, TN (US)
(72) Inventor: **Marc Wagers**, Knoxville, TN (US)
(73) Assignee: **Daycab Company Inc.**, Rockwood, TN (US)
(**) Term: **15 Years**
(21) Appl. No.: **29/608,620**
(22) Filed: **Jun. 23, 2017**
(51) **LOC (11) Cl.** **12-10**
(52) **U.S. Cl.**
USPC **D12/101**
(58) **Field of Classification Search**
USPC D12/93, 94, 95, 96, 97, 98, 99, 100, 101, D12/102, 103, 104, 105, 106, 129, 112, D12/111, 181
CPC . B60P 3/07; B60P 1/28; B62D 63/061; B62K 27/003; B60D 1/143
See application file for complete search history.

6,309,167 B1 * 10/2001 McPherrin B60P 1/28 414/457
D461,747 S * 8/2002 Martin D12/101
D573,513 S * 7/2008 Koch D12/101
D574,755 S * 8/2008 Thurm D12/101
D660,748 S * 5/2012 Cooley D12/101
2003/0062707 A1 * 4/2003 Koch B62D 63/061 280/401
2006/0001230 A1 * 1/2006 Finch B62K 27/003 280/204
2009/0160160 A1 * 6/2009 Bellerose B60D 1/143 280/482

* cited by examiner

Primary Examiner — Karen S Acker
Assistant Examiner — Jerry Shiuan-Hua Hsu
(74) *Attorney, Agent, or Firm* — Knox Patents; Thomas A. Kulaga

(57) **CLAIM**

The ornamental design for a trailer, as shown and described.

DESCRIPTION

FIG. 1 is a top right perspective view of a trailer, showing our new design in a state of use.
FIG. 2 is a top left isometric view of the design of FIG. 1, without the decking and wheels.
FIG. 3 is a left side view thereof.
FIG. 4 is a right side view thereof.
FIG. 5 is a top view thereof.
FIG. 6 is a bottom view thereof.
FIG. 7 is an enlarged front view thereof; and,
FIG. 8 is an enlarged rear view thereof.
The broken lines illustrate portions of the trailer that form no part of the claimed design.

1 Claim, 7 Drawing Sheets

(56) **References Cited**
U.S. PATENT DOCUMENTS
D226,655 S * 4/1973 Ezell D12/101
3,913,934 A * 10/1975 Koehn B60P 3/07 280/656
D322,235 S * 12/1991 Bell D12/101
D375,921 S * 11/1996 Kunkle D12/101
6,068,282 A * 5/2000 Floe B62D 63/061 24/569

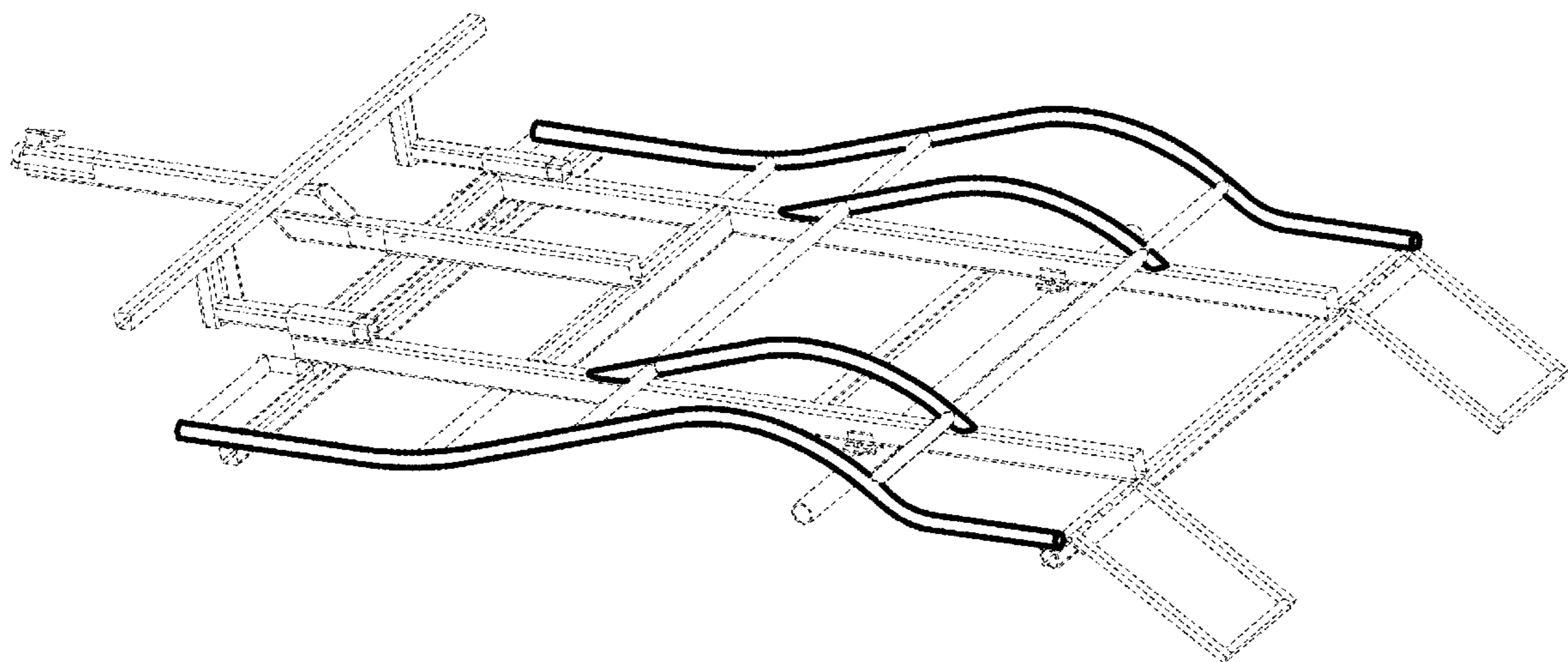

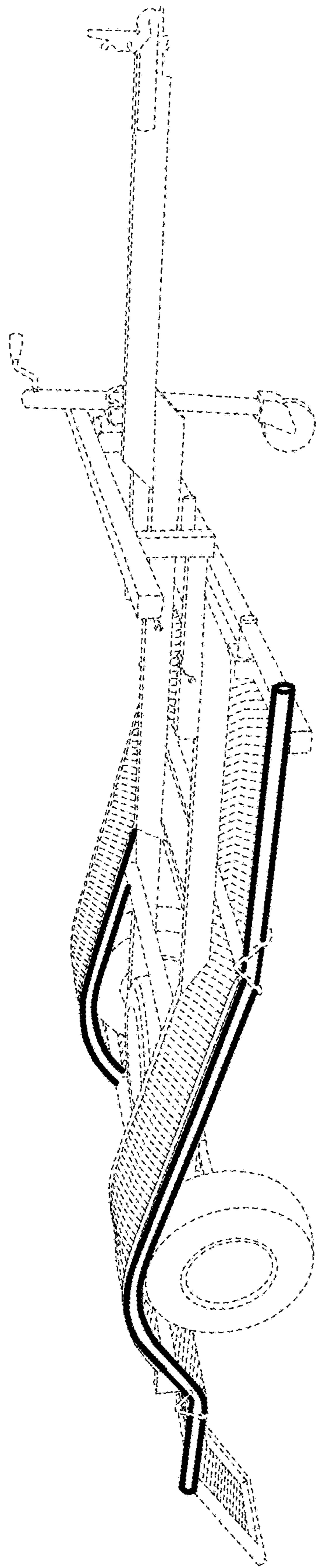

Fig. 1

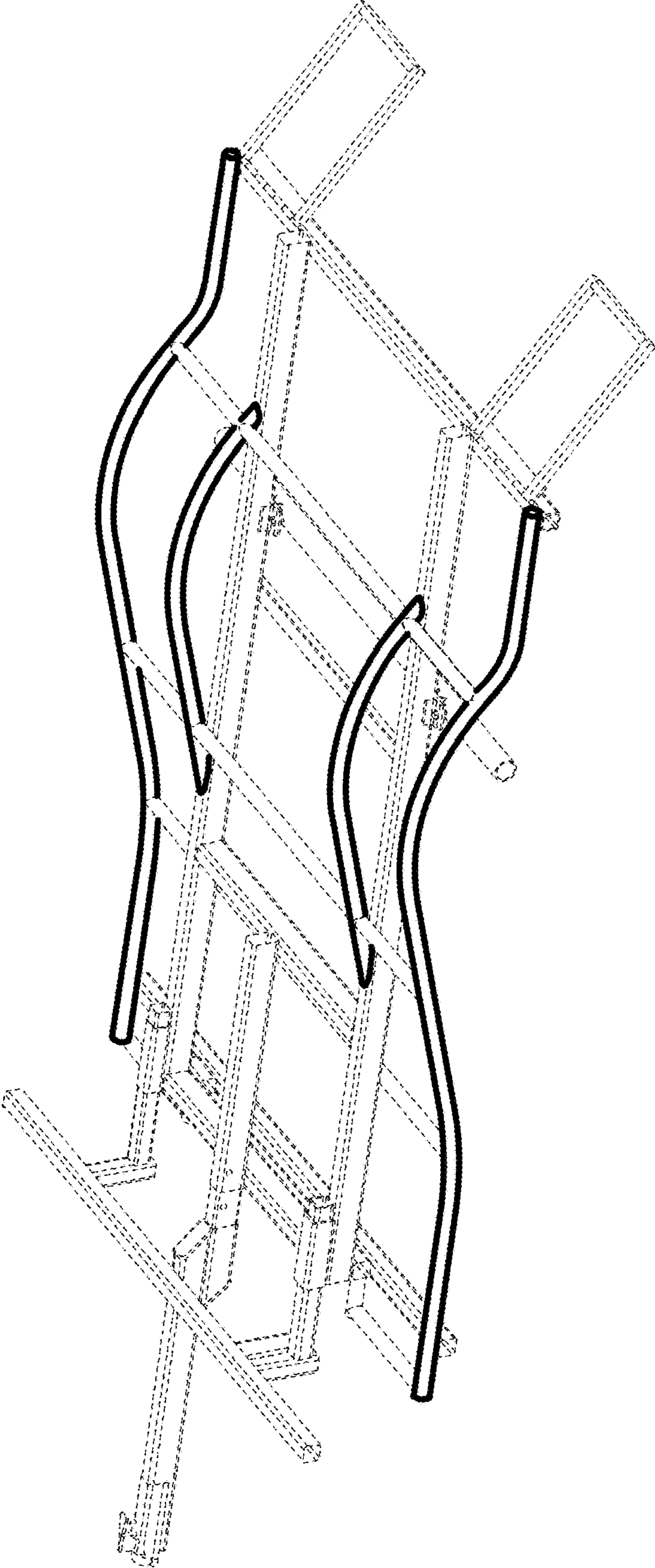

Fig. 2

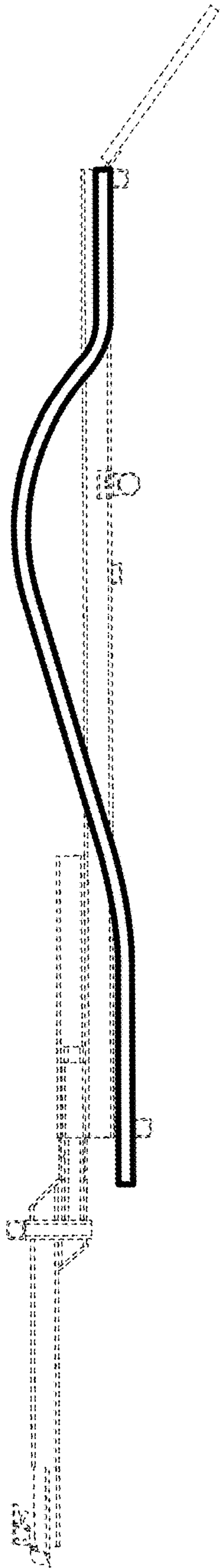

Fig. 3

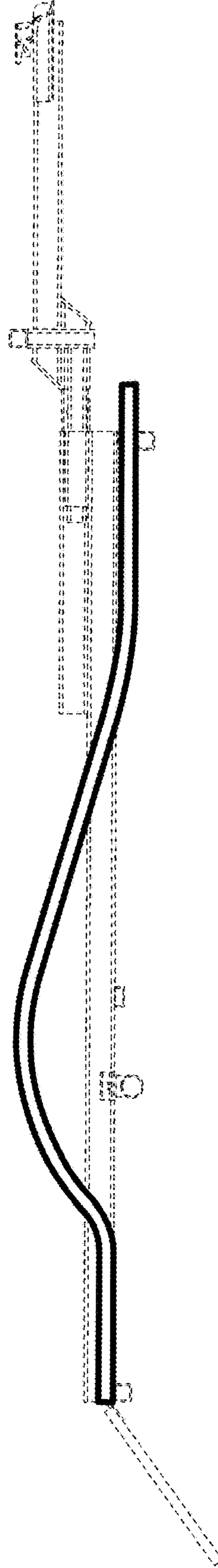

Fig. 4

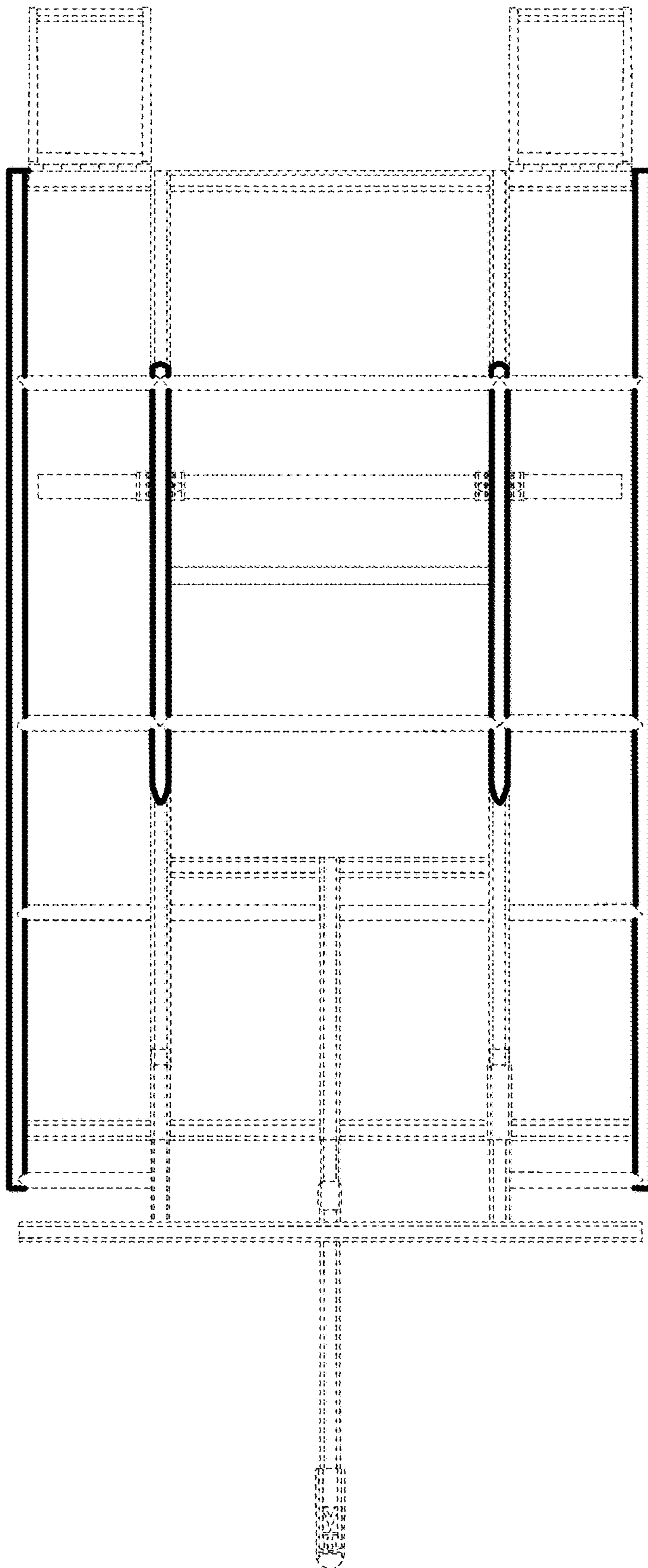

Fig. 5

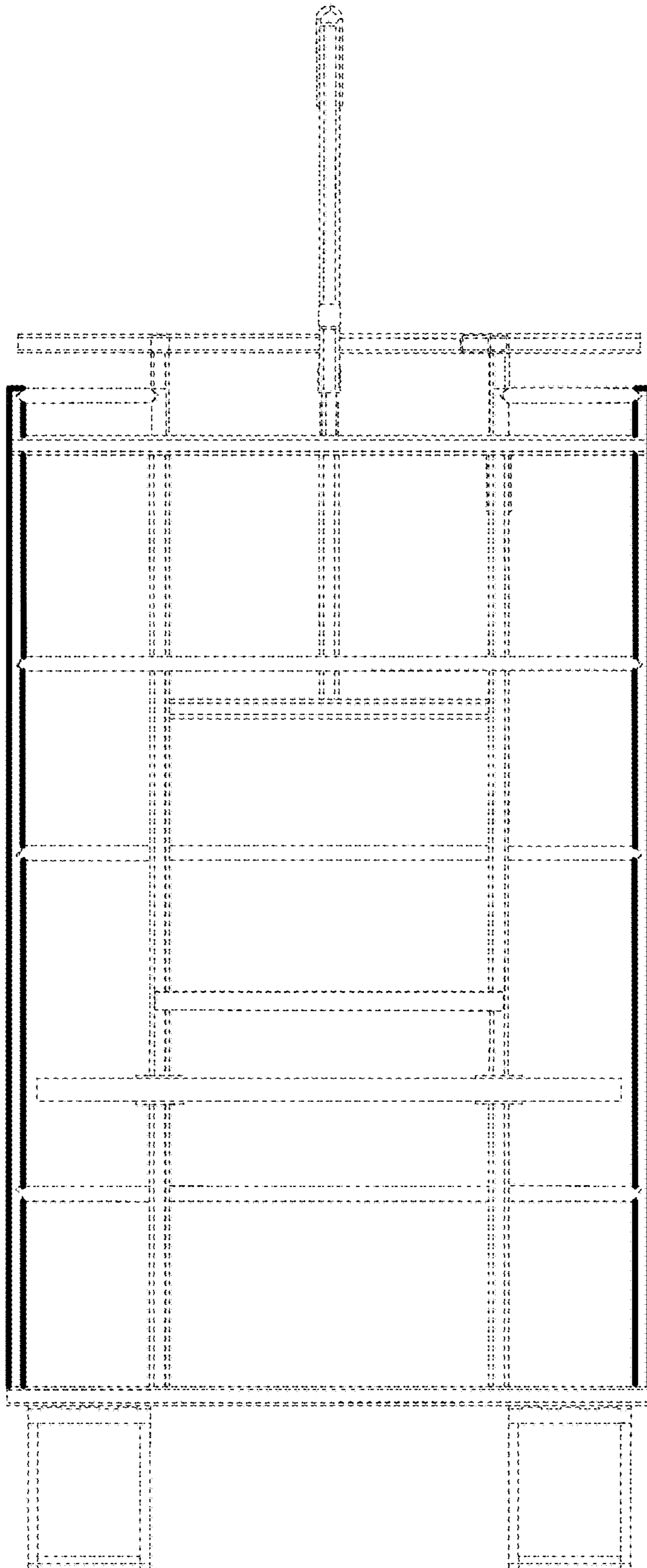

Fig. 6

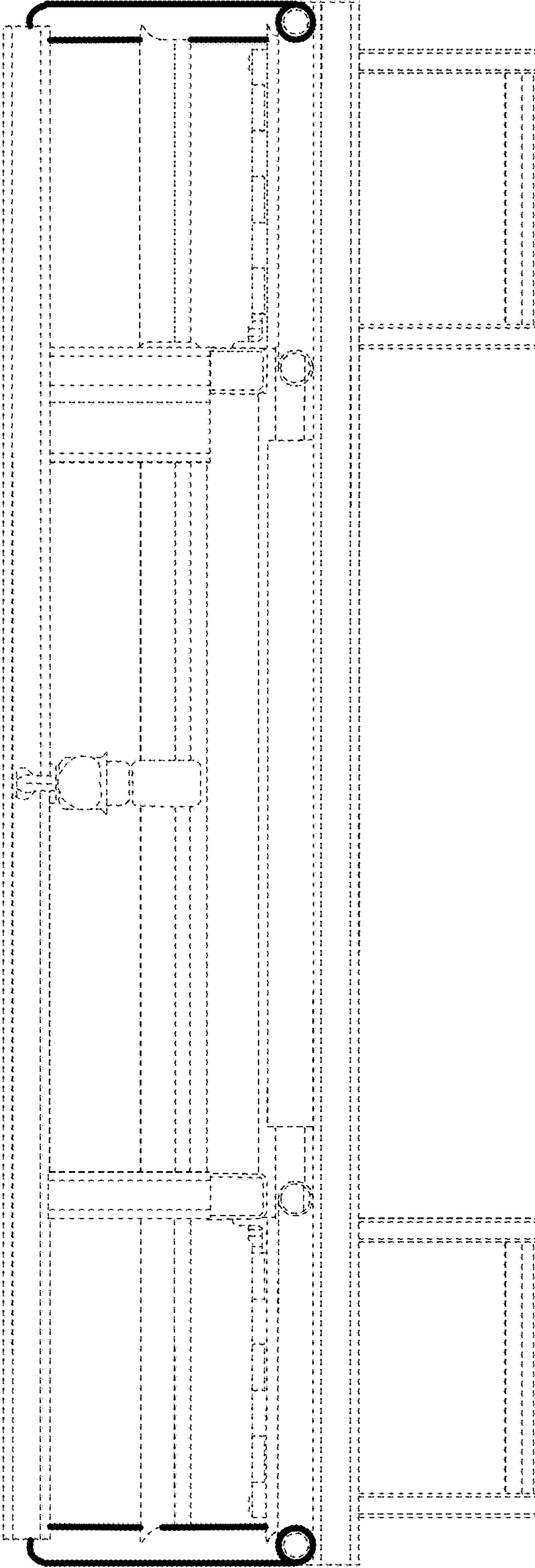

Fig. 7

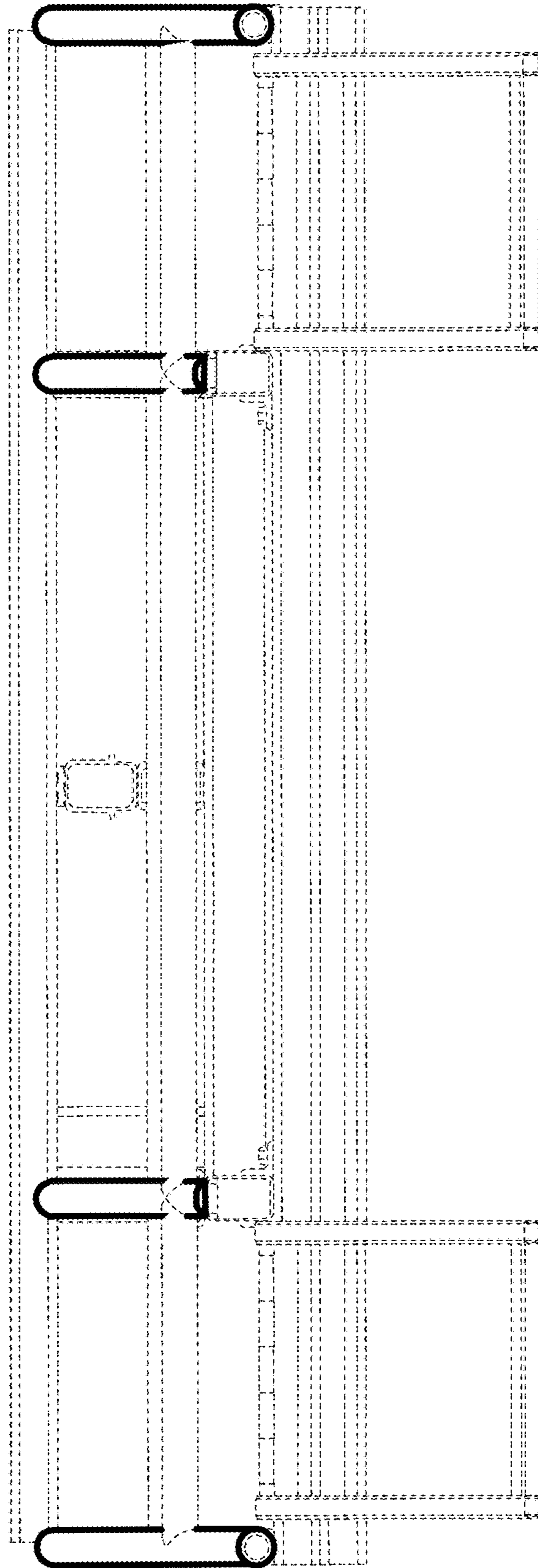

Fig. 8