

US00D836480S

(12) **United States Design Patent** (10) **Patent No.:** **US D836,480 S**
Bonoli (45) **Date of Patent:** **** Dec. 25, 2018**

(54) **GEMSTONE**
(71) Applicant: **BONOLI S.R.L., Forli' (IT)**
(72) Inventor: **Massimiliano Bonoli, Forlimpopoli (IT)**
(73) Assignee: **BONOLI S.R.L., Forli' (IT)**
(**) Term: **15 Years**
(21) Appl. No.: **29/641,023**
(22) Filed: **Mar. 19, 2018**

6,649,009 B1 * 11/2003 Kim A44C 17/003
63/32
D484,822 S 1/2004 Crova
D485,509 S 1/2004 Shagalov
D493,745 S 8/2004 Cutshall
D501,151 S 1/2005 Tolkowsky
D501,152 S 1/2005 Tolkowsky
D501,423 S 2/2005 Tolkowsky
D505,092 S 5/2005 Kothari
D508,867 S 8/2005 Shum
D508,868 S * 8/2005 Pinto D11/92
D514,014 S 1/2006 Hadad
7,146,827 B2 12/2006 Mardkha
D565,995 S 4/2008 Granig
D567,137 S 4/2008 Rydlewicz
7,461,452 B1 12/2008 Kothari
D584,183 S * 1/2009 Steshik D11/91
D584,184 S * 1/2009 Dholakiya D11/91
D587,159 S * 2/2009 Dholakiya D11/91
7,596,967 B2 * 10/2009 Ostfeld A44C 17/006
63/26
D607,368 S 1/2010 Schweiger
D608,680 S 1/2010 Swarovski

Related U.S. Application Data

(62) Division of application No. 29/570,246, filed on Jul. 6, 2016.
(51) **LOC (11) Cl.** **11-01**
(52) **U.S. Cl.**
USPC **D11/91**
(58) **Field of Classification Search**
USPC D11/1-3, 26, 34, 40, 41, 89-92
CPC A44C 17/00; A44C 17/001; A44C 17/002;
A44C 17/003; A44C 17/005; A44C
17/006; A44C 17/007; A44C 17/008;
A44C 17/02; A44C 17/0208; A44C
17/0216; A44C 17/0225; A44C 17/0233;
A44C 17/0241; A44C 17/025; A44C
17/0258; A44C 17/0266; A44C 17/0275;
A44C 17/0283; A44C 17/0291
See application file for complete search history.

(56) **References Cited**
U.S. PATENT DOCUMENTS
3,796,065 A 3/1974 Watermeyer
5,713,219 A 2/1998 Itzkowitz
6,378,335 B1 4/2002 Siebenberg
D467,833 S 12/2002 Mardkha
D475,289 S 6/2003 Cooper

(Continued)
Primary Examiner — Cynthia Ramirez
Assistant Examiner — L. Martinez-Rivera
(74) *Attorney, Agent, or Firm* — Cantor Colburn LLP

(57) **CLAIM**
I claim, the ornamental design for a gemstone, as shown and described.

DESCRIPTION

FIG. 1 is a top perspective view of a gemstone showing my new design;
FIG. 2 is a front view thereof;
FIG. 3 is a rear view thereof;
FIG. 4 is a left side view thereof;
FIG. 5 is a right side view thereof;
FIG. 6 is a top view thereof; and,
FIG. 7 is a bottom view thereof.

1 Claim, 4 Drawing Sheets

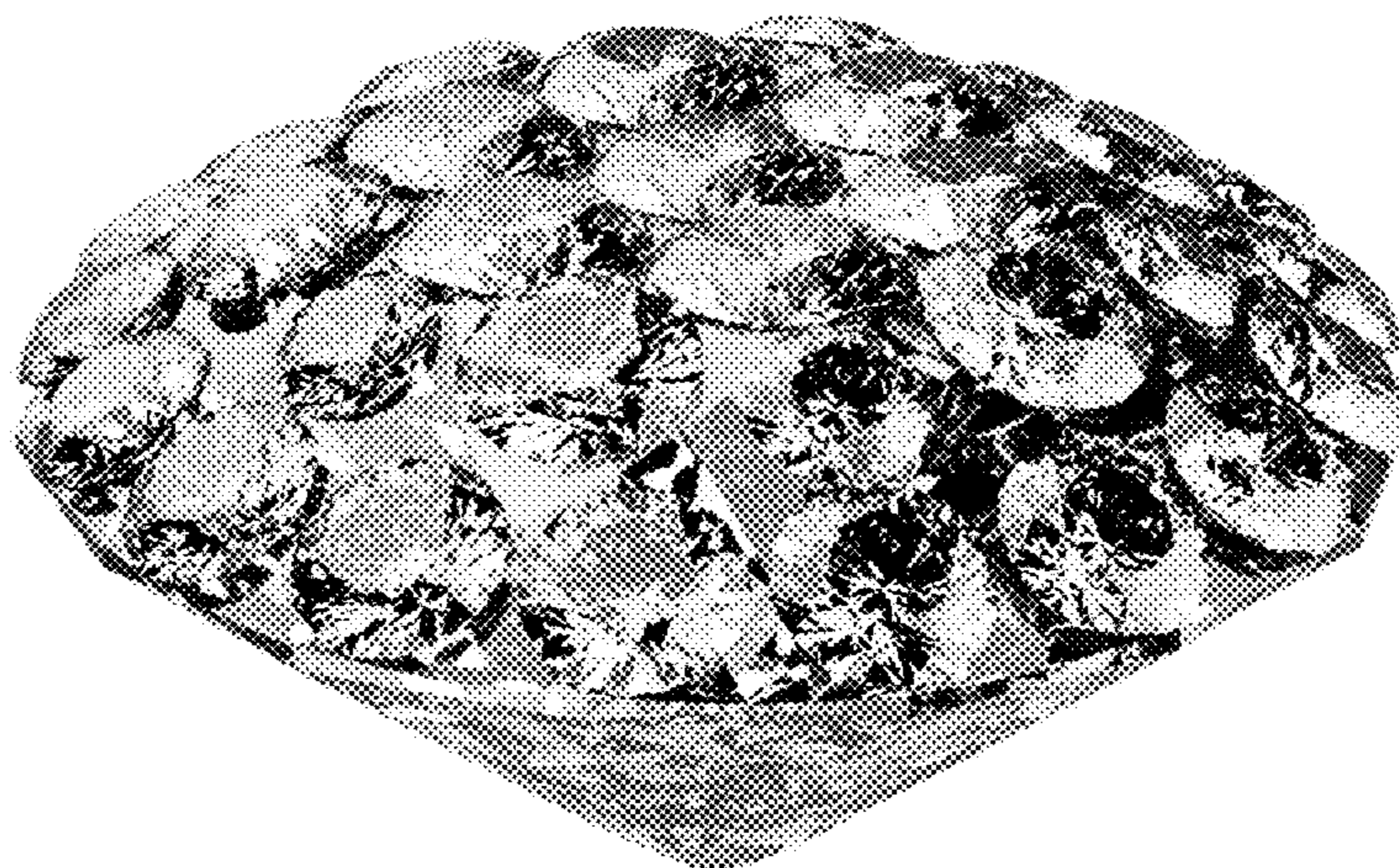

(56)

References Cited

U.S. PATENT DOCUMENTS

D608,681 S	1/2010	Swarovski		D684,886 S	6/2013	Wein	
D618,132 S	6/2010	Wong et al.		D684,887 S	6/2013	Wein	
D619,036 S *	7/2010	Wilheim	D11/90	8,584,329 B2 *	11/2013	Dhakka	A44C 17/046
D623,980 S	9/2010	Yu					D11/91
D624,845 S *	10/2010	Shah	D11/91	D697,831 S *	1/2014	Dholakiya	D11/91
D632,207 S	2/2011	Gurfinkel		D699,146 S *	2/2014	Dholakiya	D11/91
D648,647 S	11/2011	Neuner		D699,620 S	2/2014	Kothari	
D648,650 S	11/2011	Roehl et al.		D699,621 S	2/2014	Kothari	
D650,307 S	12/2011	Roehl et al.		D712,302 S *	9/2014	Dholakiya	D11/91
D650,308 S	12/2011	Roehl et al.		8,857,059 B2 *	10/2014	Bizzotto	A44C 17/046
D654,823 S	2/2012	Schweiger					63/38
D657,710 S *	4/2012	Shah	D11/91	D725,544 S	3/2015	Yatsugi-Kang	
D666,521 S *	9/2012	Yakubovich	D11/91	D726,578 S	4/2015	Sishodia	
D667,335 S	9/2012	Kothari		D726,579 S	4/2015	Sishodia	
D671,859 S	12/2012	Gersh		D737,551 S	9/2015	House	
D672,266 S *	12/2012	Yurman	D11/34	D742,783 S	11/2015	Shah	
D672,270 S	12/2012	Wong et al.		9,226,553 B2	1/2016	Husar et al.	
8,353,181 B2	1/2013	Rydlewicz		D753,016 S	4/2016	Yep et al.	
D676,785 S	2/2013	Kothari		D763,118 S	8/2016	Modi	
D680,896 S *	4/2013	Wong	D11/91	D801,850 S	11/2017	Rydlewicz	
				D809,963 S	2/2018	Mehta	
				9,943,144 B2	4/2018	Mezhibovsky et al.	
				D820,717 S	6/2018	Mitchener	

* cited by examiner

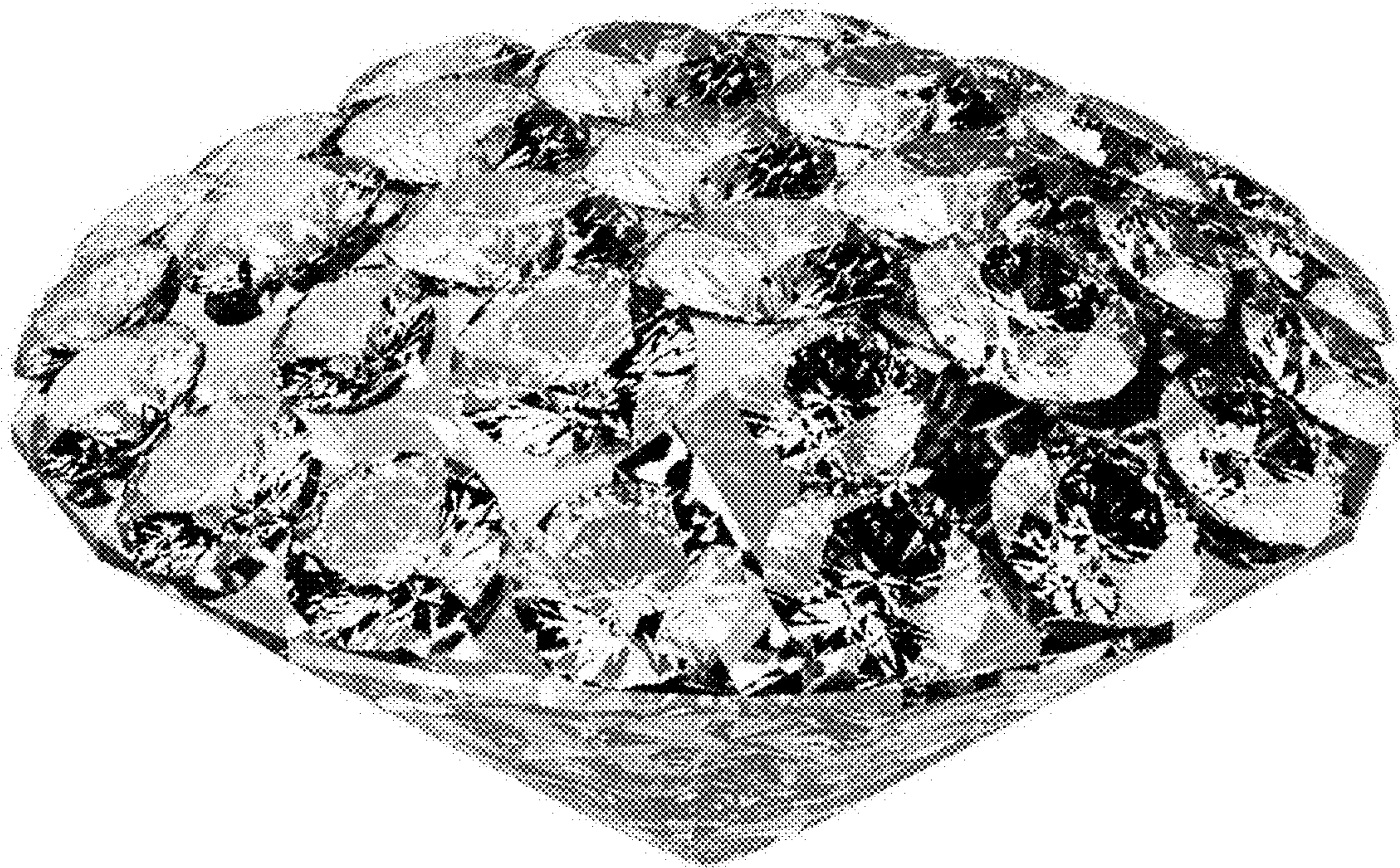

Fig. 1

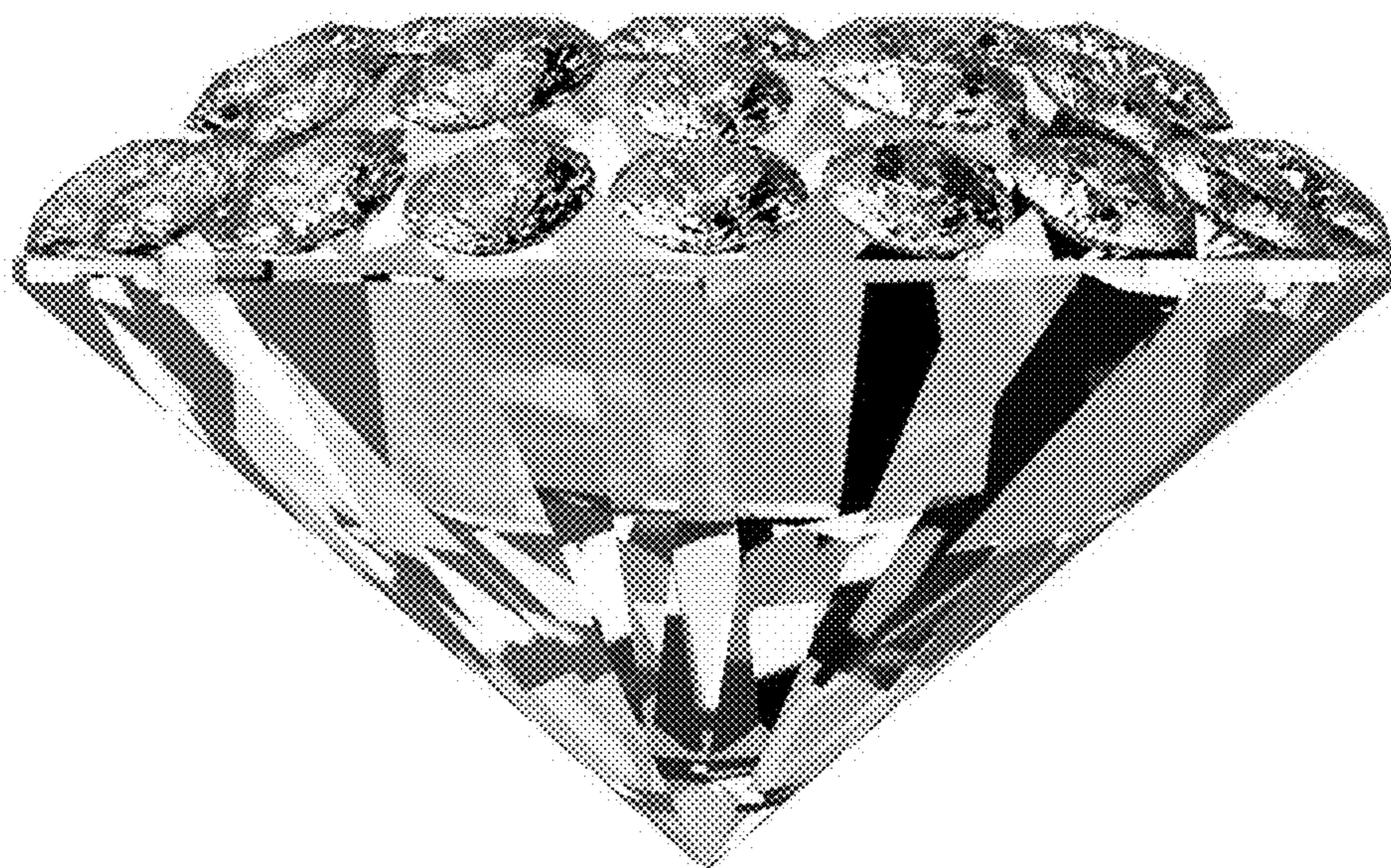

Fig. 2

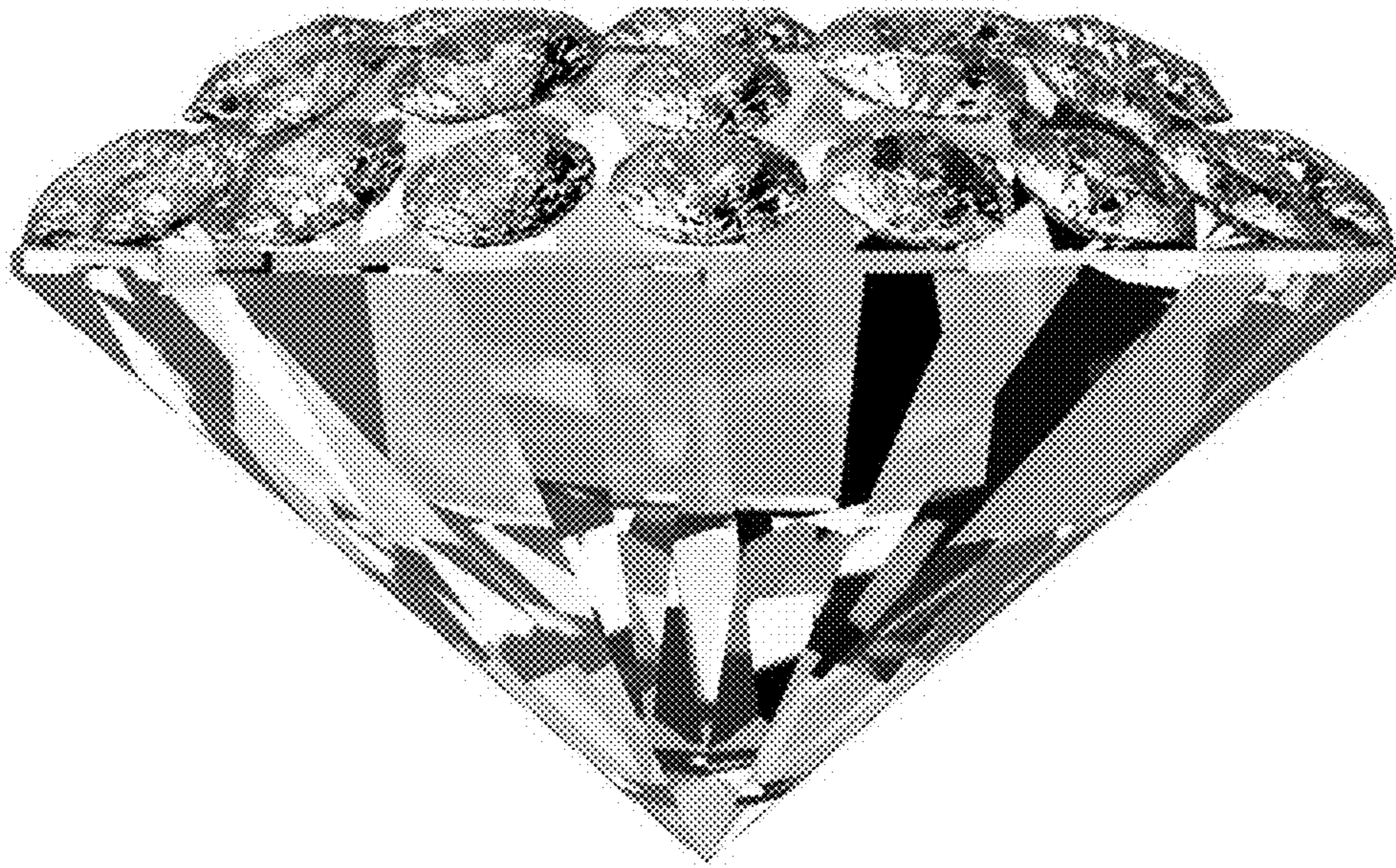

Fig. 3

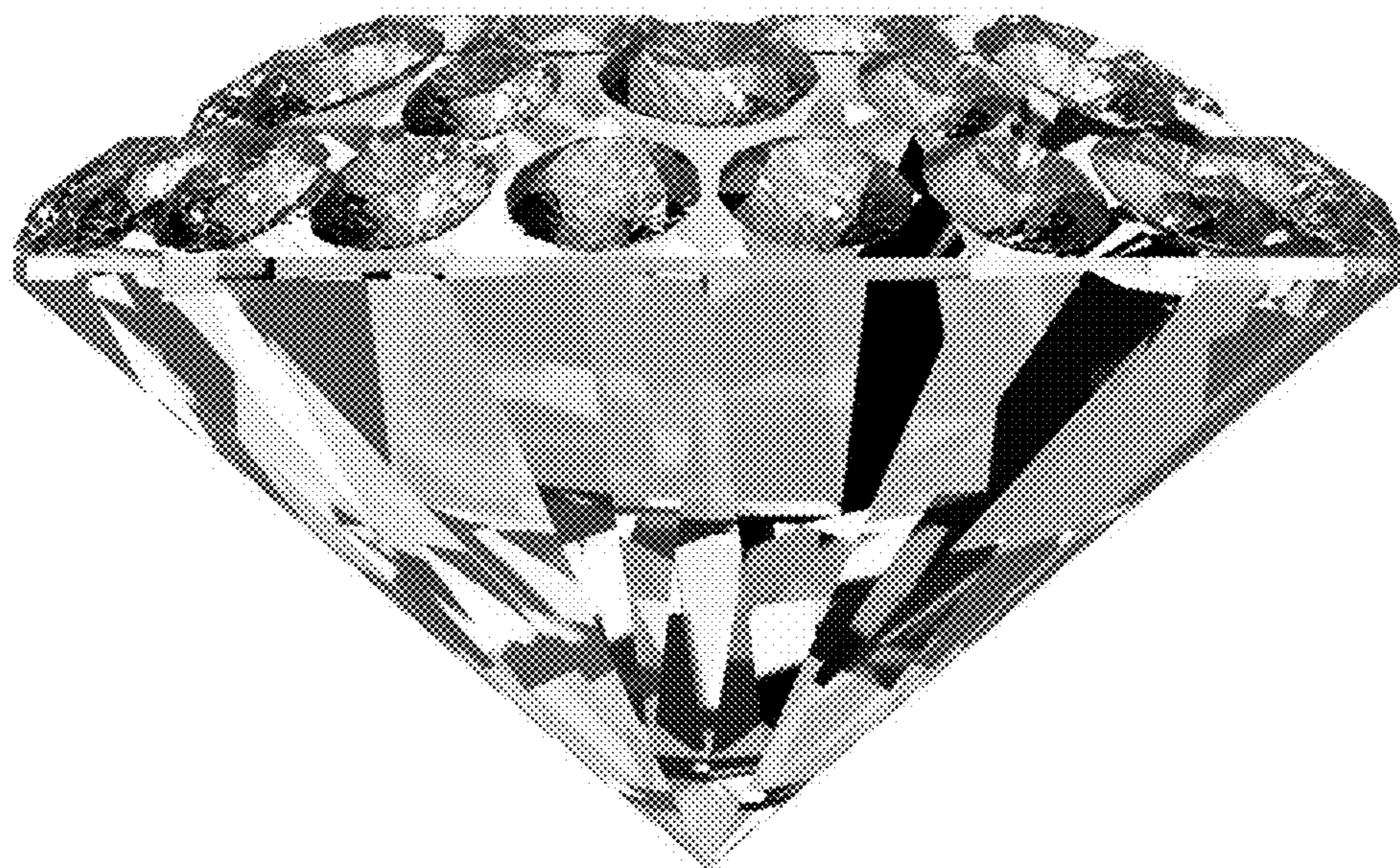

Fig. 4

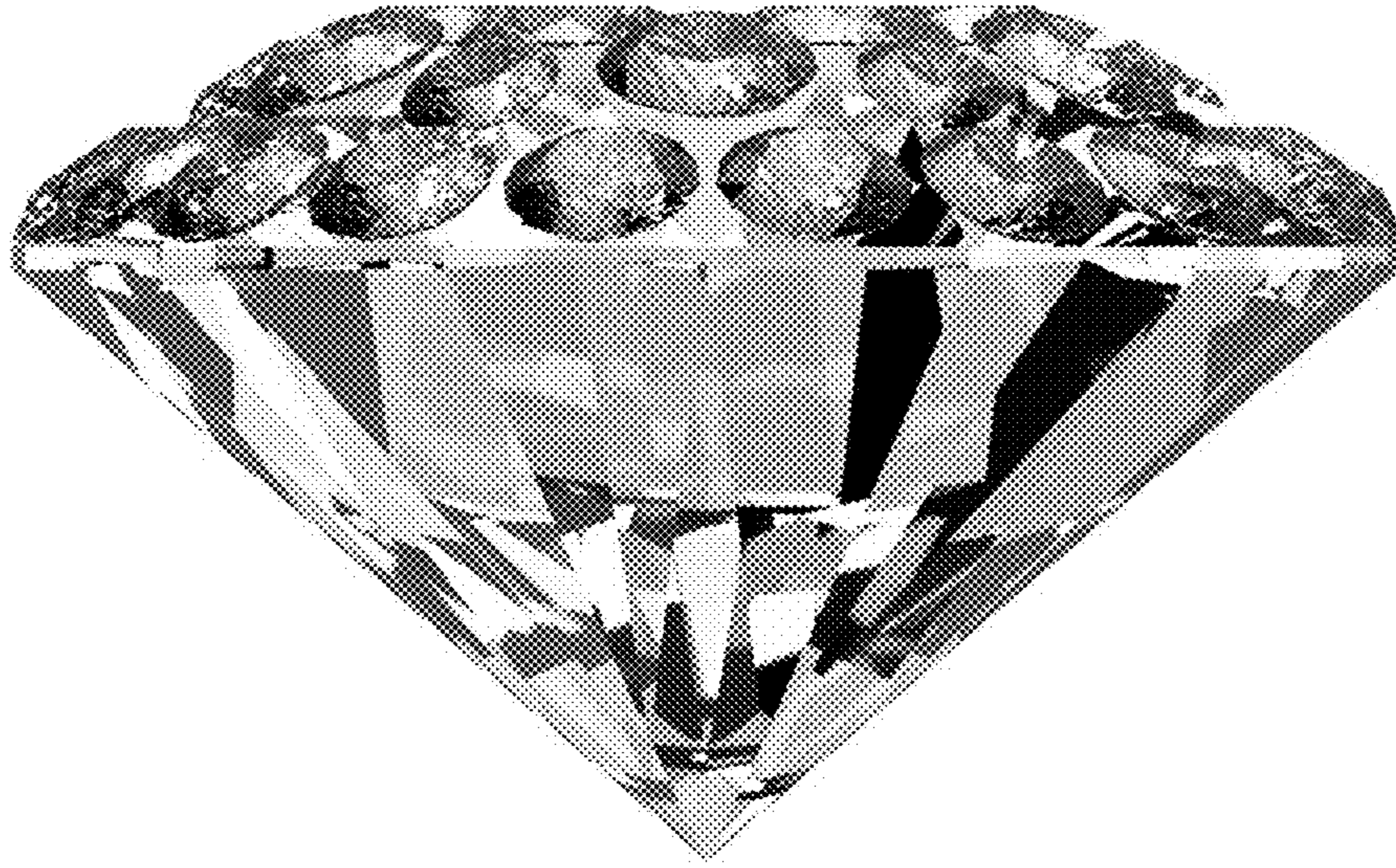

Fig. 5

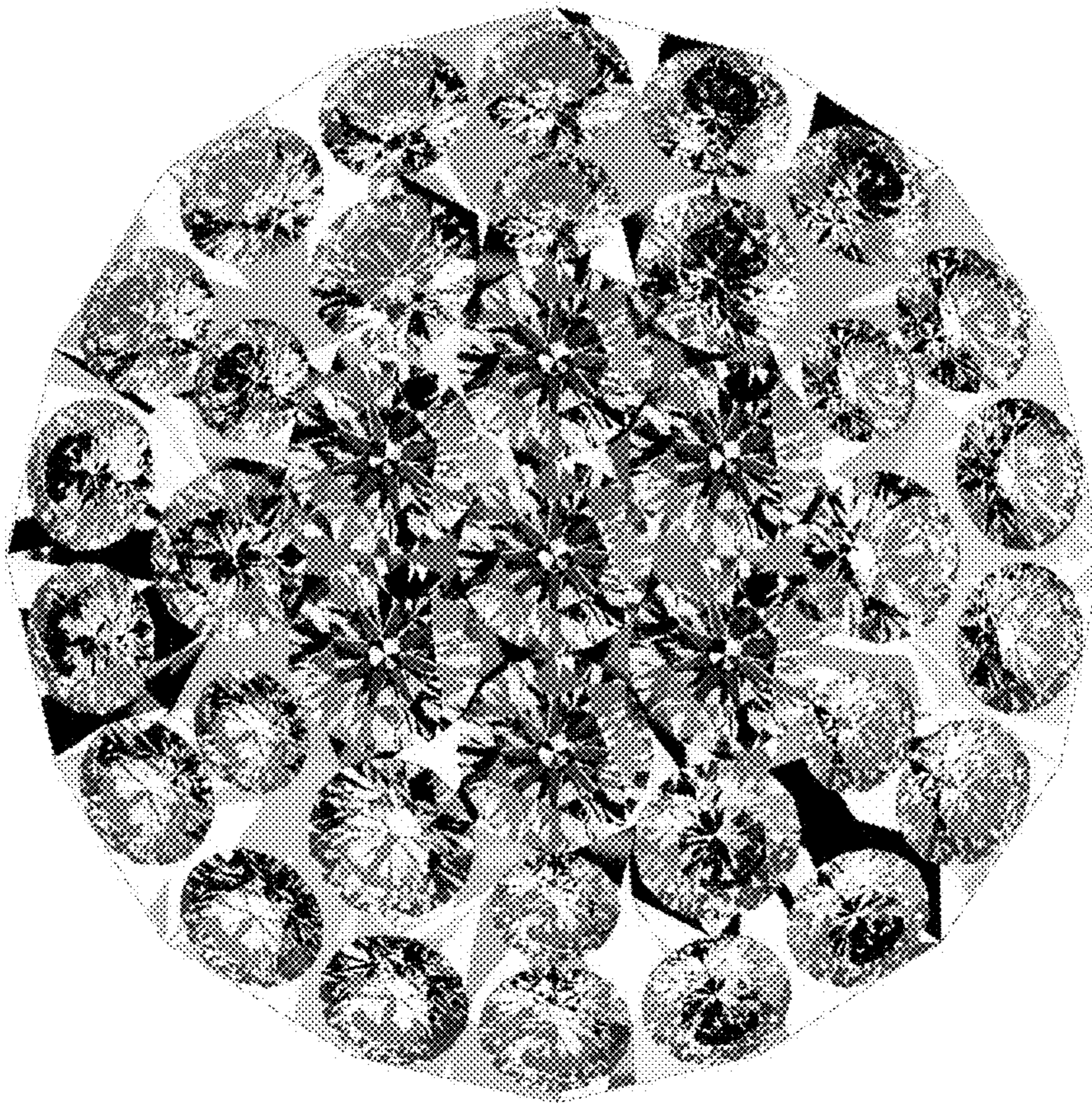

Fig. 6

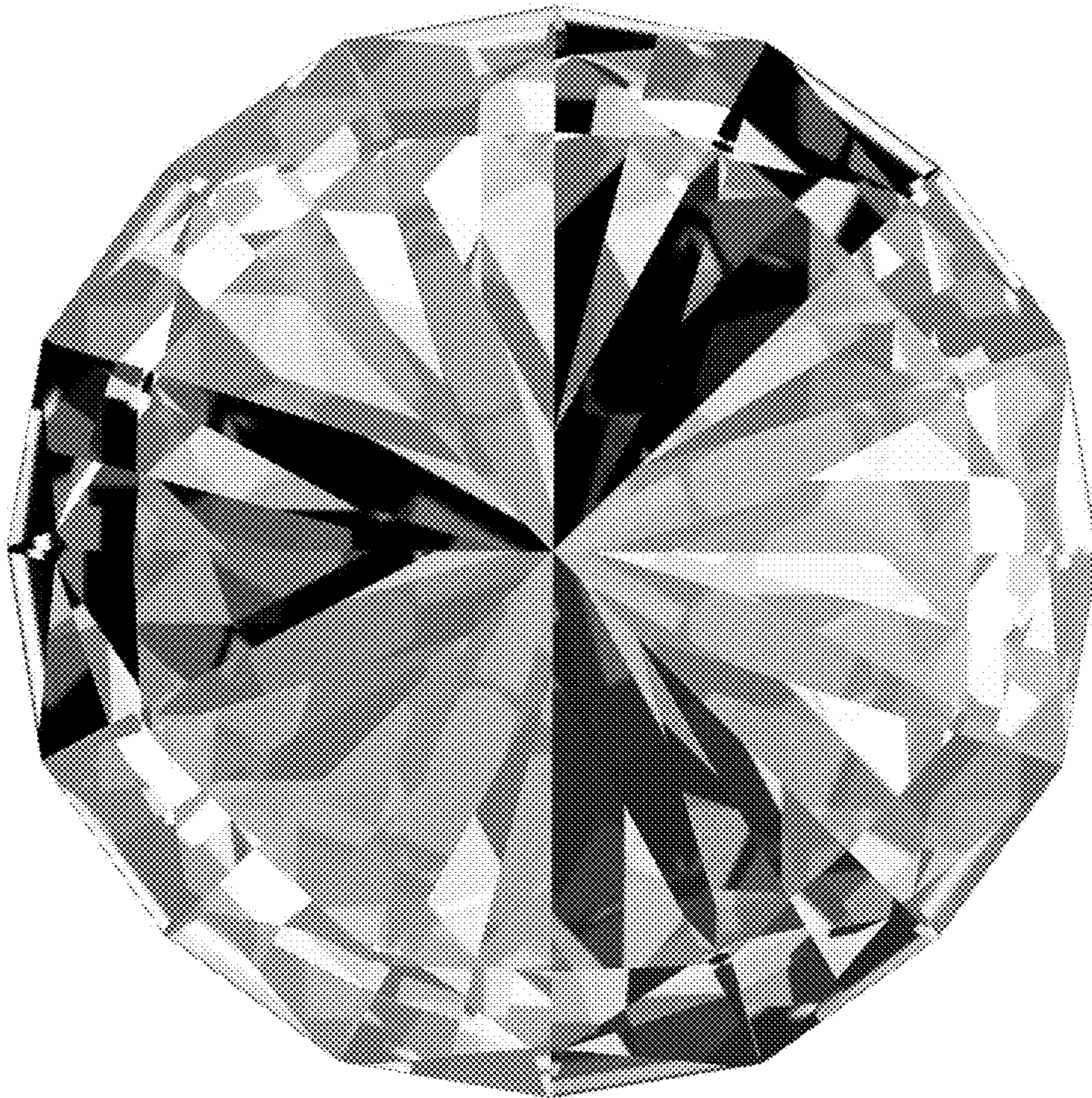

Fig. 7