



US00D836448S

(12) **United States Design Patent** (10) **Patent No.:** **US D836,448 S**  
**Ackerman** (45) **Date of Patent:** **\*\* Dec. 25, 2018**

(54) **BROOKLYN BRIDGE BOTTLE**

D408,687 S \* 4/1999 Chan ..... D7/594  
D561,533 S \* 2/2008 Martin ..... D7/515  
D709,966 S \* 7/2014 Webb, Sr. .... D21/506

(71) Applicant: **Matthew Ackerman**, Long Beach, NY  
(US)

\* cited by examiner

(72) Inventor: **Matthew Ackerman**, Long Beach, NY  
(US)

*Primary Examiner* — Sandra L Morris

(\*\*) Term: **15 Years**

(74) *Attorney, Agent, or Firm* — J. Steven Svoboda

(21) Appl. No.: **29/626,075**

(57) **CLAIM**

(22) Filed: **Nov. 14, 2017**

(51) **LOC (11) Cl.** ..... **09-01**

The ornamental design for the Brooklyn bridge bottle, as shown and described.

(52) **U.S. Cl.**

USPC ..... **D9/636**

(58) **Field of Classification Search**

USPC .... D3/270, 271.1–271.6; D7/510, 514–520,  
D7/599, 604, 613, 619.2, 623, 628;  
D9/600, 636–641, 414–418, 430–434;  
206/457, 459.5, 527; 215/381–384, 400;  
D21/506

**DESCRIPTION**

CPC .... B65D 5/4258; B65D 81/60; B65D 81/365;  
B65D 81/366; B65D 81/368; B65D  
2203/00; B65D 2203/02; B65D 5/42;  
B65D 67/00; B65D 77/00; A63H 33/16

FIG. 1 is a front perspective view of the bottle in accordance with the present invention;  
FIG. 2 is a side view thereof;  
FIG. 3 is a front view thereof;  
FIG. 4 is a rear view thereof;  
FIG. 5 is a top view thereof; and,  
FIG. 6 is a bottom view thereof.

See application file for complete search history.

The bottle is shaped like the Brooklyn bridge located in Brooklyn, New York City, United States.

(56) **References Cited**

The spout is shown in broken lines for illustrative purposes only and forms no part of the claimed design.

**U.S. PATENT DOCUMENTS**

D108,713 S \* 3/1938 Bueschel ..... D21/506  
D286,263 S \* 10/1986 Maschal ..... D9/638

**1 Claim, 4 Drawing Sheets**

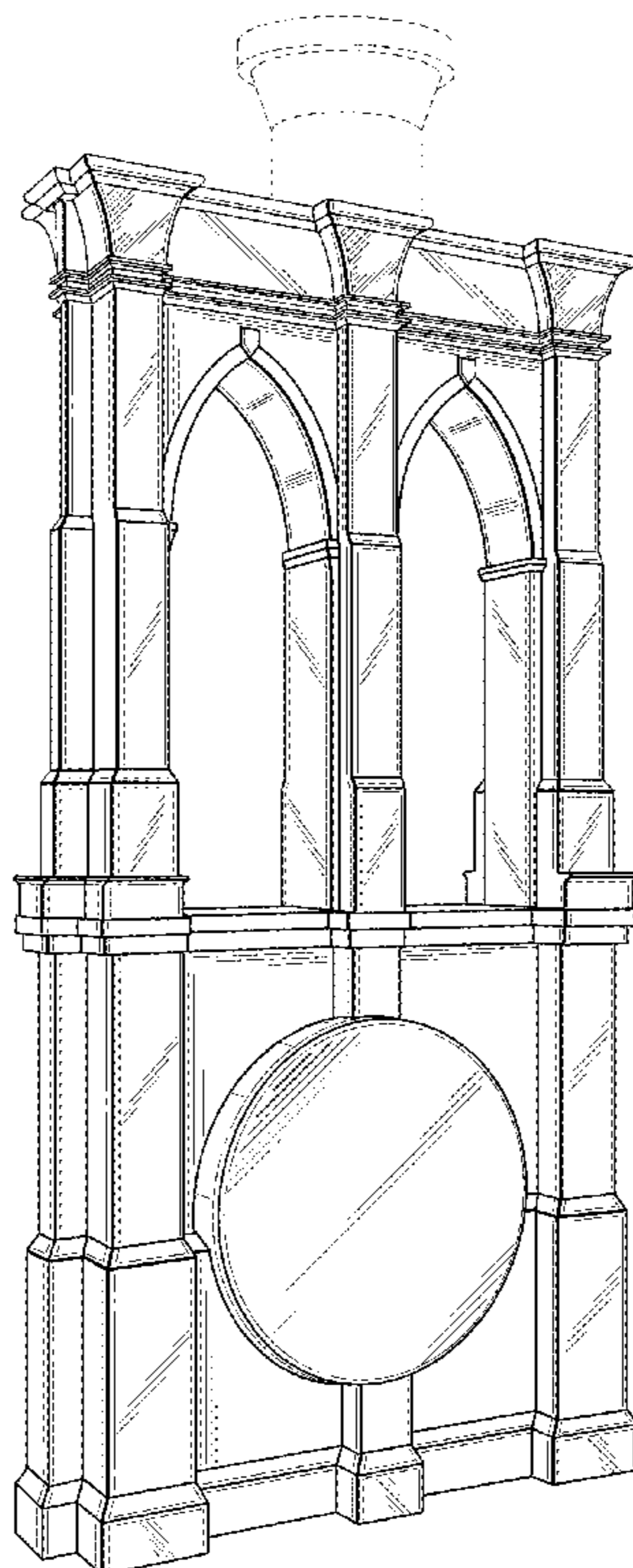

Fig. 1

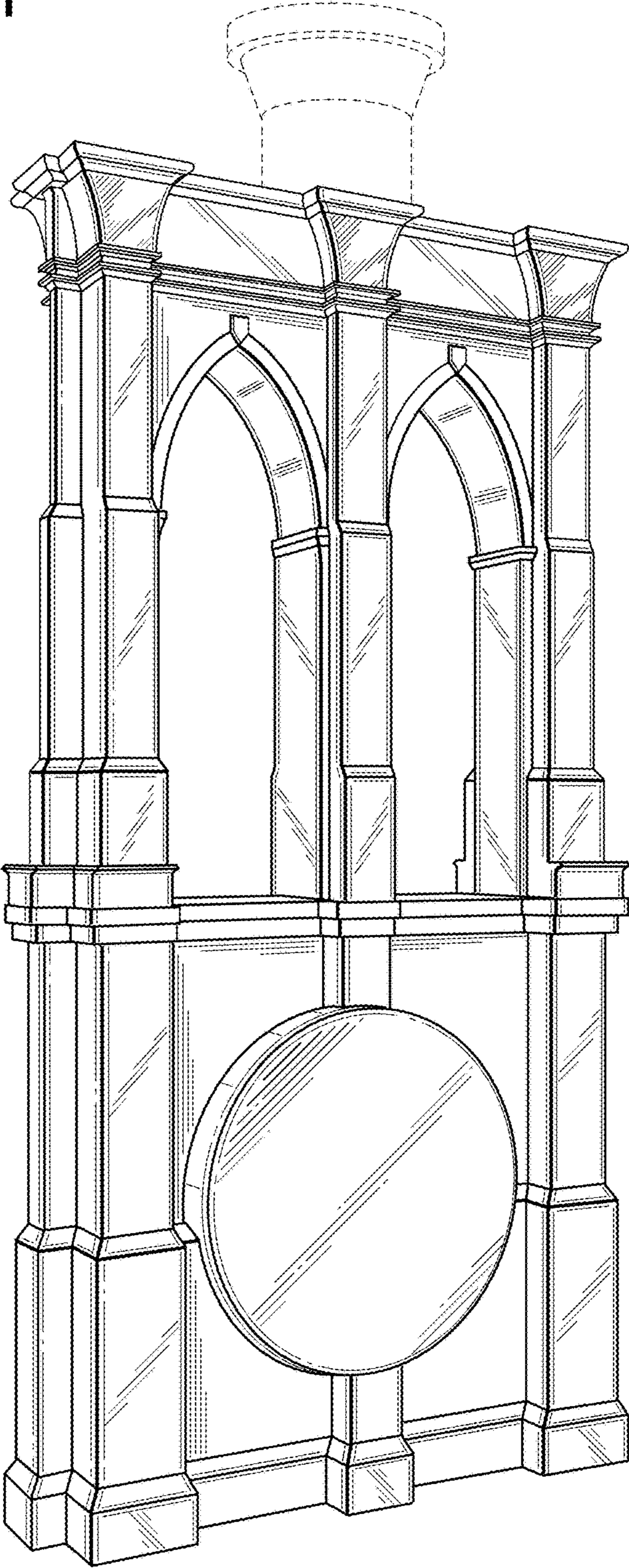

Fig. 2

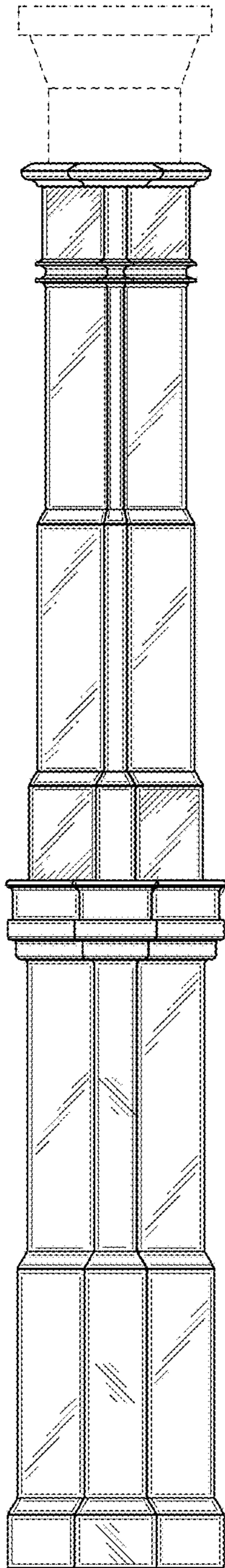

Fig. 3

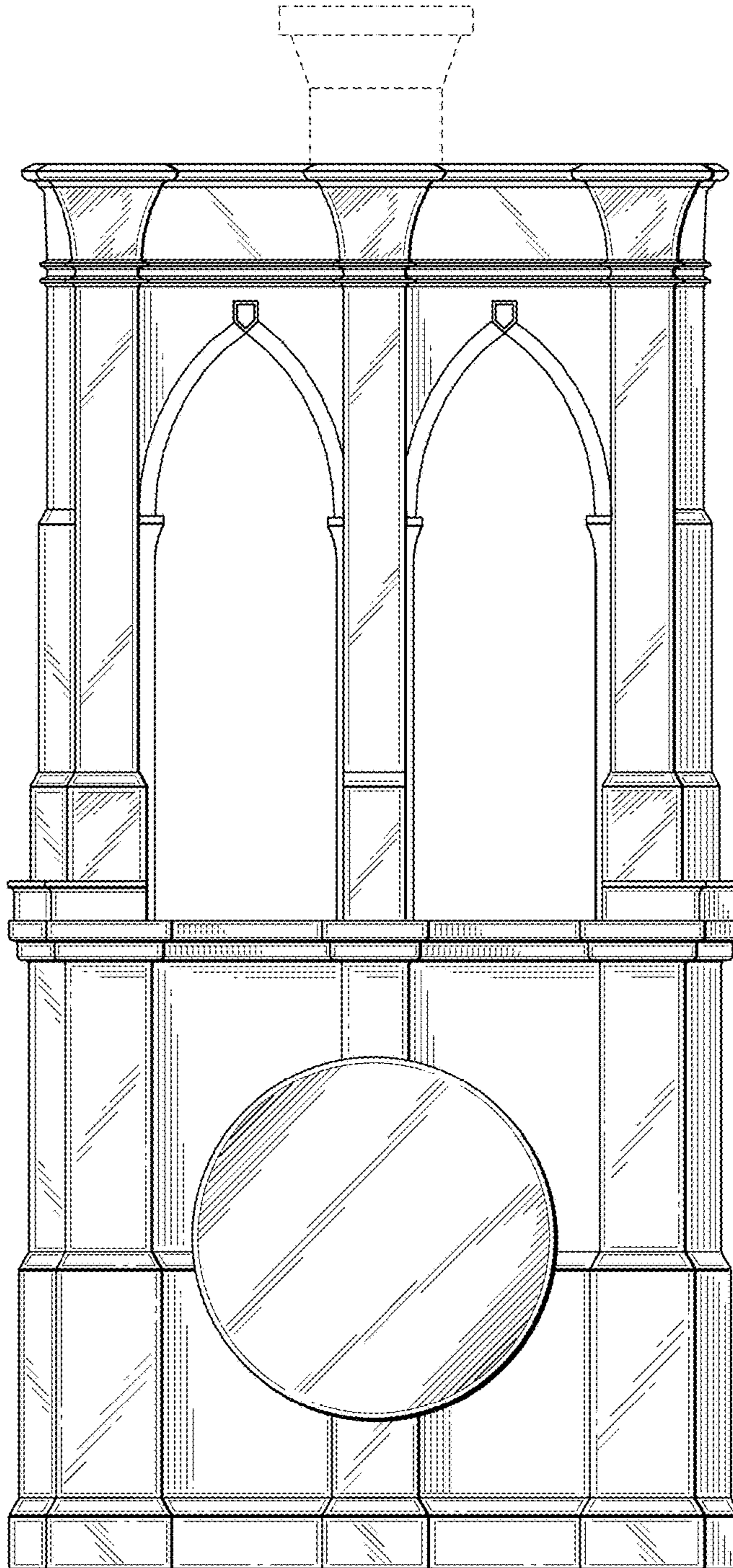
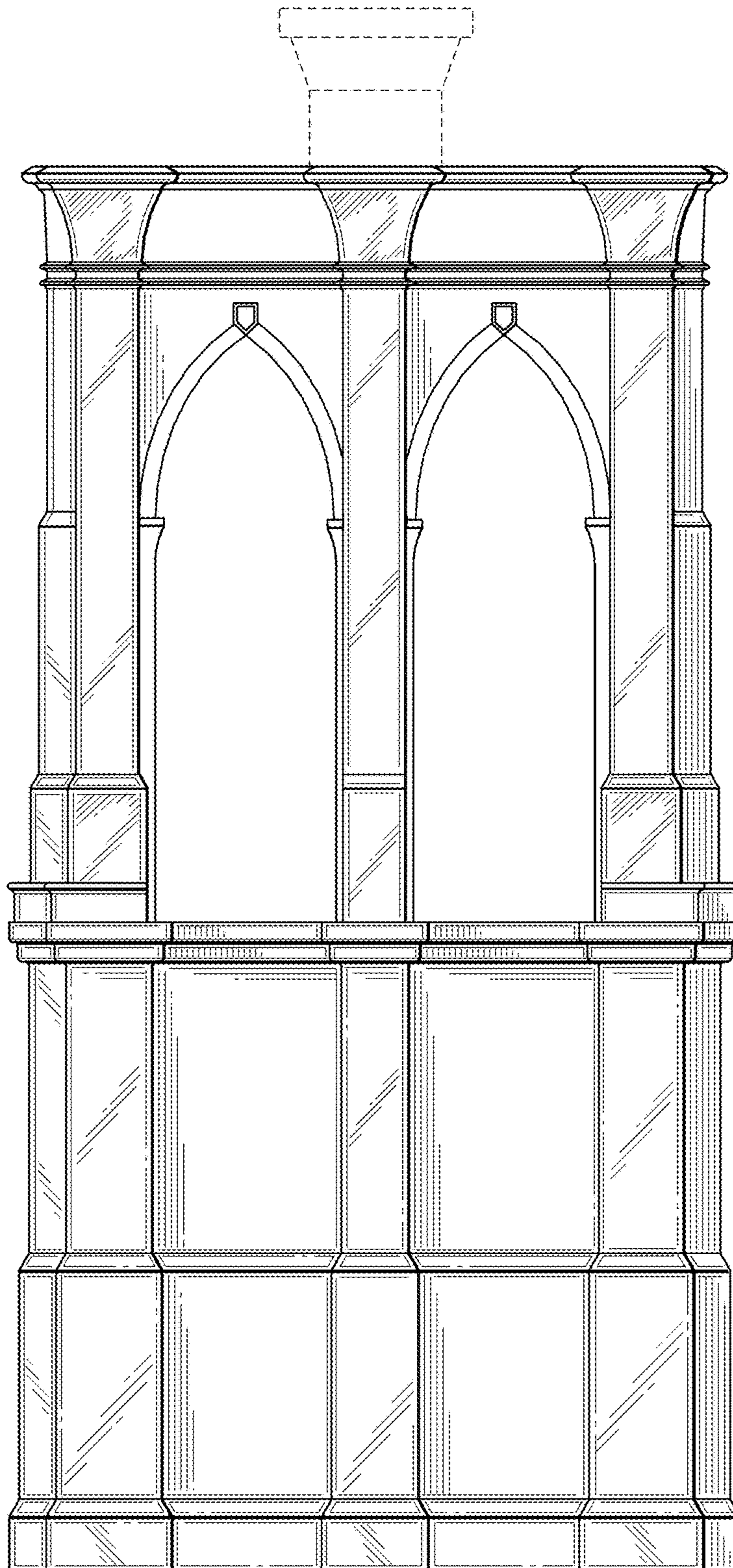
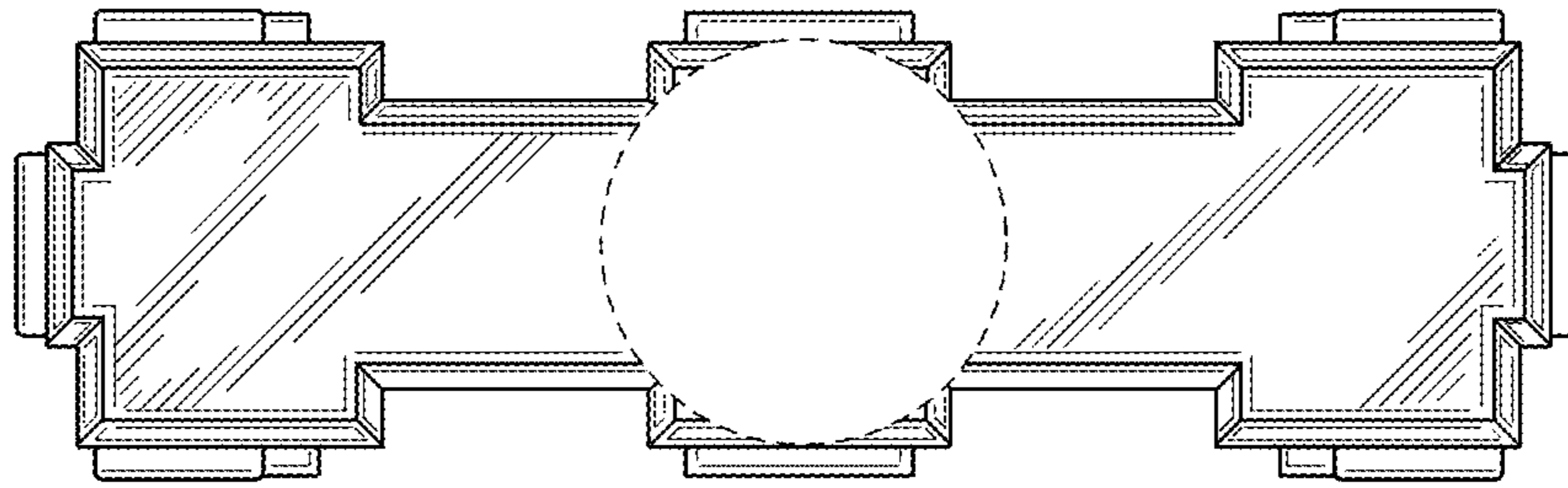

Fig. 4



**Fig. 5**



**Fig. 6**

