



US00D836424S

(12) **United States Design Patent** (10) **Patent No.:** **US D836,424 S**
Santarelli (45) **Date of Patent:** **** Dec. 25, 2018**

- (54) **MERCHANDISE DISPLAY STRIP**
- (71) Applicant: **American Greetings Corporation**,
Cleveland, OH (US)
- (72) Inventor: **Anthony Santarelli**, North Olmsted,
OH (US)
- (73) Assignee: **American Greetings Corporation**,
Cleveland, OH (US)

- D257,709 S * 12/1980 Lewis D6/570
 - D257,928 S * 1/1981 Lozano D6/558
 - 4,367,819 A * 1/1983 Lewis A47G 25/0678
211/106.01
 - D268,890 S * 5/1983 Morin D6/553
 - D273,544 S * 4/1984 Sheftel D6/323
 - 4,696,405 A * 9/1987 Waring F41A 23/18
16/360
 - D297,053 S * 8/1988 Janzen D24/128
 - D297,412 S * 8/1988 Allen D6/553
- (Continued)

(**) Term: **15 Years**

FOREIGN PATENT DOCUMENTS

(21) Appl. No.: **29/601,137**

- CA 1073861 3/1980
- DE 2742986 3/1978

(22) Filed: **Apr. 19, 2017**

(Continued)

Related U.S. Application Data

Primary Examiner — David G Muller
Assistant Examiner — Nathan M Johnston
 (74) *Attorney, Agent, or Firm* — Christine Flanagan

(63) Continuation of application No. 15/147,967, filed on
May 6, 2016.

(51) **LOC (11) Cl.** **06-06**

(57) **CLAIM**

(52) **U.S. Cl.**
USPC **D8/372**; D6/682.4; D6/324

The ornamental design for a merchandise display strip, as
shown and described.

(58) **Field of Classification Search**
 USPC ... D6/682.1–682.4, 552, 513–514, 553, 567,
 D6/329, 323, 315, 328; 211/85.29, 105.1,
 211/105.2, 123, 87.01, 113, 220.31,
 211/220.41; 248/220.31, 220.41;
 D8/372, 367, 370
 CPC A47F 5/0006; A47F 2005/0012; F16M
 13/022; F16B 2001/0035
 See application file for complete search history.

DESCRIPTION

(56) **References Cited**

U.S. PATENT DOCUMENTS

- 2,913,841 A 9/1956 Horton
- 2,988,228 A * 6/1961 Marchetti A47G 25/746
211/85.3
- D228,737 S * 10/1973 Mathews D8/356
- 4,094,415 A * 6/1978 Larson A47F 5/0823
211/57.1

FIG. 1 is a perspective view of the merchandise display strip
of the present invention, in a first orientation.
 FIG. 2 is a right side elevation view thereof.
 FIG. 3 is a left side elevation view thereof.
 FIG. 4 is a front elevation view thereof.
 FIG. 5 is a rear elevation view thereof.
 FIG. 6 is a top plan view thereof.
 FIG. 7 is a bottom plan view thereof; and,
 FIG. 8 is a perspective view of the merchandise display strip
of FIG. 1, in a second orientation.
 The broken lines are for the purpose of illustrating the
environment of the design only and form no part of the
claimed design.

1 Claim, 3 Drawing Sheets

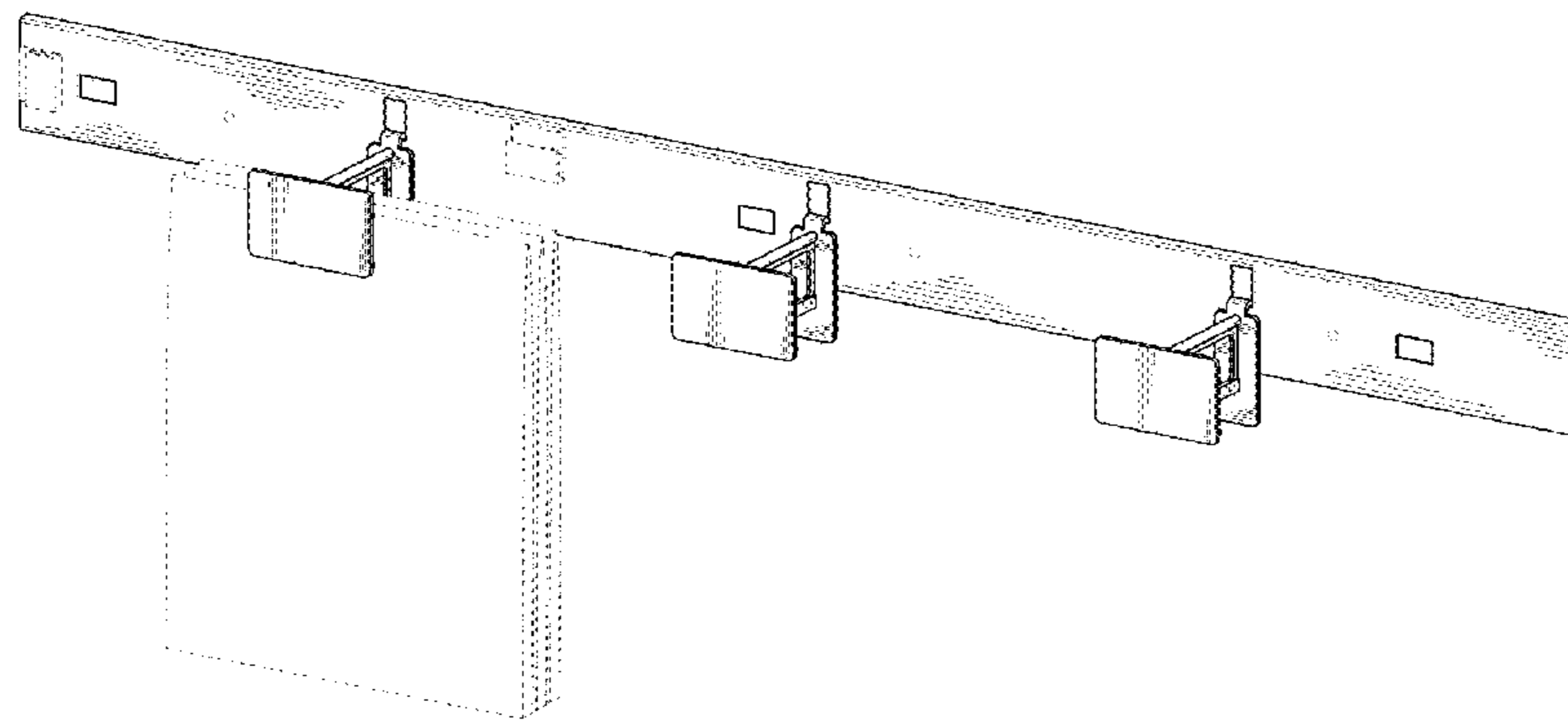

(56)

References Cited

U.S. PATENT DOCUMENTS

D309,252 S * 7/1990 Crowley D8/373
 D324,960 S * 3/1992 Rodack D6/320
 5,240,123 A * 8/1993 Hawk A47F 7/06
 211/30
 5,346,166 A 9/1994 Valiulis
 D365,007 S * 12/1995 Sheftel D3/905
 D367,574 S * 3/1996 Werner D6/514
 D369,910 S * 5/1996 McCarty D6/320
 D399,725 S * 10/1998 Baker D8/354
 5,957,422 A 9/1999 Shea
 6,202,866 B1 3/2001 Shea
 D459,626 S * 7/2002 Shea D6/567
 D464,837 S * 10/2002 Shea D6/514
 D464,838 S * 10/2002 Shea D6/567
 D465,371 S * 11/2002 Shea D6/567
 D465,372 S * 11/2002 Shea D6/567
 D466,352 S * 12/2002 Shea D6/514
 D466,796 S * 12/2002 Lacey D8/372
 6,502,706 B1 1/2003 Kent
 D499,294 S * 12/2004 Scott D6/552
 6,951,290 B2 10/2005 Speed
 7,100,878 B2 9/2006 Shea
 7,219,459 B2 5/2007 Valiulis et al.
 D547,584 S * 7/2007 Little D6/569

D578,312 S * 10/2008 Belokin D6/315
 D582,686 S * 12/2008 Belokin D6/315
 D608,181 S * 1/2010 Koizumi D8/354
 7,641,061 B1 1/2010 Cuzzocrea
 7,712,616 B2 5/2010 Barkdoll
 D628,459 S * 12/2010 Minkley D8/349
 D640,122 S * 6/2011 Stearns D8/355
 D640,123 S * 6/2011 Stearns D8/355
 8,042,700 B1 10/2011 Smalley
 D650,998 S * 12/2011 Hayashida D6/320
 D723,845 S * 3/2015 Valiulis D6/682.4
 D785,442 S * 5/2017 Tseng D8/354
 2003/0164346 A1 * 9/2003 Shea A47F 5/0823
 211/59.1
 2011/0192810 A1 8/2011 Kao
 2011/0226775 A1 9/2011 Shea
 2013/0015148 A1 1/2013 Valiulis
 2015/0068990 A1 * 3/2015 Shea G09F 23/06
 211/57.1
 2017/0318986 A1 * 11/2017 Santarelli A47F 5/0006

FOREIGN PATENT DOCUMENTS

EP 2708164 3/2014
 FR 2984104 7/2015

* cited by examiner

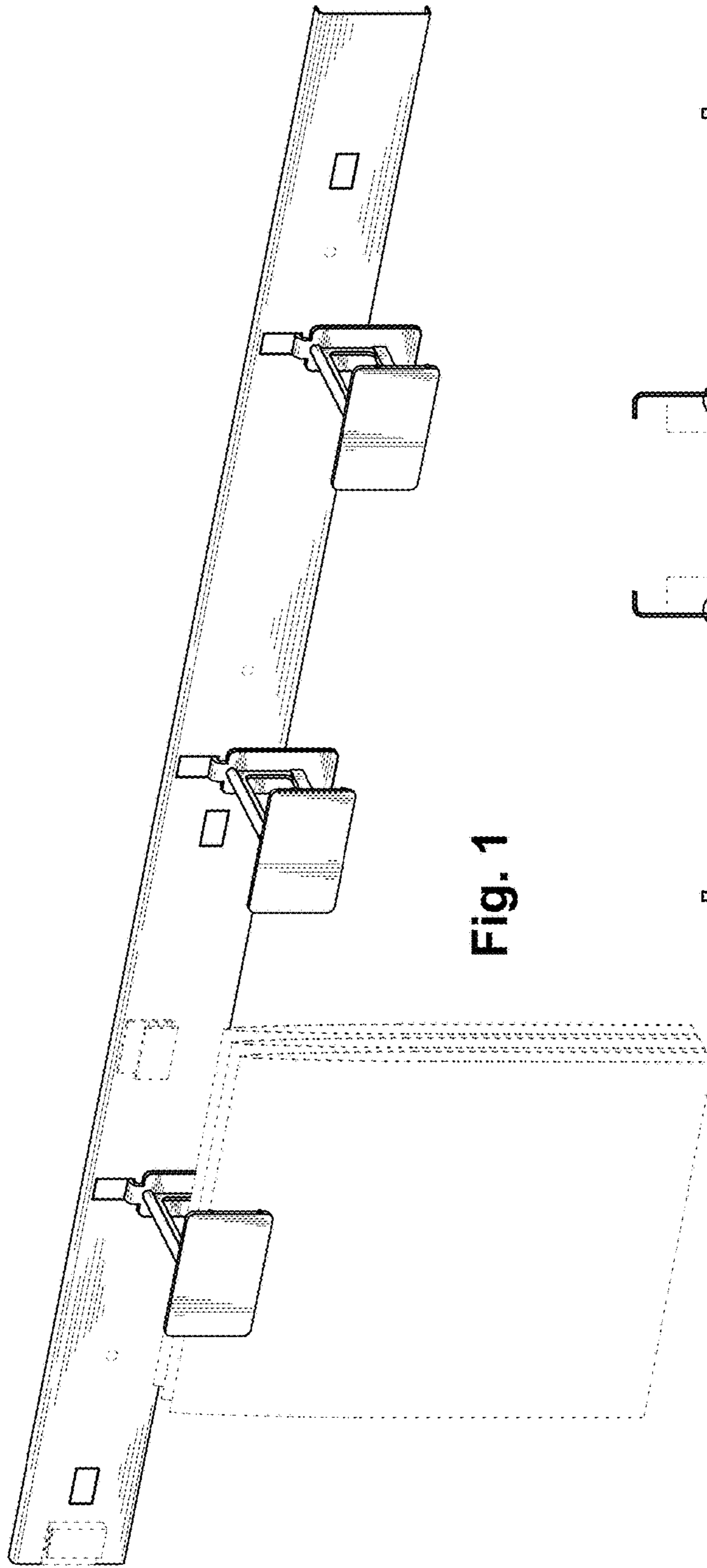

Fig. 1

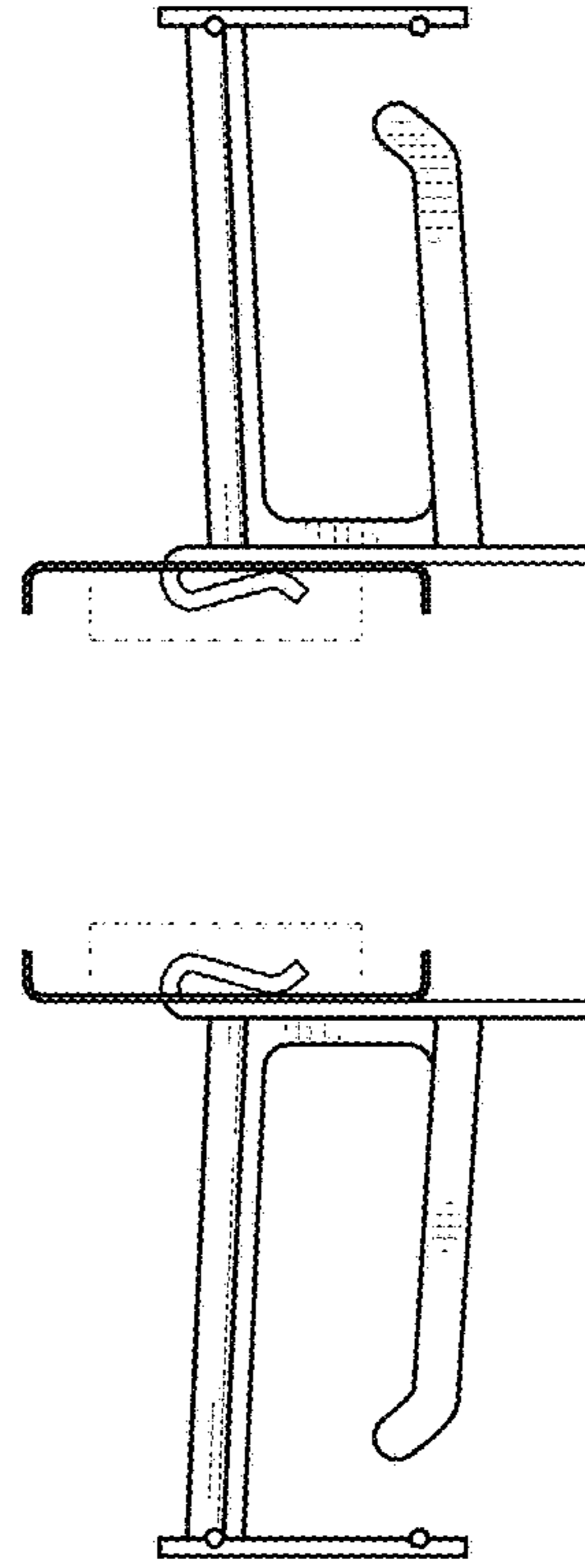

Fig. 2

Fig. 3

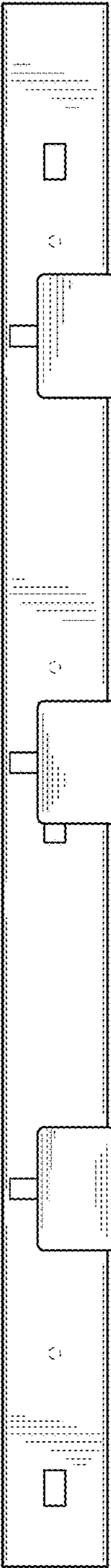

Fig. 4

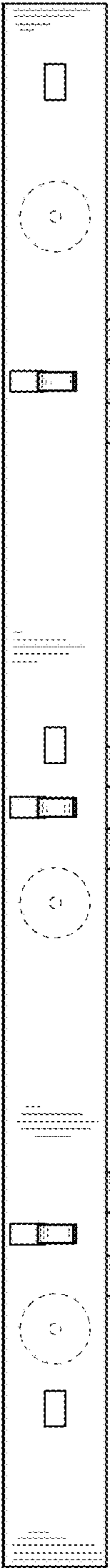

Fig. 5

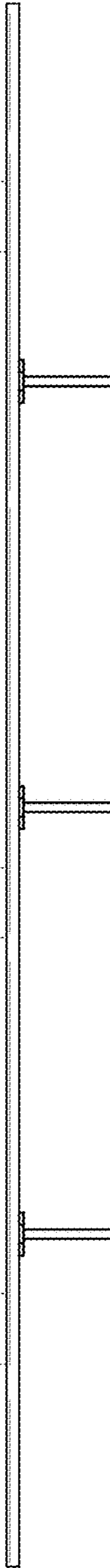

Fig. 6

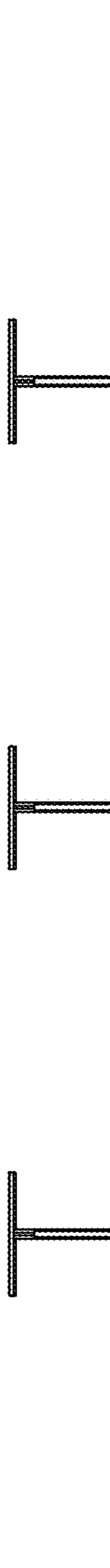

Fig. 7

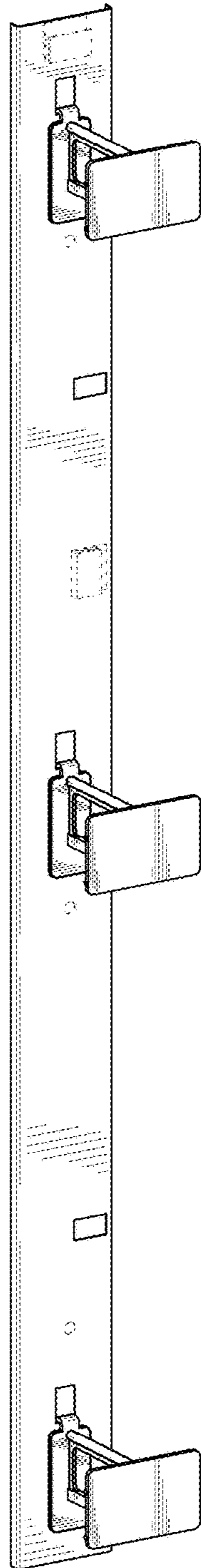

Fig. 8