



US00D836300S

(12) **United States Design Patent** (10) **Patent No.:** **US D836,300 S**  
**Cooper** (45) **Date of Patent:** **\*\* Dec. 25, 2018**

(54) **GARMENT**  
(71) Applicant: **Ina D. Cooper**, Miami, FL (US)  
(72) Inventor: **Ina D. Cooper**, Miami, FL (US)  
(\*\*) Term: **15 Years**  
(21) Appl. No.: **29/598,445**  
(22) Filed: **Mar. 26, 2017**  
(51) **LOC (11) Cl.** ..... **02-02**  
(52) **U.S. Cl.**  
USPC ..... **D2/840**  
(58) **Field of Classification Search**  
USPC ..... D2/717, 720, 840; D11/115, 184, 80  
CPC .... A41B 1/00; A41B 1/08; A41B 9/06; A41D  
1/04; A41D 27/02  
See application file for complete search history.

D622,932 S \* 9/2010 Gettler ..... D2/717  
D649,744 S \* 12/2011 Weinshanker ..... D2/717  
D661,053 S \* 6/2012 Weinshanker ..... D2/717  
D668,838 S \* 10/2012 Weinshanker ..... D2/717  
D689,258 S \* 9/2013 DeLeon ..... D2/717  
D714,522 S \* 10/2014 Boyer ..... D2/717  
D722,743 S \* 2/2015 Nice ..... D2/717  
2006/0218693 A1\* 10/2006 Sinohui, Jr. .... A41D 1/04  
2/115  
2016/0366961 A1\* 12/2016 Carie ..... A41D 27/02

\* cited by examiner

*Primary Examiner* — Kevin K Rudzinski  
*Assistant Examiner* — Paul D Bohannon  
(74) *Attorney, Agent, or Firm* — Mitchell Law PLLC;  
Matthew W. Mitchell

(57) **CLAIM**

The ornamental design for a garment, as shown and described.

(56) **References Cited**

U.S. PATENT DOCUMENTS

2,858,541 A \* 11/1958 Mangan ..... A41B 9/06  
2/113  
D255,169 S \* 6/1980 McCue ..... D2/717  
4,813,081 A \* 3/1989 Cliff ..... A41D 1/04  
2/115  
D522,213 S \* 6/2006 Saruhashi ..... D2/717  
D524,012 S \* 7/2006 Christoff ..... D2/717  
D524,514 S \* 7/2006 Saruhashi ..... D2/717  
D543,007 S \* 5/2007 Beckerman ..... D2/717  
D614,834 S \* 5/2010 Rhodes ..... D2/717

**DESCRIPTION**

FIG. 1 is a front view of the garment of the present invention; and,  
FIG. 2 is a back view of the invention of FIG. 1.  
The light-density, medium-density, and high-density stippling shown in FIG. 1 show a contrast in appearance.  
The broken line showing sleeves and a neckline are included for contextual purposes and form no part of the claimed design.

**1 Claim, 2 Drawing Sheets**

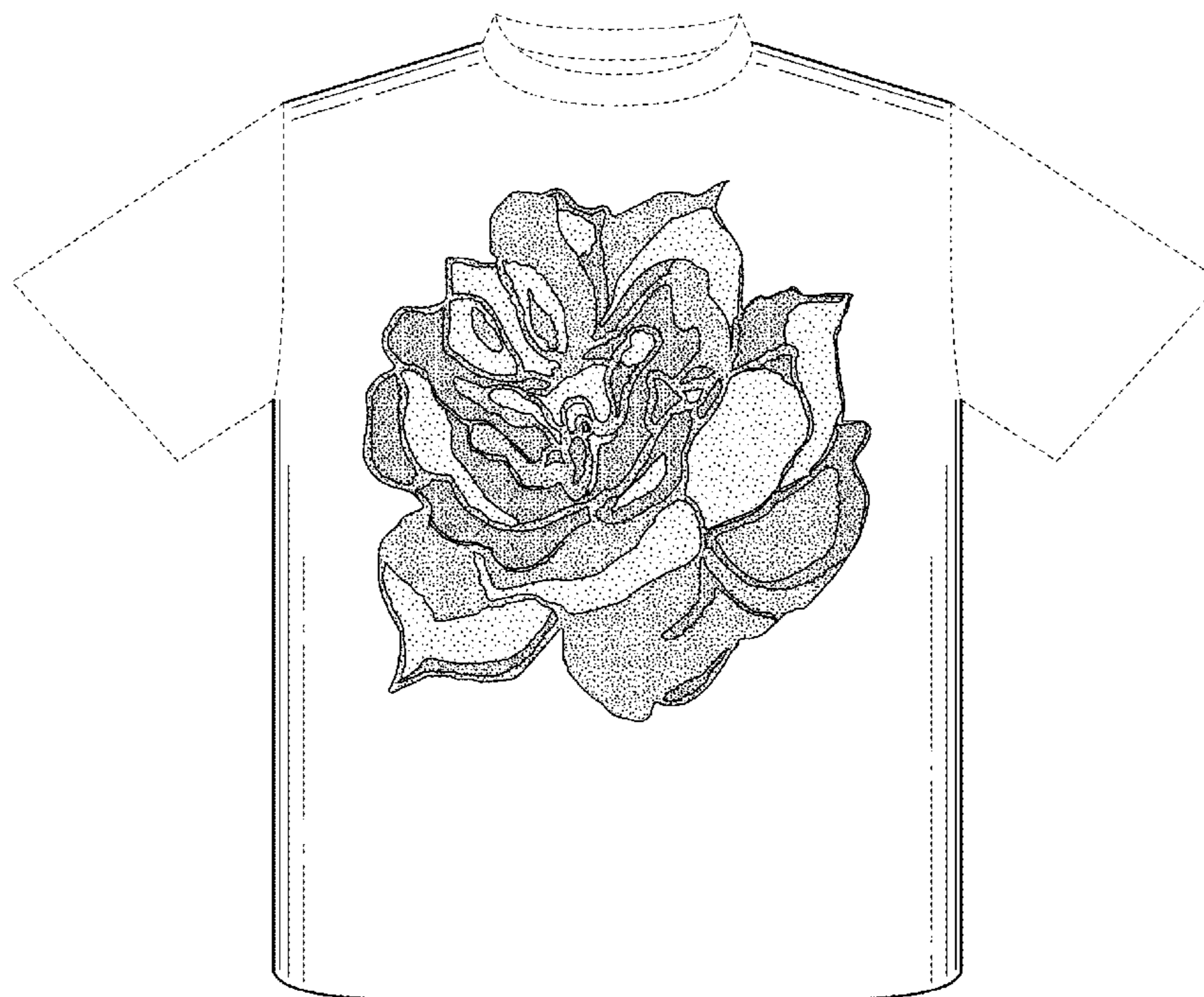



FIG. 1

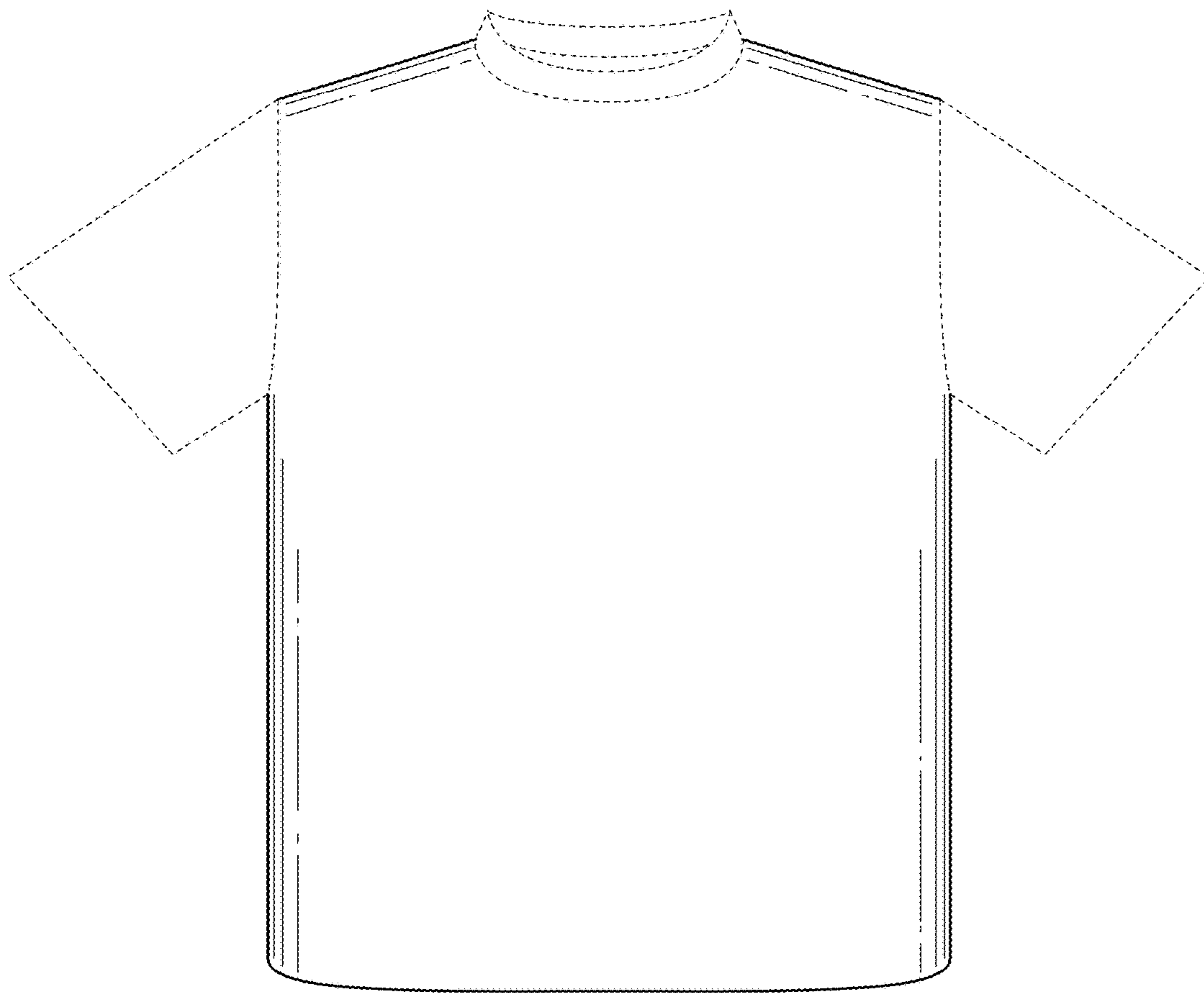

FIG. 2