



US00D836299S

(12) **United States Design Patent** (10) **Patent No.:** **US D836,299 S**
Lamprey (45) **Date of Patent:** **** Dec. 25, 2018**

(54) **TRAVEL JACKET**
(71) Applicant: **Zane Lamprey**, Studio City, CA (US)
(72) Inventor: **Zane Lamprey**, Studio City, CA (US)
(**) Term: **15 Years**
(21) Appl. No.: **29/601,325**
(22) Filed: **Apr. 21, 2017**
(51) **LOC (11) Cl.** **02-02**
(52) **U.S. Cl.**
USPC **D2/839**; D2/828
(58) **Field of Classification Search**
USPC D2/706-708, 728, 731, 732, 750-753,
D2/828-839, 847, 848, 853, 857;
D29/101.3; D5/53, 55, 59, 61
CPC A41C 3/0057; A41C 3/08; A41C 3/12;
A41D 1/18; A41D 13/0007; A41D
13/0015; A41D 13/0017; A41D 3/00;
A41D 3/02; A41D 3/04
See application file for complete search history.

D461,036 S * 8/2002 Forbes D2/828
D571,537 S * 6/2008 Wager D2/750
D580,631 S * 11/2008 Adams D2/839
D633,692 S * 3/2011 Lawrence D2/831
D684,749 S * 6/2013 Reisler D2/828
D734,923 S * 7/2015 Simmons D2/835
D770,137 S * 11/2016 Celestine D2/828
D775,789 S * 1/2017 Damon D2/828
D781,027 S * 3/2017 Zheng D2/828
D787,160 S * 5/2017 Crowe D2/750
D790,806 S * 7/2017 Grosbol D2/828
D808,125 S * 1/2018 Crowe D2/828
2005/0028242 A1* 2/2005 Thomas A41D 1/04
2/84
2010/0031415 A1* 2/2010 Shadid A41D 13/0012
2/87
2013/0042384 A1* 2/2013 Mitchell A42B 1/048
2/84
2016/0270465 A1* 9/2016 Lamprey A41D 27/20

* cited by examiner

Primary Examiner — Shannon W Morgan
Assistant Examiner — Clare Ann Gannon
(74) *Attorney, Agent, or Firm* — Mitchell Law PLLC;
Matthew W. Mitchell

(56) **References Cited**
U.S. PATENT DOCUMENTS

D64,366 S * 4/1924 Mayer D2/755
D72,157 S * 3/1927 Lumberton D2/847
D74,121 S * 12/1927 Robbins D2/837
D101,385 S * 9/1936 Metzger D2/839
D117,001 S * 10/1939 Kaplan D2/835
2,617,106 A * 11/1952 Pritzker A41D 15/00
2/97
D261,070 S * 10/1981 Pettibone D2/831
D323,733 S * 2/1992 Shalom D2/831
D353,254 S * 12/1994 Welch D2/739
D367,551 S * 3/1996 Chalbeck D2/739
D402,787 S * 12/1998 Kerr D2/828
D451,661 S * 12/2001 Costello D2/828

(57) **CLAIM**
The ornamental design for a travel jacket, as shown.

DESCRIPTION

FIG. 1 is a front isometric view of the travel jacket showing my new design;
FIG. 2 is a front elevation view thereof;
FIG. 3 is a rear elevation view thereof;
FIG. 4 is a right side elevation view thereof;
FIG. 5 is a left side elevation view thereof; and,
FIG. 6 is a top plan view thereof.

1 Claim, 6 Drawing Sheets

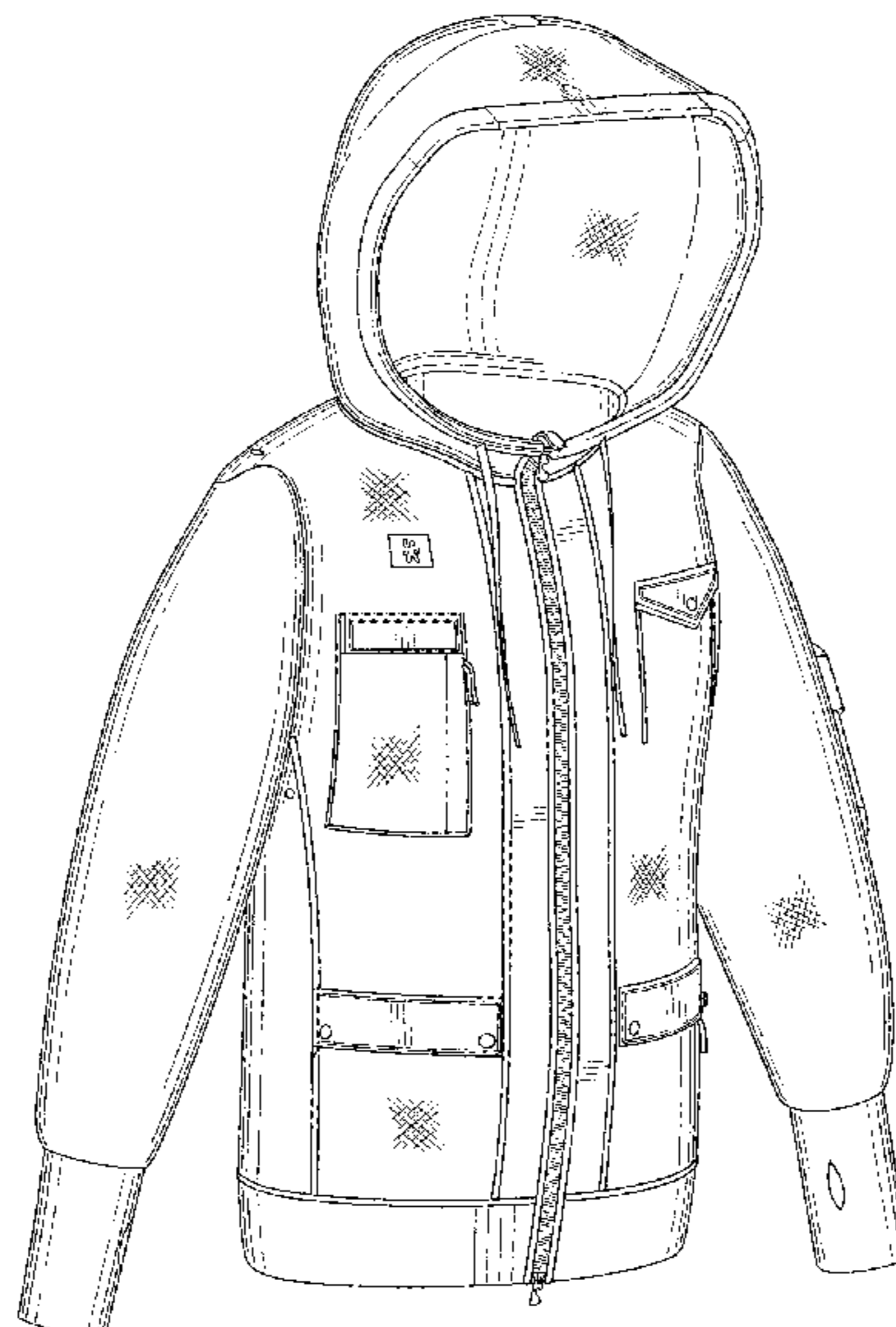

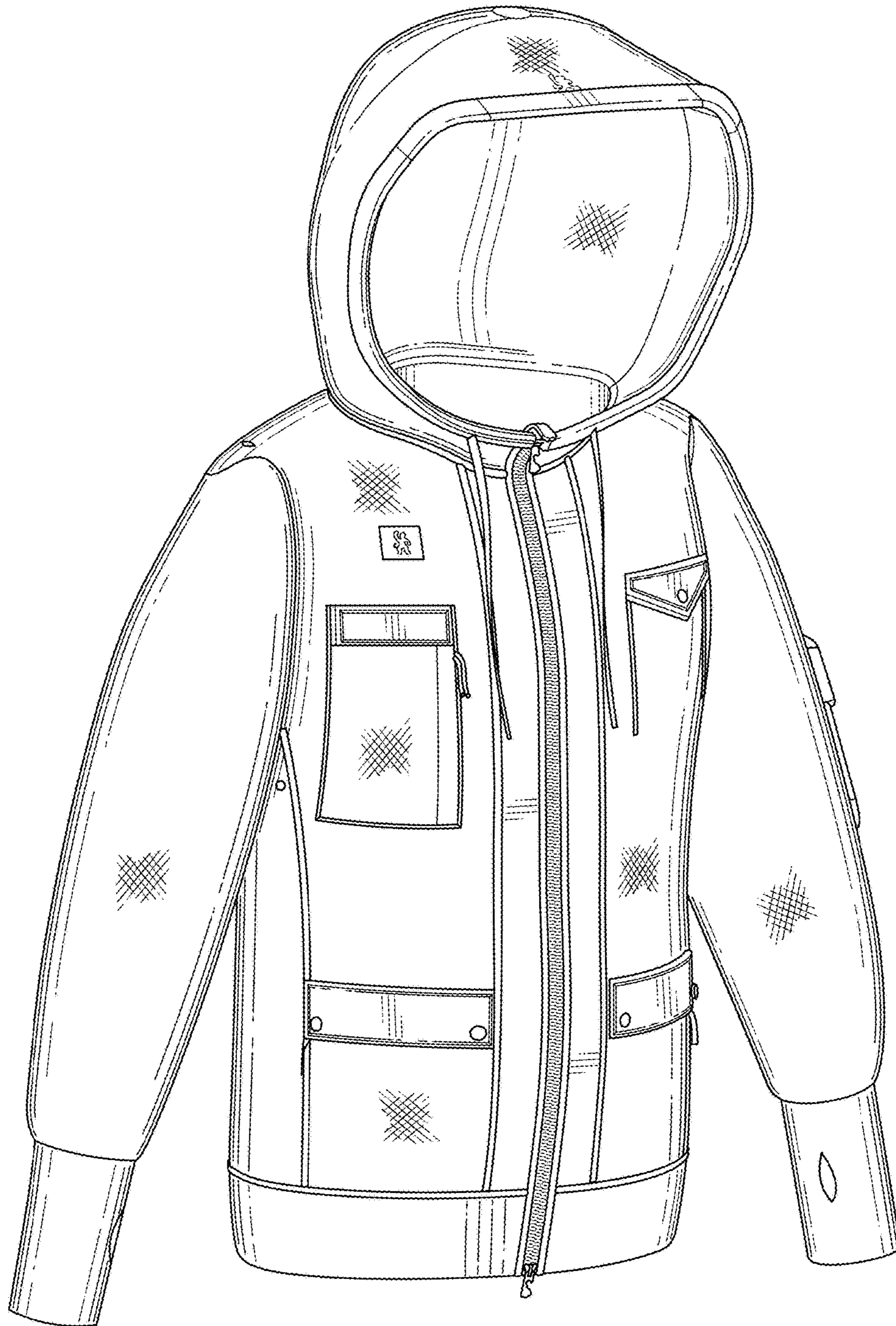

FIG. 1

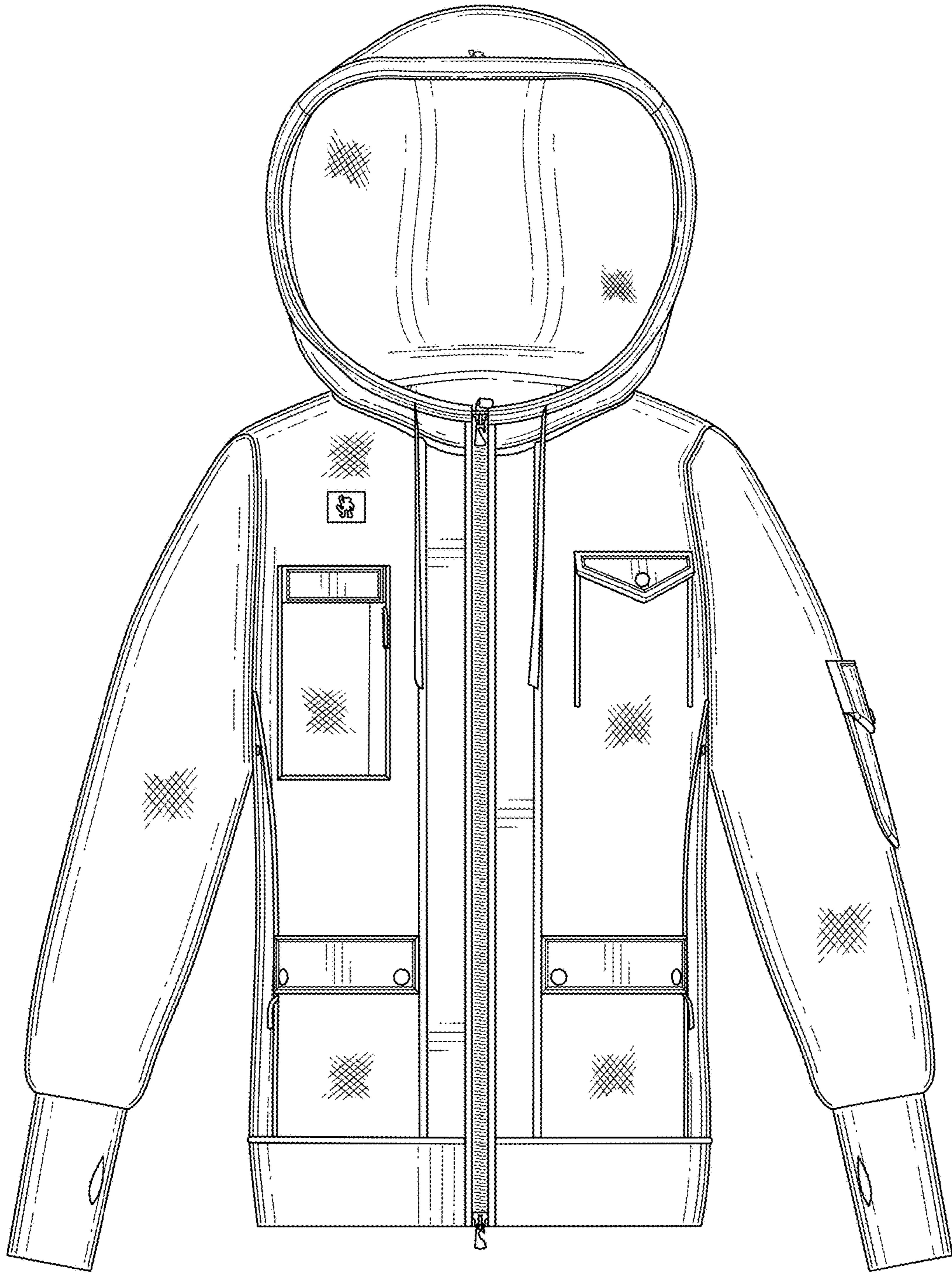

FIG. 2

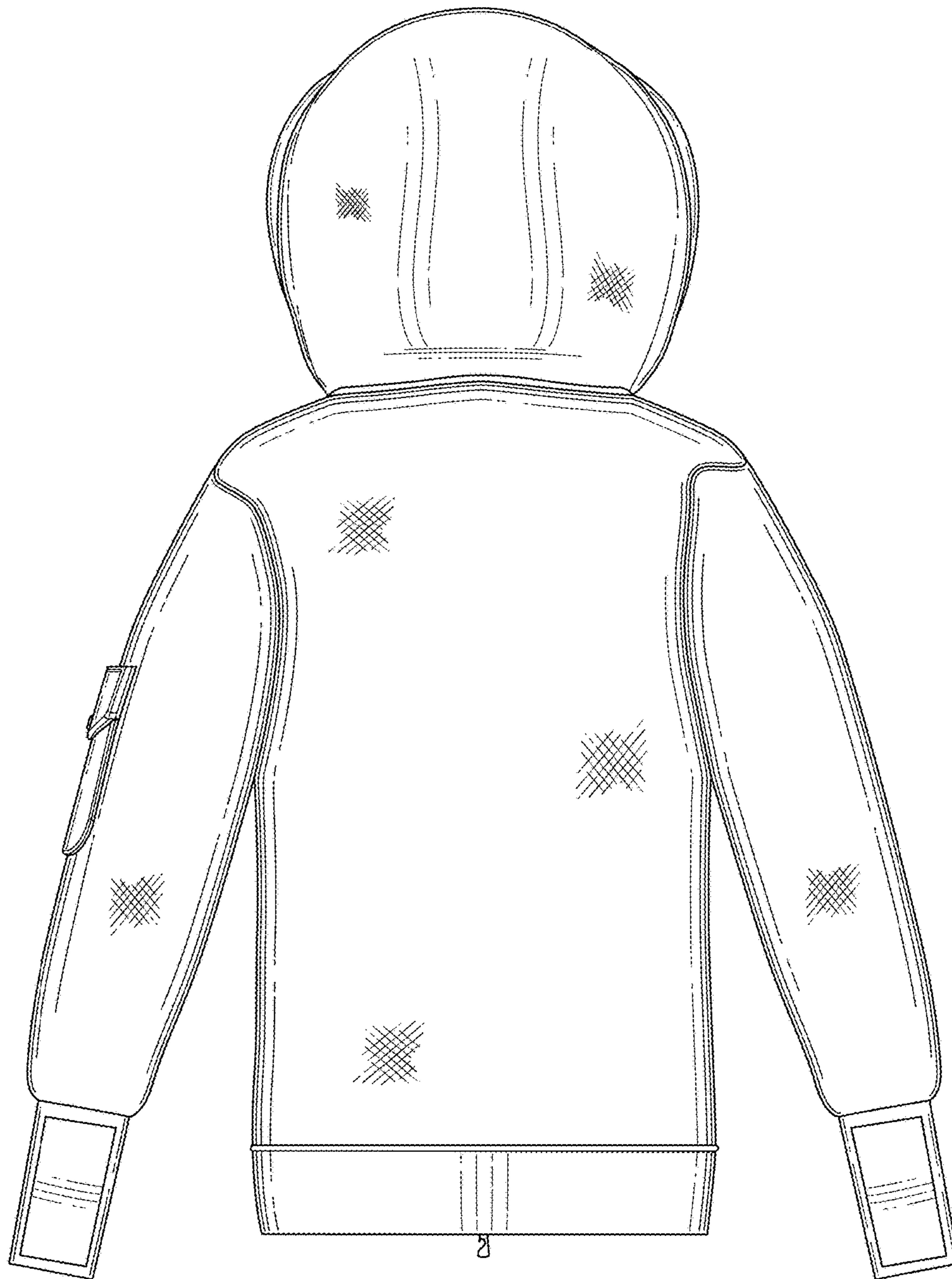

FIG. 3

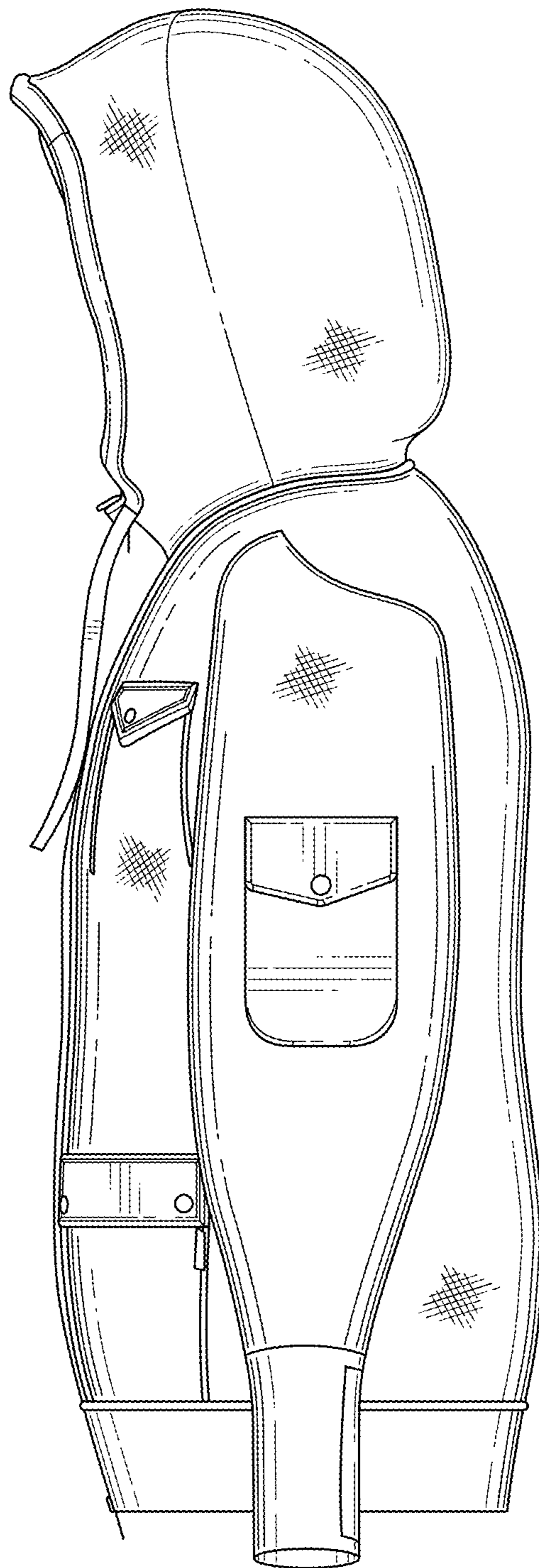

FIG. 4

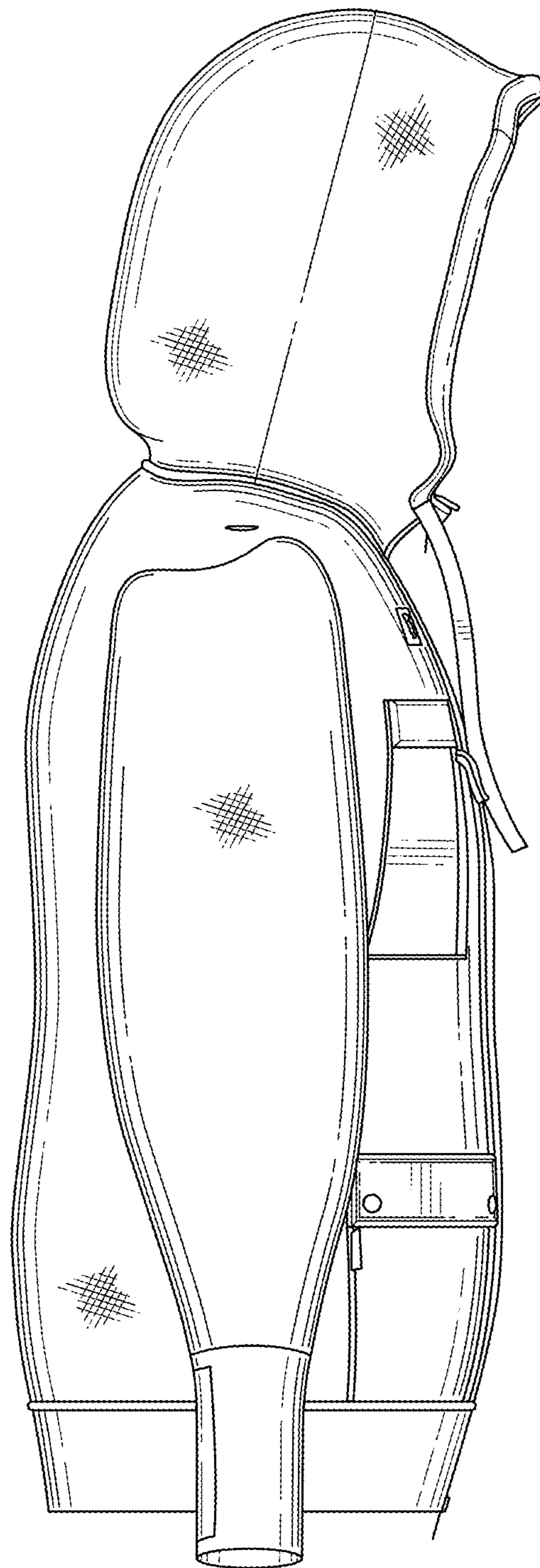

FIG. 5

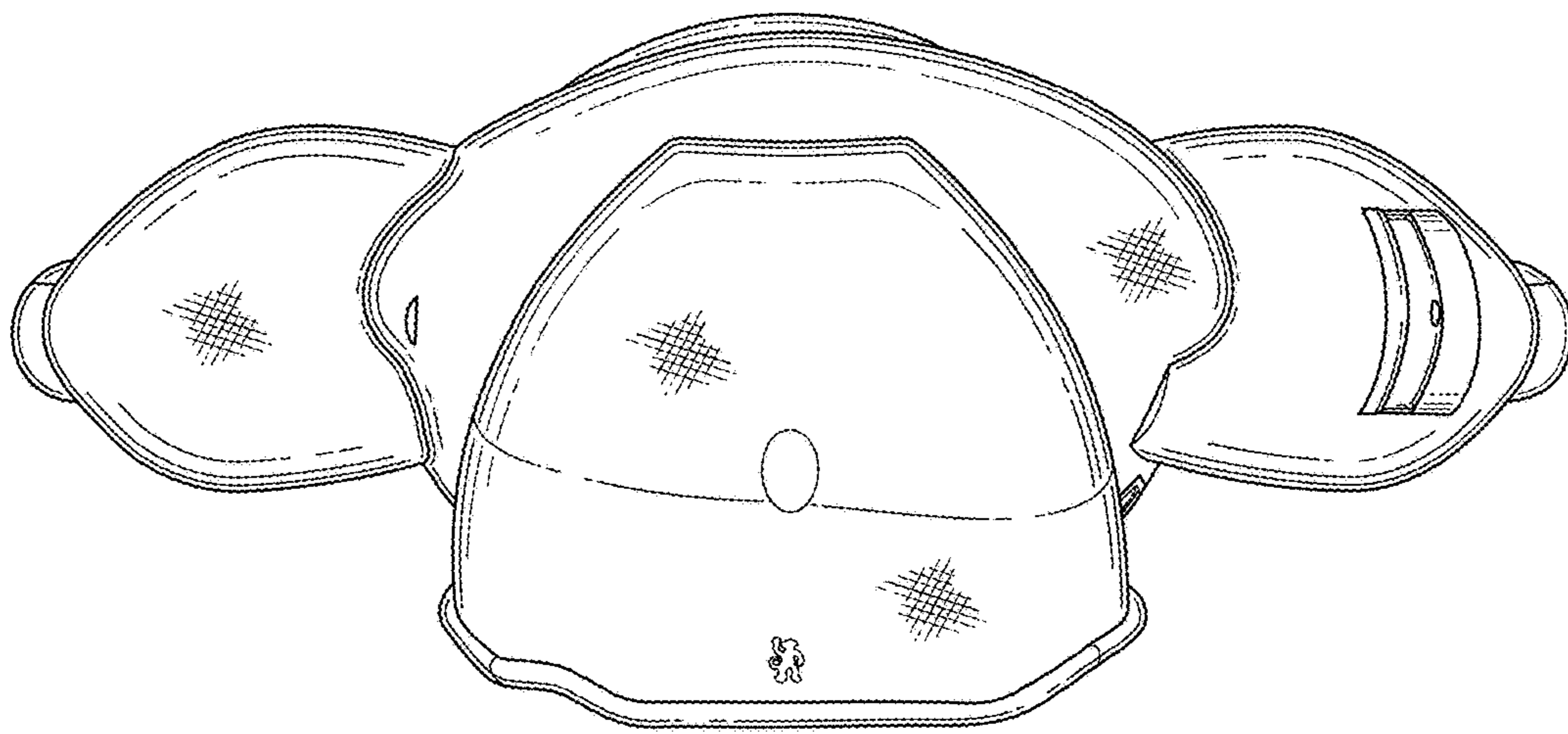

FIG. 6