



US00D836298S

(12) **United States Design Patent** (10) **Patent No.:** **US D836,298 S**
Noll et al. (45) **Date of Patent:** **** Dec. 25, 2018**

(54) **GARMENT**
(71) Applicant: **NIKE, Inc.**, Beaverton, OR (US)
(72) Inventors: **Eric R. Noll**, Carpinteria, CA (US);
Kevin Lancelin, Milan (IT)
(73) Assignee: **NIKE, Inc.**, Beaverton, OR (US)
(**) Term: **15 Years**
(21) Appl. No.: **29/630,622**
(22) Filed: **Dec. 21, 2017**
(51) **LOC (11) Cl.** **02-02**
(52) **U.S. Cl.**
USPC **D2/828**
(58) **Field of Classification Search**
USPC D2/828, 728, 731, 831, 759-760, 825;
D3/285
CPC ... A41D 3/02; A41D 1/02; A41D 1/04; A41D
1/18
See application file for complete search history.

D811,051 S * 2/2018 Darmour D2/828
D812,857 S * 3/2018 Rapp D2/828
9,955,742 B2 * 5/2018 Lopez A41D 31/00

* cited by examiner

Primary Examiner — Robin V Webster
Assistant Examiner — J. Thorn, Sr.
(74) *Attorney, Agent, or Firm* — Shook, Hardy & Bacon
L.L.P.

(57) **CLAIM**

The ornamental design for a garment, as shown and described.

DESCRIPTION

FIG. 1 is a front perspective view of a garment showing our design;
FIG. 2 is a front view thereof;
FIG. 3 is a first side view thereof;
FIG. 4 is a rear view thereof;
FIG. 5 is a second side view thereof;
FIG. 6 is a top view thereof; and,
FIG. 7 is a bottom view thereof.

The long-and-short broken lines immediately adjacent shaded areas form an unclaimed boundary around at least a portion of the claimed subject matter, and form no part of the claim. The even-length broken lines are directed to environment, represent unclaimed subject matter, and form no part of the claim.

The contrast in shading represents a contrast in appearance only and does not represent any particular color, material, texture or finish.

1 Claim, 6 Drawing Sheets

(56) **References Cited**

U.S. PATENT DOCUMENTS

D588,783 S * 3/2009 Olstorn D2/828
D662,282 S * 6/2012 Meunier-Bouchard D2/828
D705,522 S * 5/2014 Borovicka D2/831
D772,534 S * 11/2016 Borovicka D2/731
9,603,398 B2 * 3/2017 Hines C08K 3/40
D788,404 S * 6/2017 Van Sisseren D2/731
D791,444 S * 7/2017 Darmour
D800,419 S * 10/2017 Ingram D2/728
D800,425 S * 10/2017 Schneider D2/828

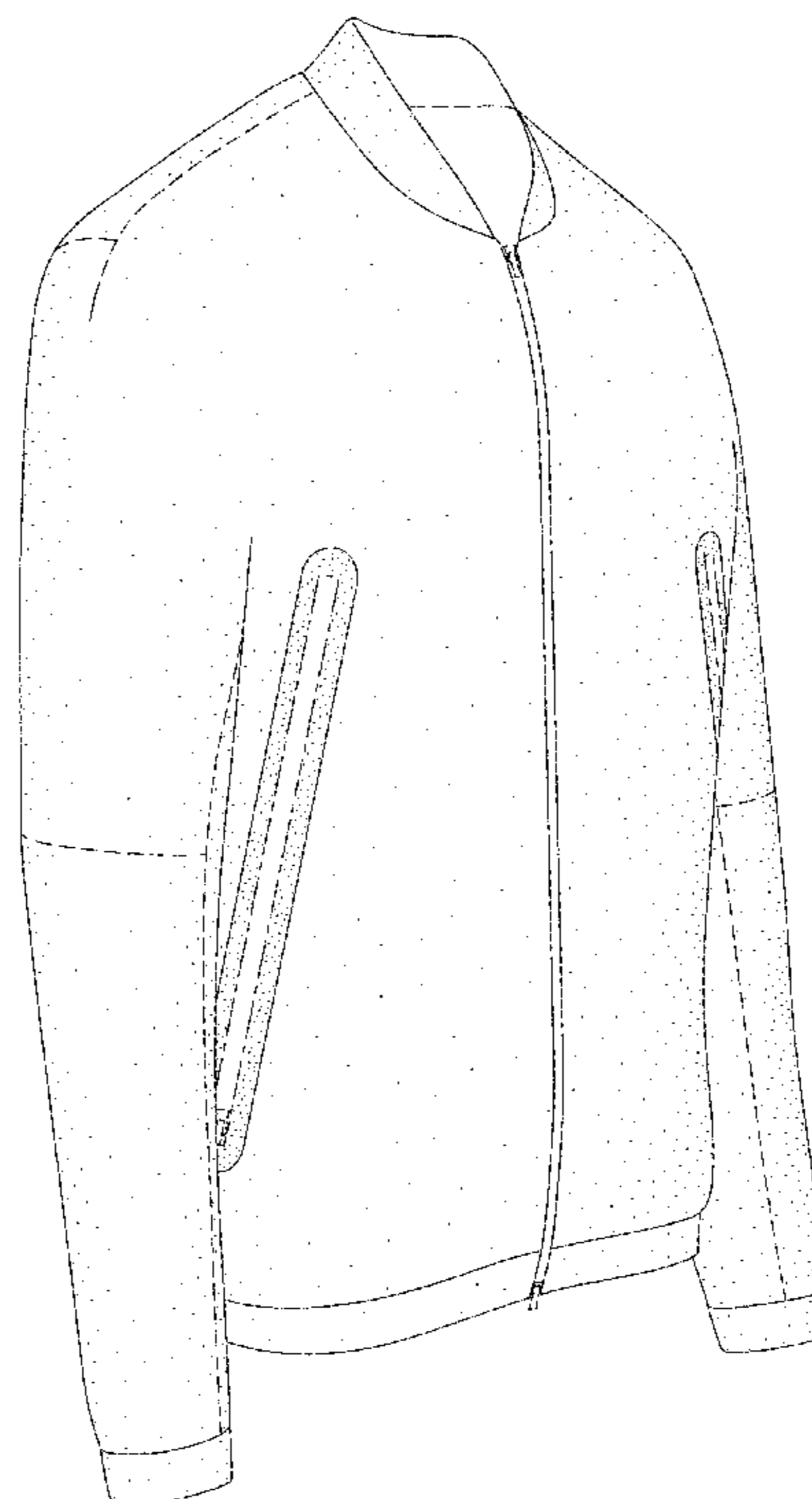

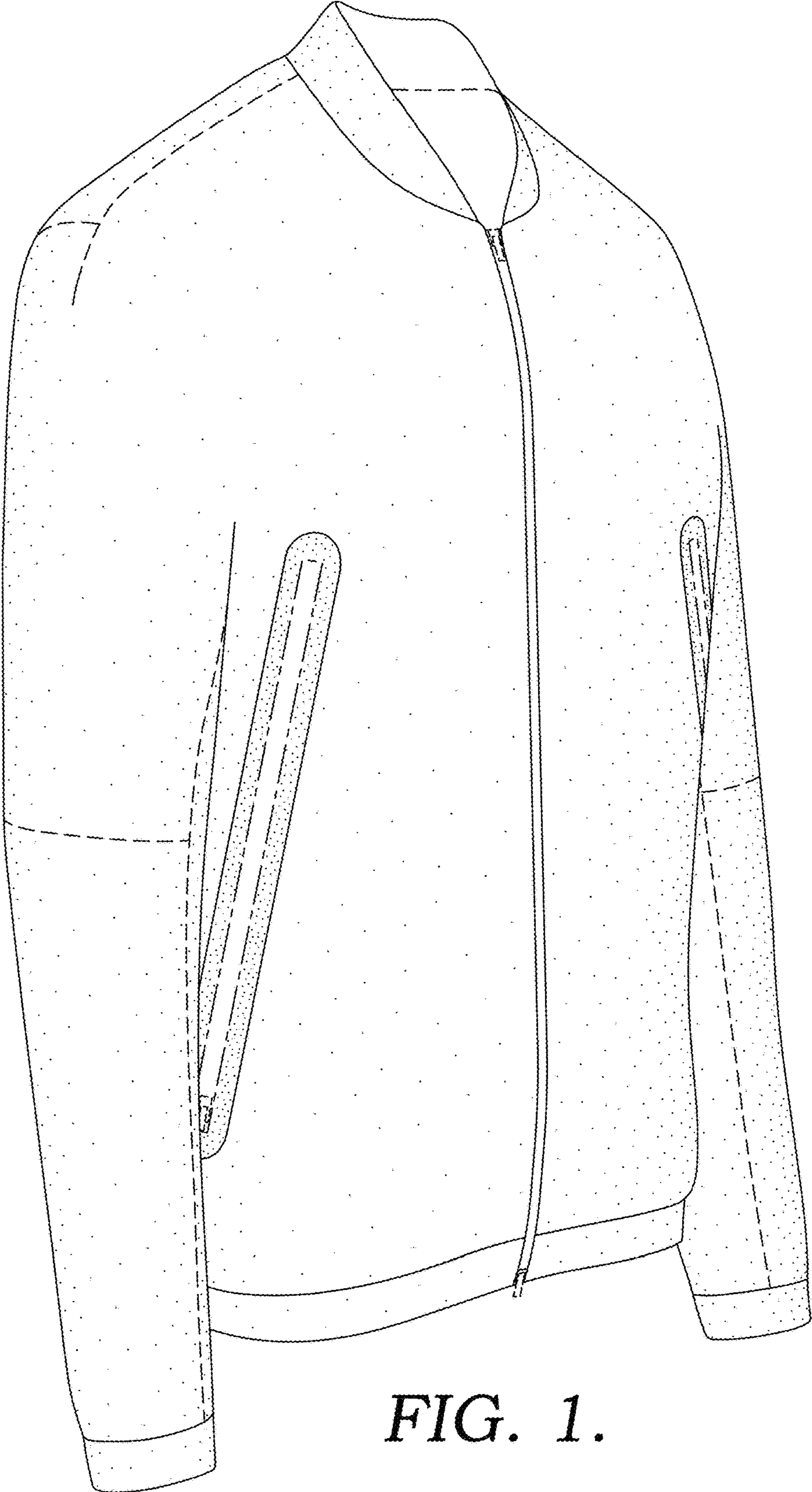

FIG. 1.

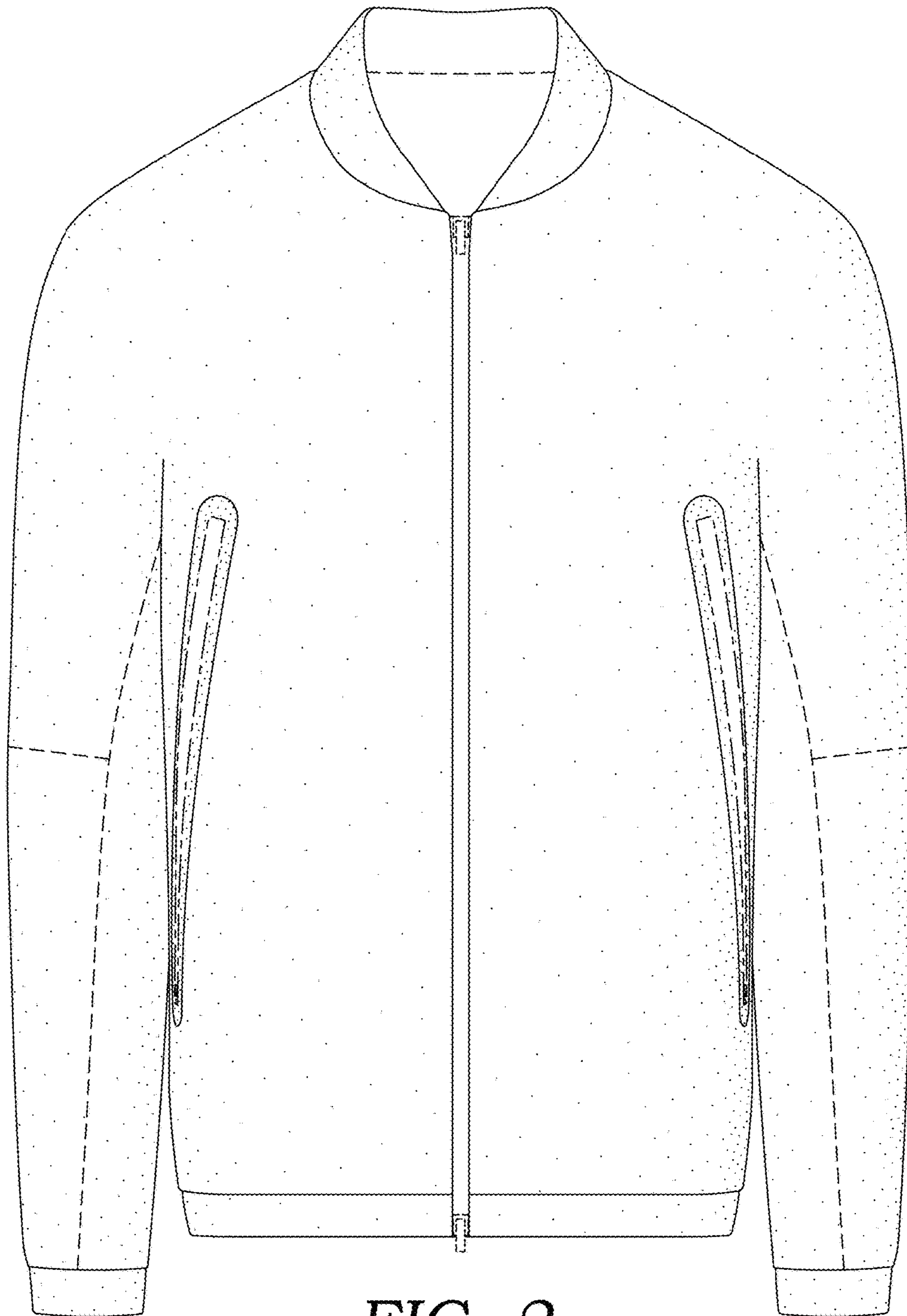

FIG. 2.

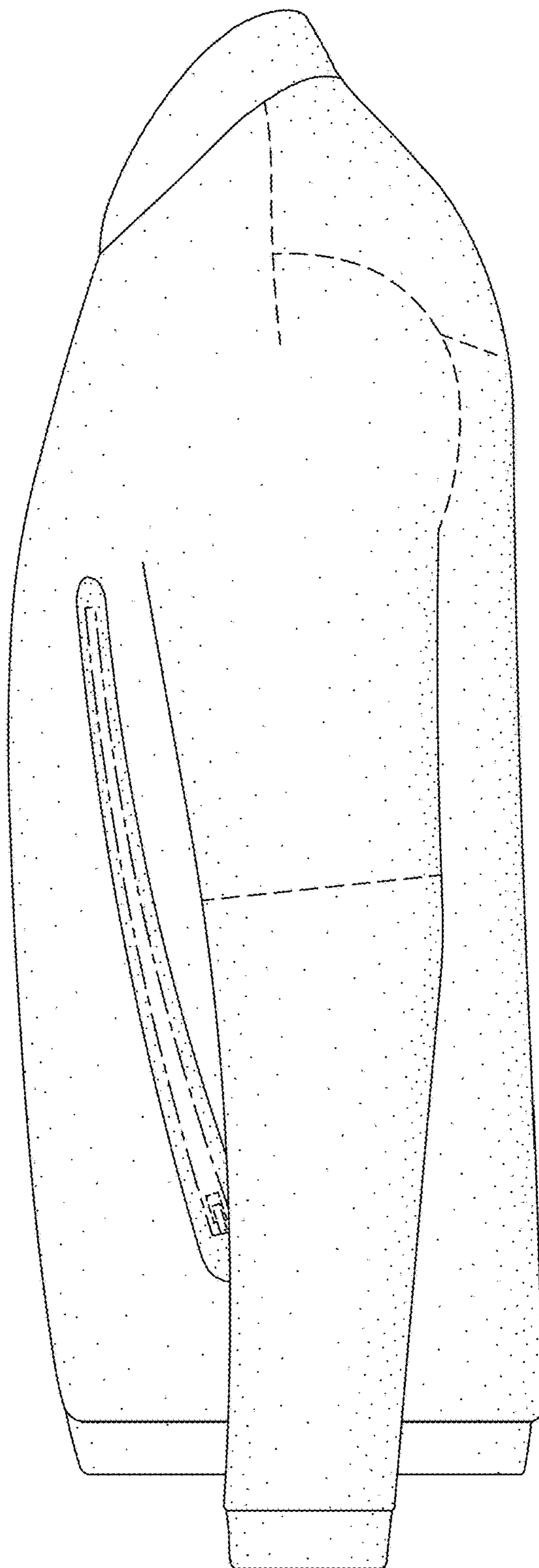

FIG. 3.

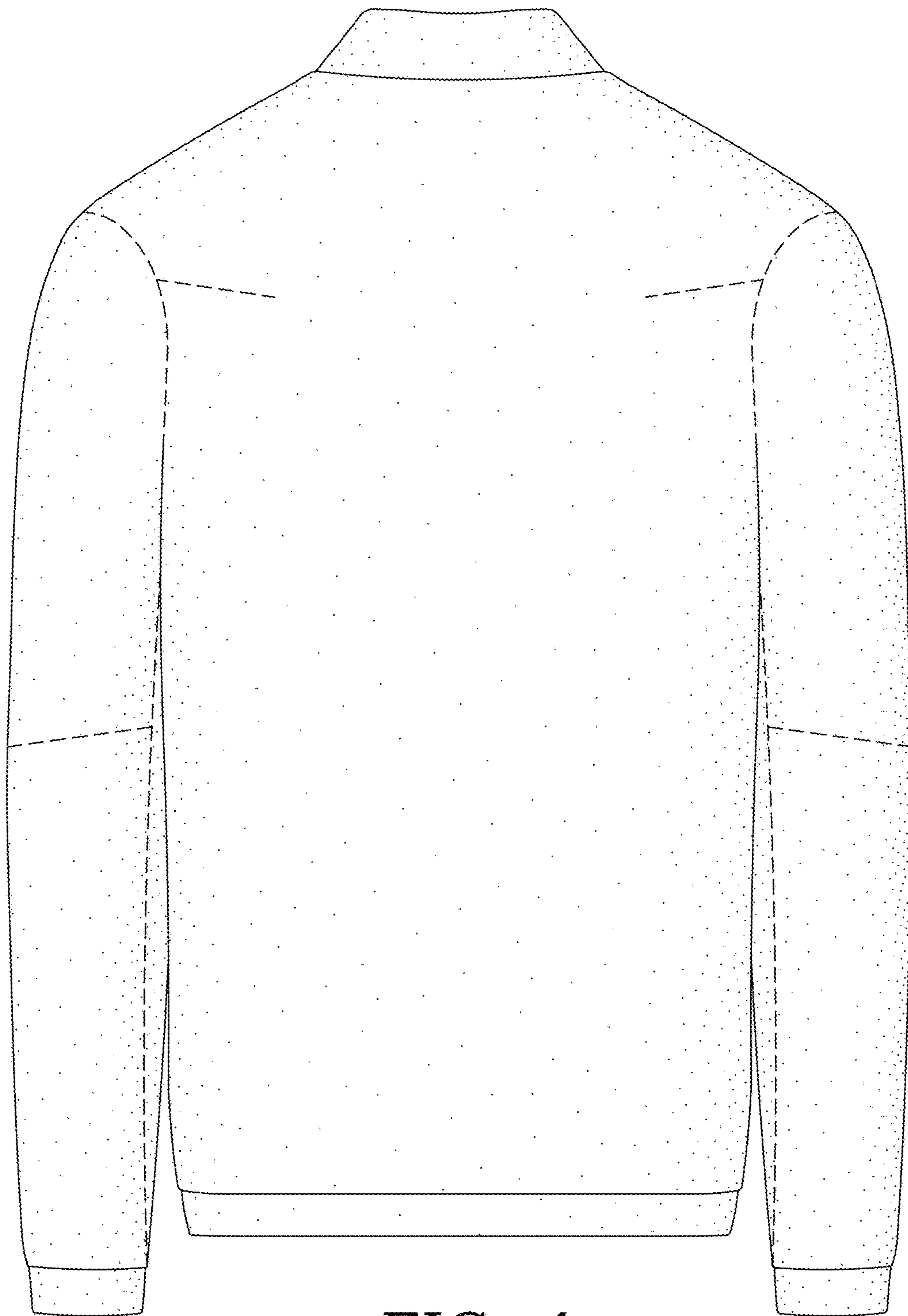

FIG. 4.

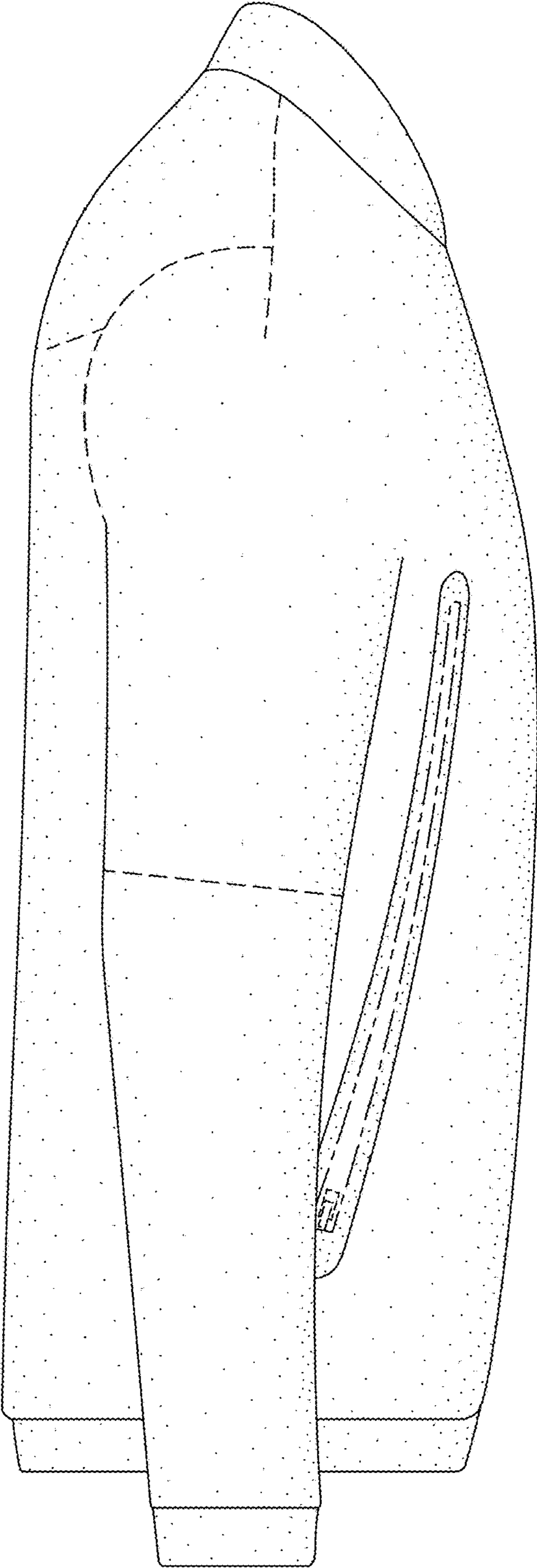

FIG. 5.

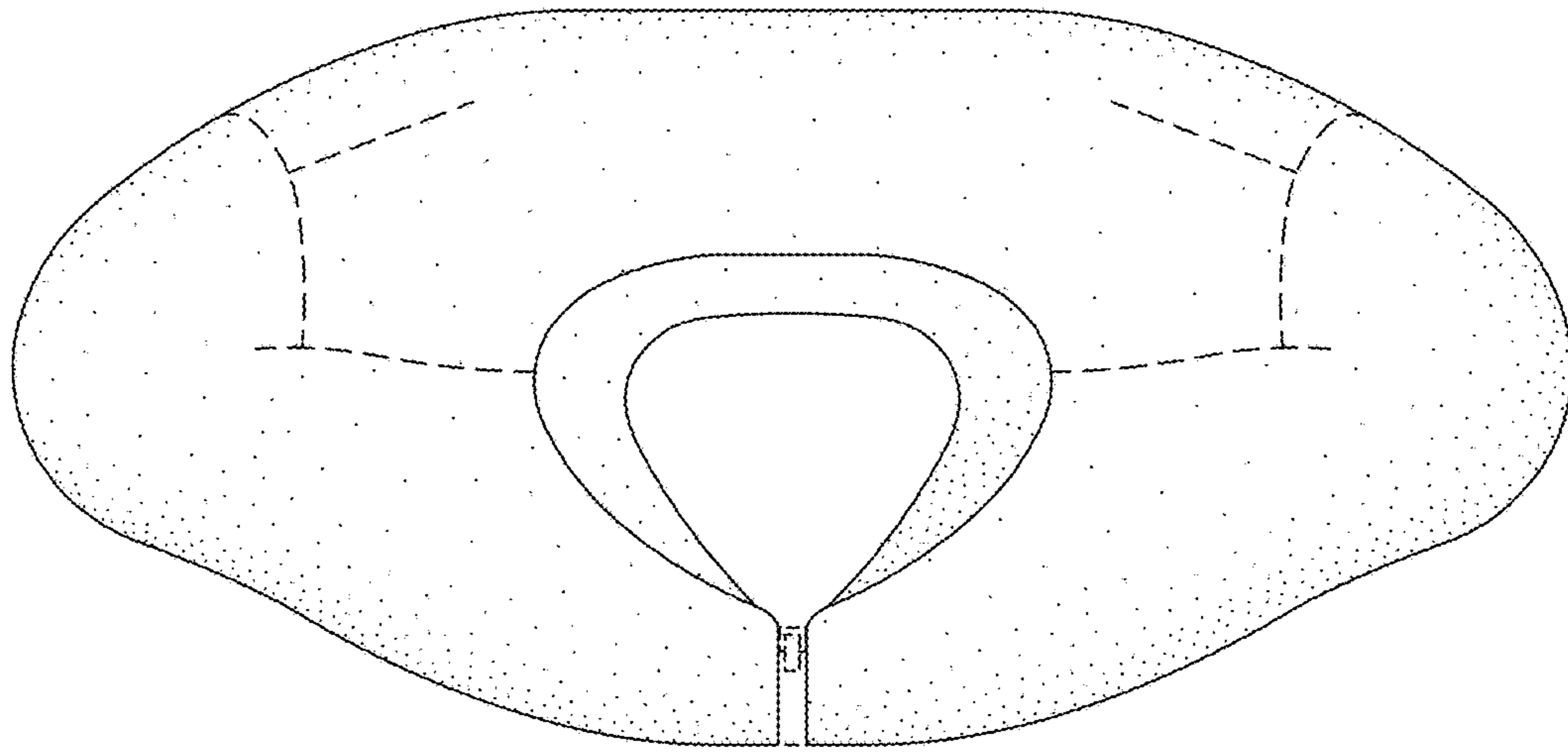

FIG. 6.

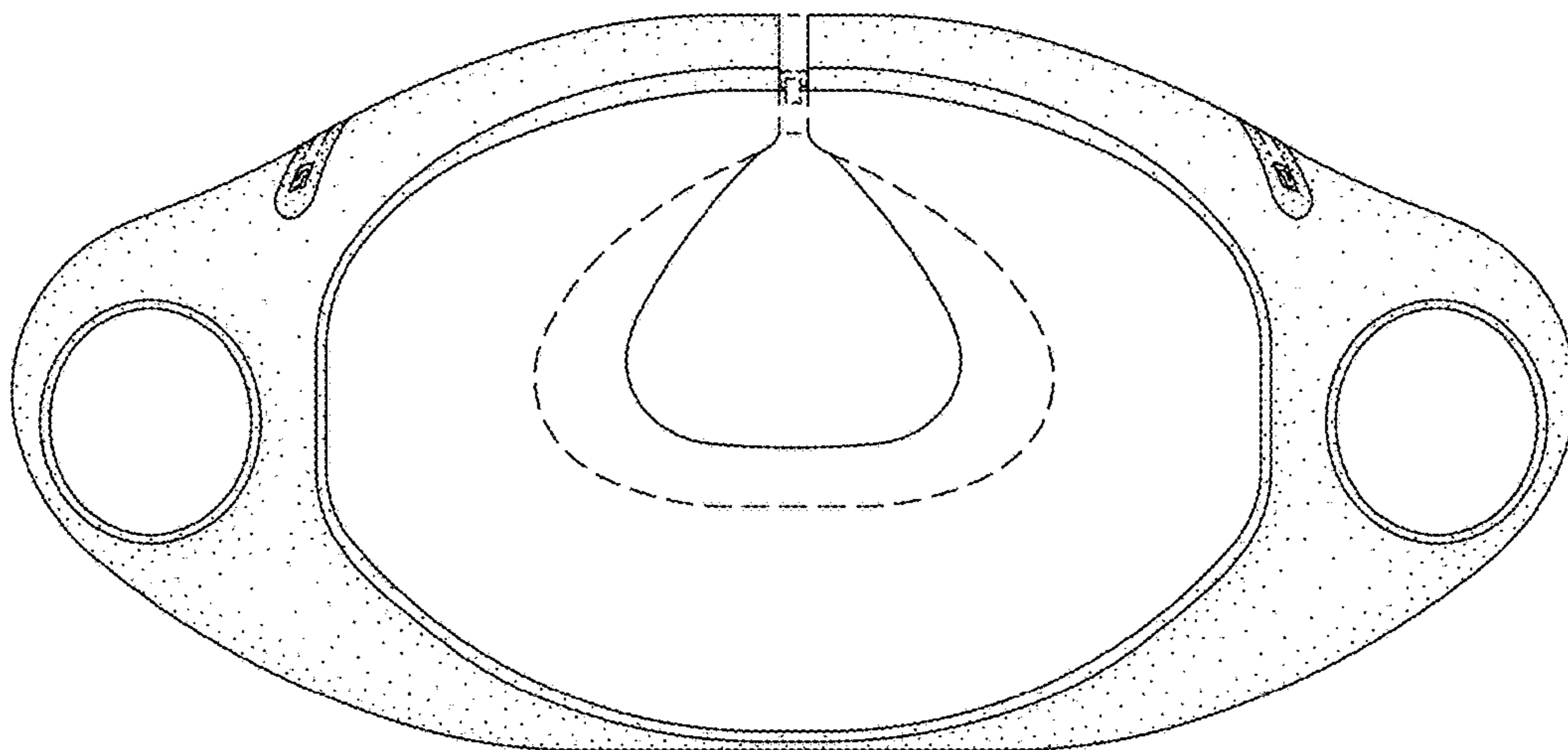

FIG. 7.