



US00D836282S

(12) **United States Design Patent**
Bortone

(10) **Patent No.:** **US D836,282 S**

(45) **Date of Patent:** **** Dec. 25, 2018**

(54) **TWISTED KNOT PUFFED EXTRUDATE**

(71) Applicant: **Eugenio Bortone**, Frisco, TX (US)

(72) Inventor: **Eugenio Bortone**, Frisco, TX (US)

(**) Term: **15 Years**

(21) Appl. No.: **29/626,395**

(22) Filed: **Nov. 16, 2017**

(51) **LOC (11) Cl.** **01-01**

(52) **U.S. Cl.**
USPC **D1/125**

(58) **Field of Classification Search**
USPC D1/100-130, 199; D7/504, 509, 510,
D7/523, 524, 555, 566, 568, 584-587,
D7/602, 672, 300.1; D21/386, 672, 803,
D21/821; D19/91; 426/92, 94, 95, 99,
426/101, 138-139, 143, 279, 282, 283,
426/391, 514, 516; D11/146, 151, 154,
D11/78, 131, 141, 152; D14/480.5,
D14/484.1; D25/119, 121, 126;
D30/160; 220/566; D34/28, 29
CPC A21D 13/0029; A21D 13/0074; A21D
13/0022; A21D 13/0006; A23L 1/1641;
A23L 1/005

See application file for complete search history.

(56) **References Cited**

U.S. PATENT DOCUMENTS

D313,499 S * 1/1991 Pollock D3/28
5,392,734 A * 2/1995 Laone A01K 15/026
119/710
D371,645 S * 7/1996 Lawson D30/160
D427,416 S * 7/2000 Frudakis D1/199
7,025,020 B2 * 4/2006 Brown A01K 15/026
119/710

7,647,894 B2 * 1/2010 Axelrod A01K 15/026
119/51.01
8,349,381 B2 * 1/2013 Weinberg A01K 15/026
426/282
8,900,649 B1 * 12/2014 Chen A23K 1/143
426/250
9,027,512 B2 * 5/2015 Prange A23K 50/42
119/709
D743,638 S * 11/2015 Byrne D30/160
D754,935 S * 4/2016 Lai D30/160
D785,281 S * 5/2017 Petersen D1/199
2008/0003270 A1 * 1/2008 Garcia Martinez A23K 40/20
424/442

OTHER PUBLICATIONS

Break Knots. "Let the Making Begin." Pillsbury. Mar. 30, 2013.
Web. Sep. 30, 2018. <<https://www.pillsbury.com/recipes/bread-knots/fbbf54d0-7dea-4aae-a019-d05de1d3156e>>.*

* cited by examiner

Primary Examiner — Katie Jane Stofko

(57) **CLAIM**

I claim the ornamental design for a twisted knot puffed extrudate, as shown and described.

DESCRIPTION

FIG. 1 is a left, top, front perspective view of a twisted knot puffed extrudate showing my new design;
FIG. 2 is a rear elevation view thereof;
FIG. 3 is a front elevation view thereof;
FIG. 4 is a left side elevation view thereof;
FIG. 5 is a right side elevation view thereof;
FIG. 6 is a top plan view thereof; and,
FIG. 7 is a bottom plan view thereof.

1 Claim, 3 Drawing Sheets



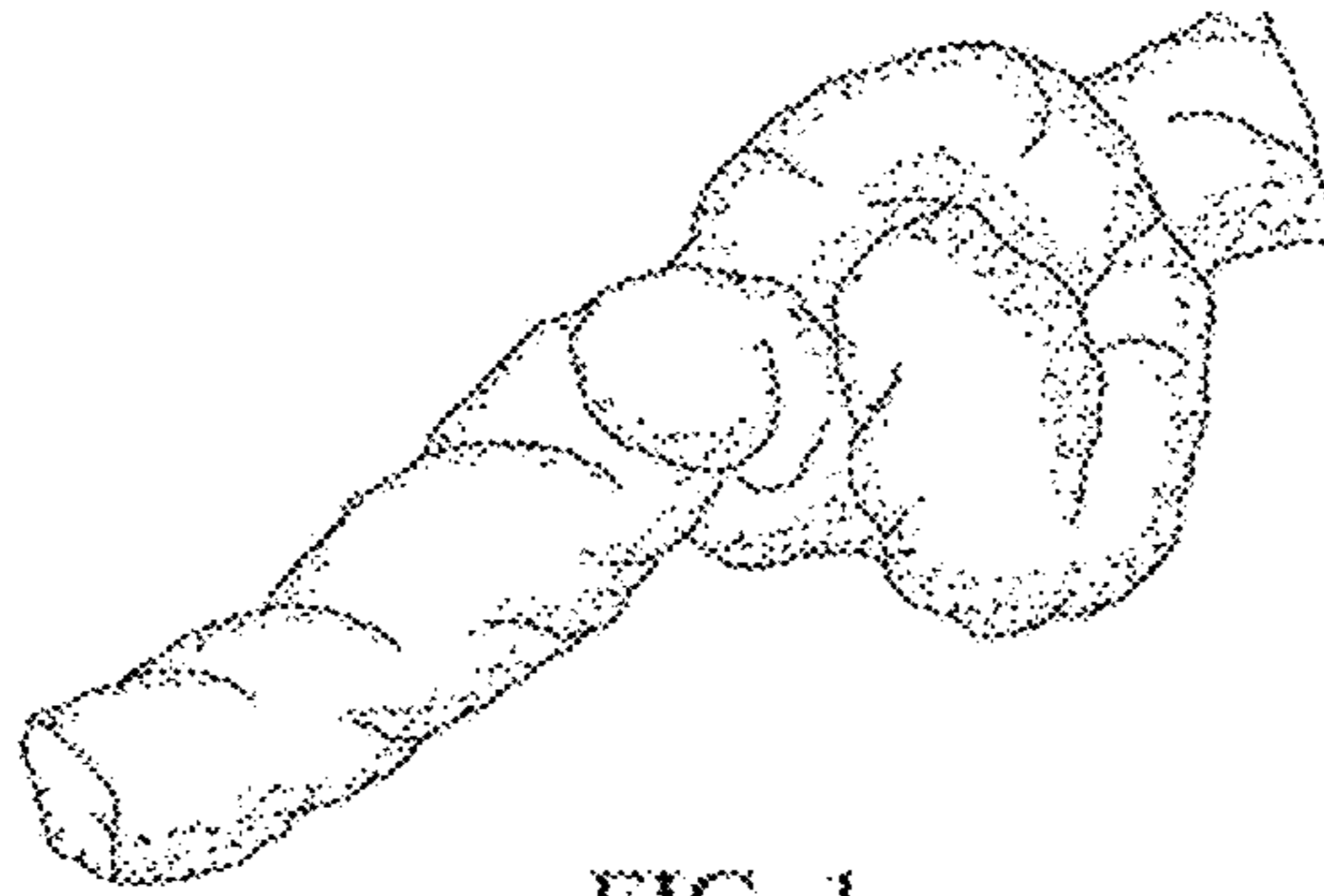

FIG. 1

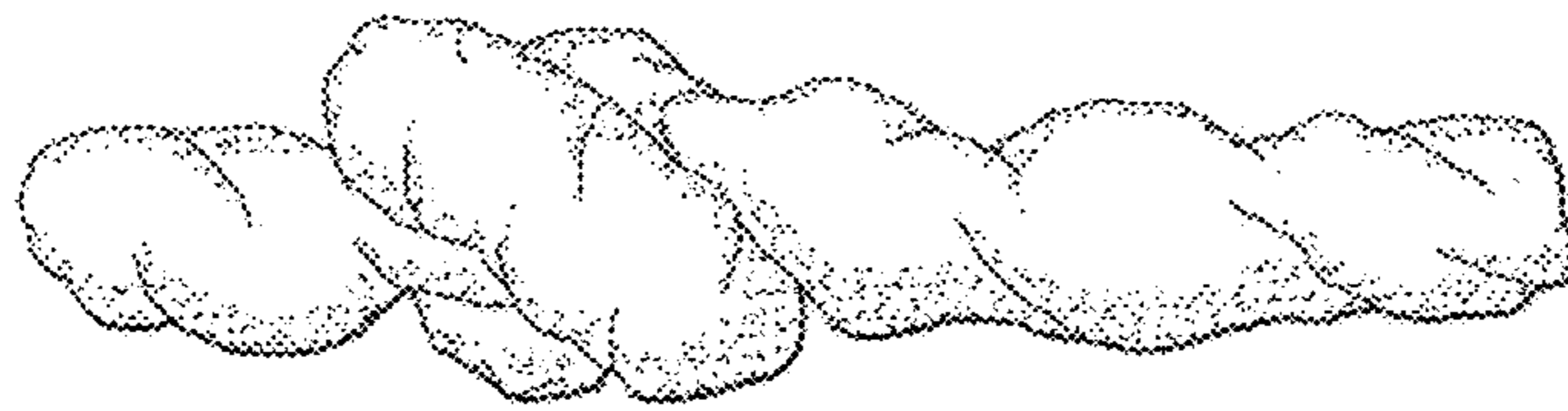

FIG. 2



FIG. 3



FIG. 4

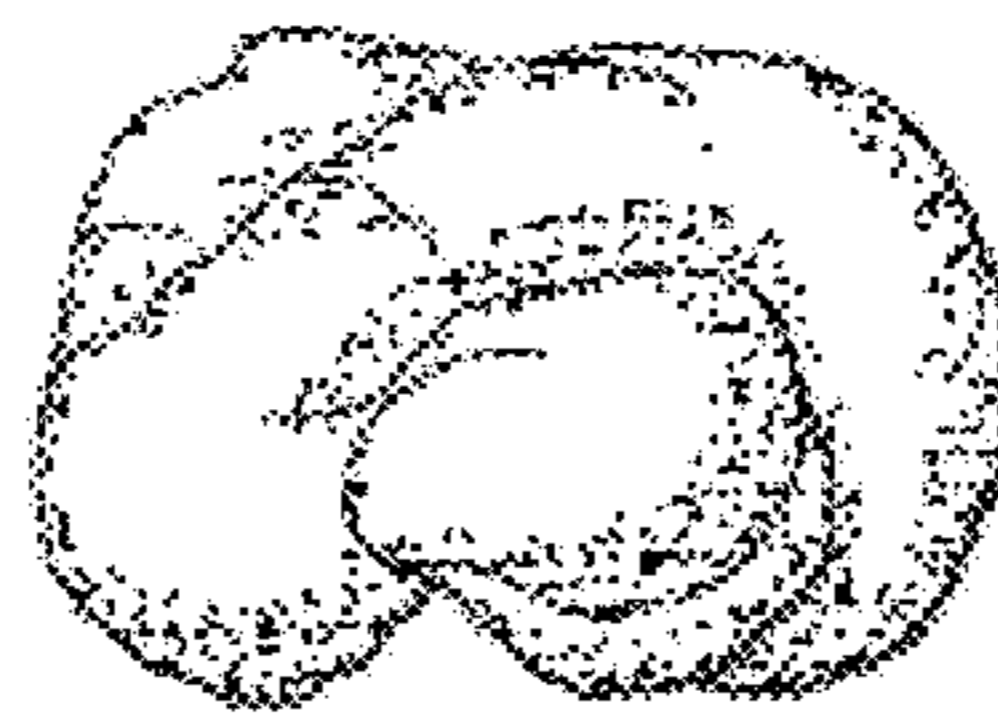

FIG. 5

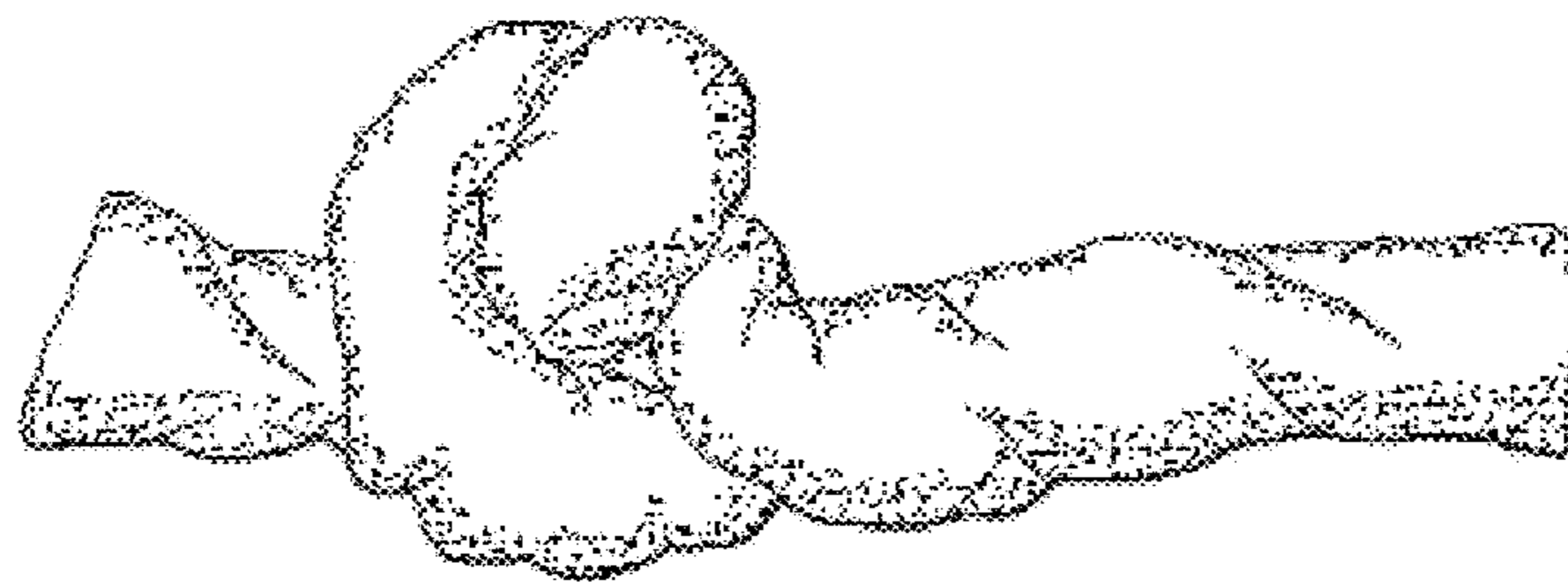

FIG. 6

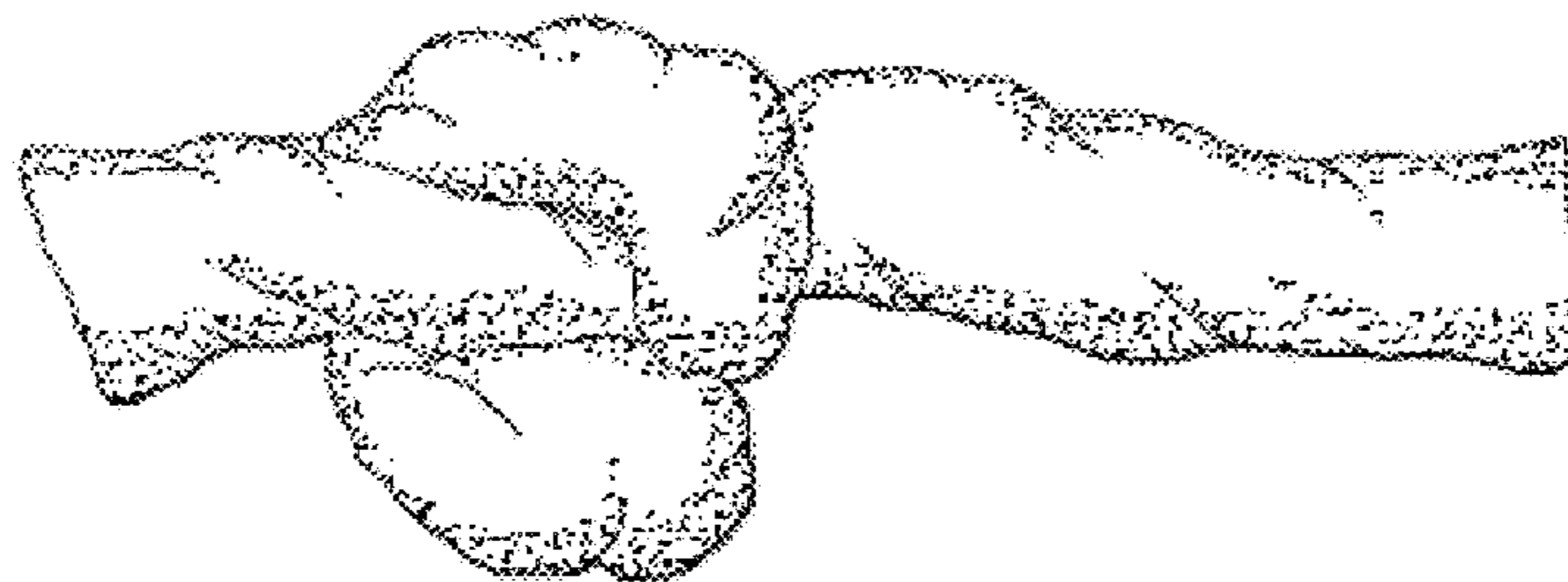

FIG. 7