

US00D836247S

(12) **United States Design Patent** (10) **Patent No.:** **US D836,247 S**  
**Van Maanen et al.** (45) **Date of Patent:** **\*\* Dec. 18, 2018**

(54) **EPILATOR**

26/0038; A45D 2026/0085; A45D 2200/1054; A45D 26/00; A45D 27/46; A45D 29/05

(71) Applicant: **KONINKLIJKE PHILIPS N.V.**, Eindhoven (NL)

See application file for complete search history.

(72) Inventors: **Suzette Van Maanen**, Utrecht (NL); **Kim Helmbold**, Amsterdam (NL)

(56) **References Cited**

(73) Assignee: **KONINKLIJKE PHILIPS N.V.**, Eindhoven (NL)

U.S. PATENT DOCUMENTS

(\*\*) Term: **15 Years**

D589,649	S	*	3/2009	Tamsiran	.....	D28/44.1
D608,051	S	*	1/2010	Tamsiran	.....	D28/44.1
D696,461	S	*	12/2013	Prat-Pfister	.....	D28/53
D776,347	S	*	1/2017	Grieshaber	.....	D28/44.1
D777,375	S	*	1/2017	Frankel	.....	D28/50
2010/0198233	A1	*	8/2010	Poran	.....	A45D 26/0023 606/133
2010/0262163	A1	*	10/2010	Kindermann	.....	A45D 26/0028 606/133
2011/0276061	A1	*	11/2011	Pfeiffer	.....	A45D 26/0028 606/133
2014/0316437	A1	*	10/2014	Halvorson	.....	A45D 26/0038 606/133

(21) Appl. No.: **35/501,163**

(22) Filed: **Jan. 6, 2016**

(80) **Hague Agreement Data**

Int. Filing Date: **Jan. 6, 2016**  
Int. Reg. No.: **DM/088935**  
Int. Reg. Date: **Jan. 6, 2016**  
Int. Reg. Pub. Date: **Jul. 8, 2016**

\* cited by examiner

*Primary Examiner* — George D. Kirschbaum  
*Assistant Examiner* — Jennifer L. Watkins

(30) **Foreign Application Priority Data**

Aug. 31, 2015 (EM) ..... 002763060-0001  
Aug. 31, 2015 (EM) ..... 002763060-0002  
Aug. 31, 2015 (EM) ..... 002763060-0003

(57) **CLAIM**

We claim the ornamental design for an epilator, as shown and described.

(51) **LOC (11) Cl.** ..... **28-03**

(52) **U.S. Cl.**  
USPC ..... **D28/44.1**

**DESCRIPTION**

(58) **Field of Classification Search**  
USPC ..... D28/49–53, 44.1  
CPC ..... B26B 19/06; B26B 19/20; B26B 19/3846; B26B 19/28; B26B 19/3806; B26B 19/3813; B26B 19/3826; B26B 19/48; A45D 26/0028; A45D 26/0061; A45D 26/0023; A45D 2026/008; A45D 2026/009; A45D 2026/0095; A45D

- 1. Epilators
- 1.1 is a front right perspective;
- 1.2 is a front view;
- 1.3 is a rear view;
- 1.4 is a left side view;
- 1.5 is a right side view;
- 1.6 is a top view;
- 1.7 is a bottom view.

The broken lines in the drawings depict portions of the epilator that form no part of the claimed design.

**1 Claim, 6 Drawing Sheets**

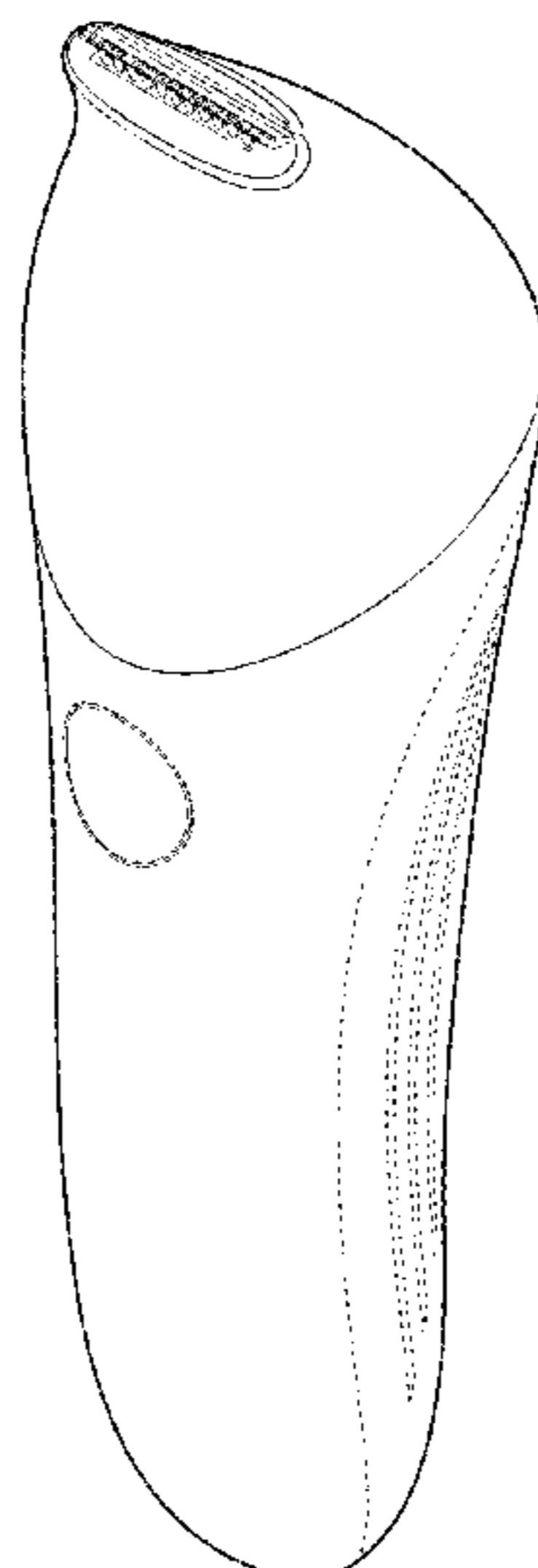

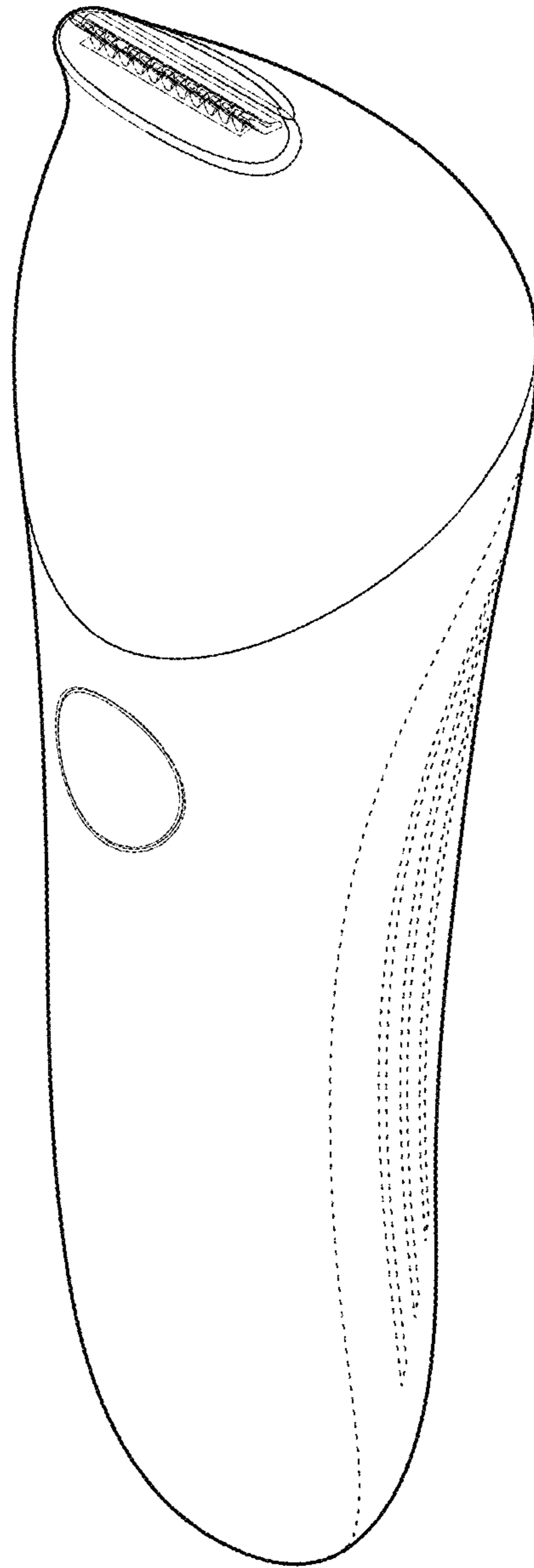

1.1

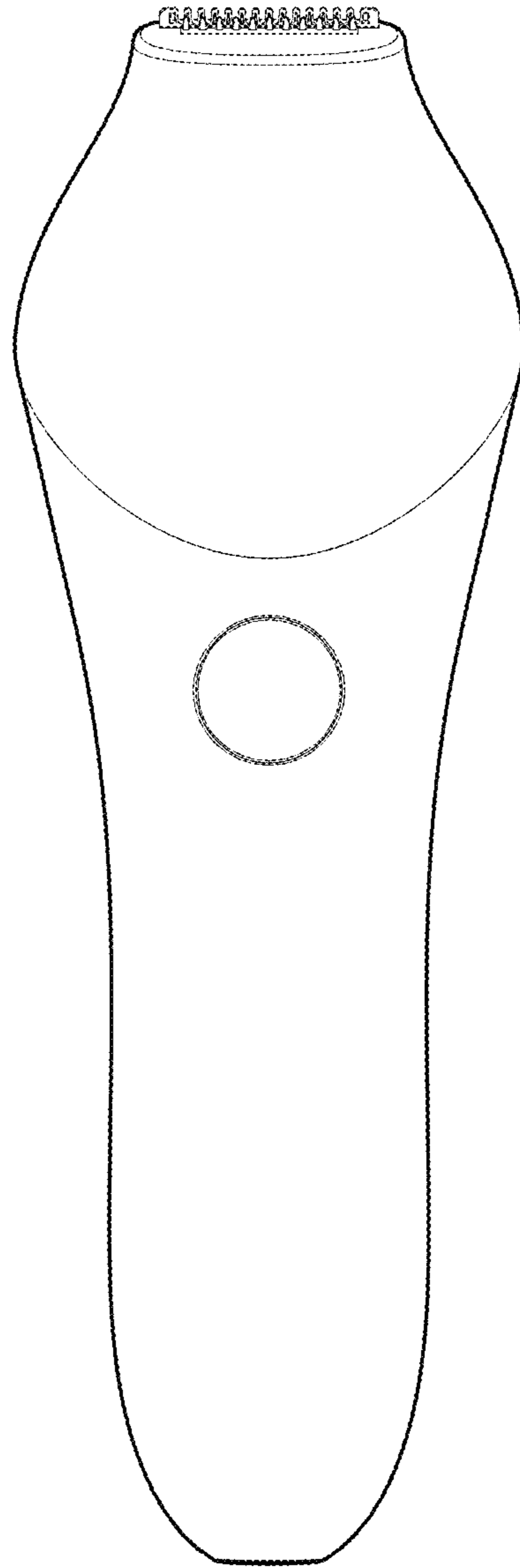

1.2

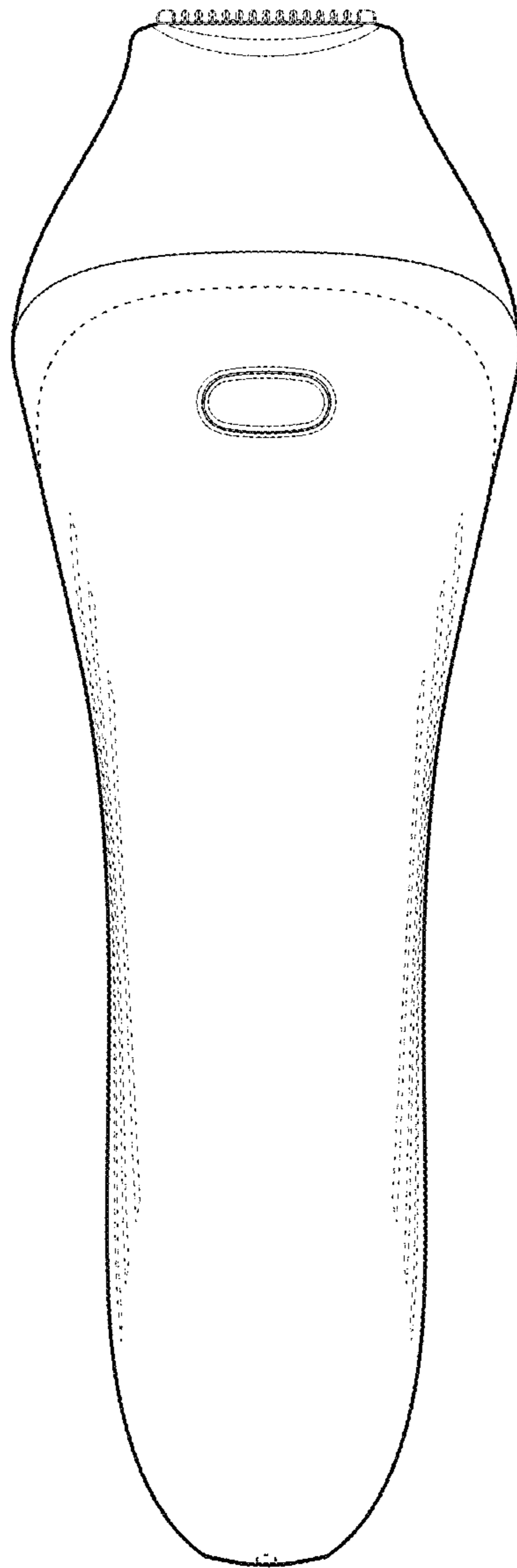

1.3

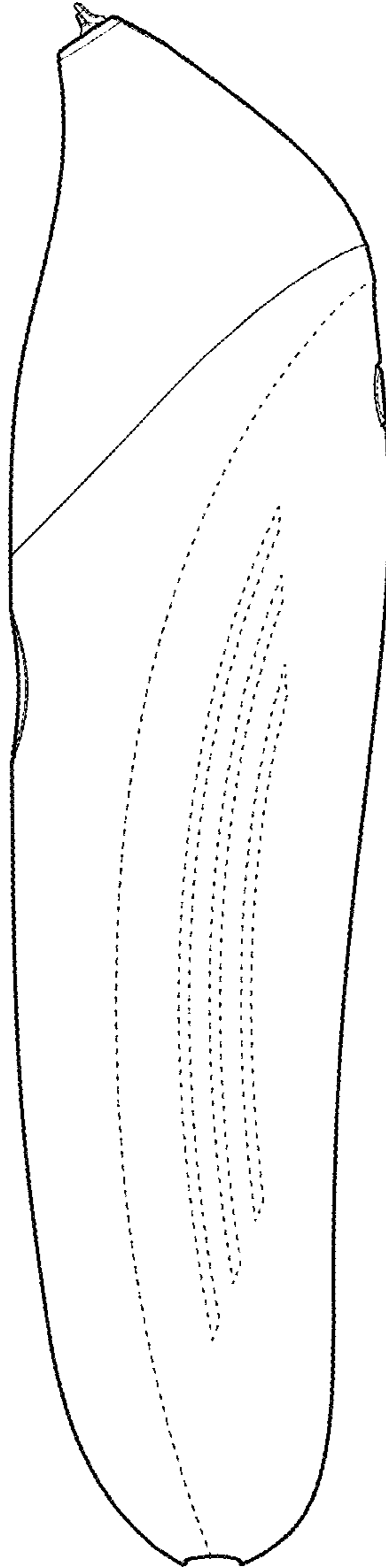

1.4

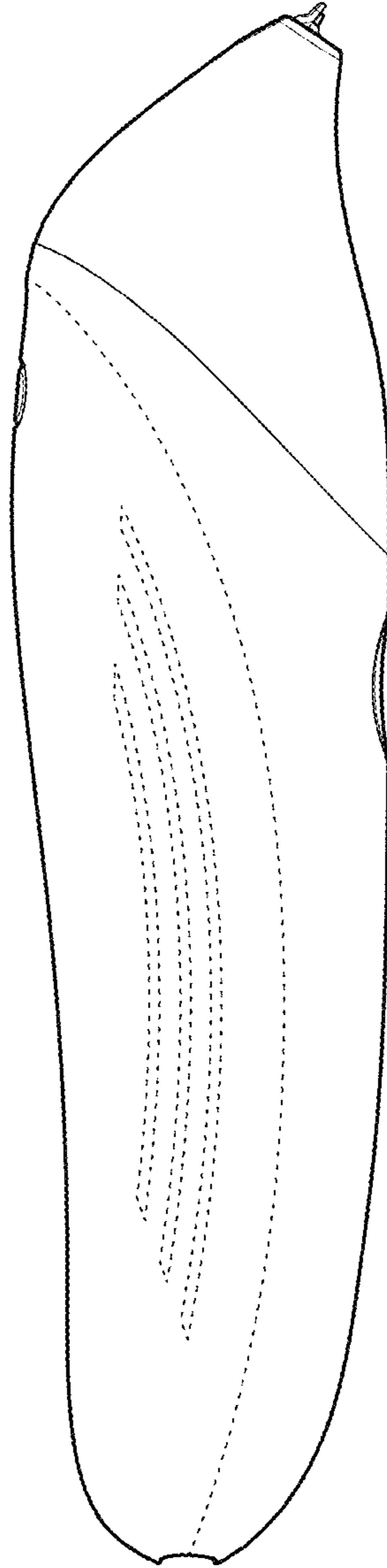

1.5

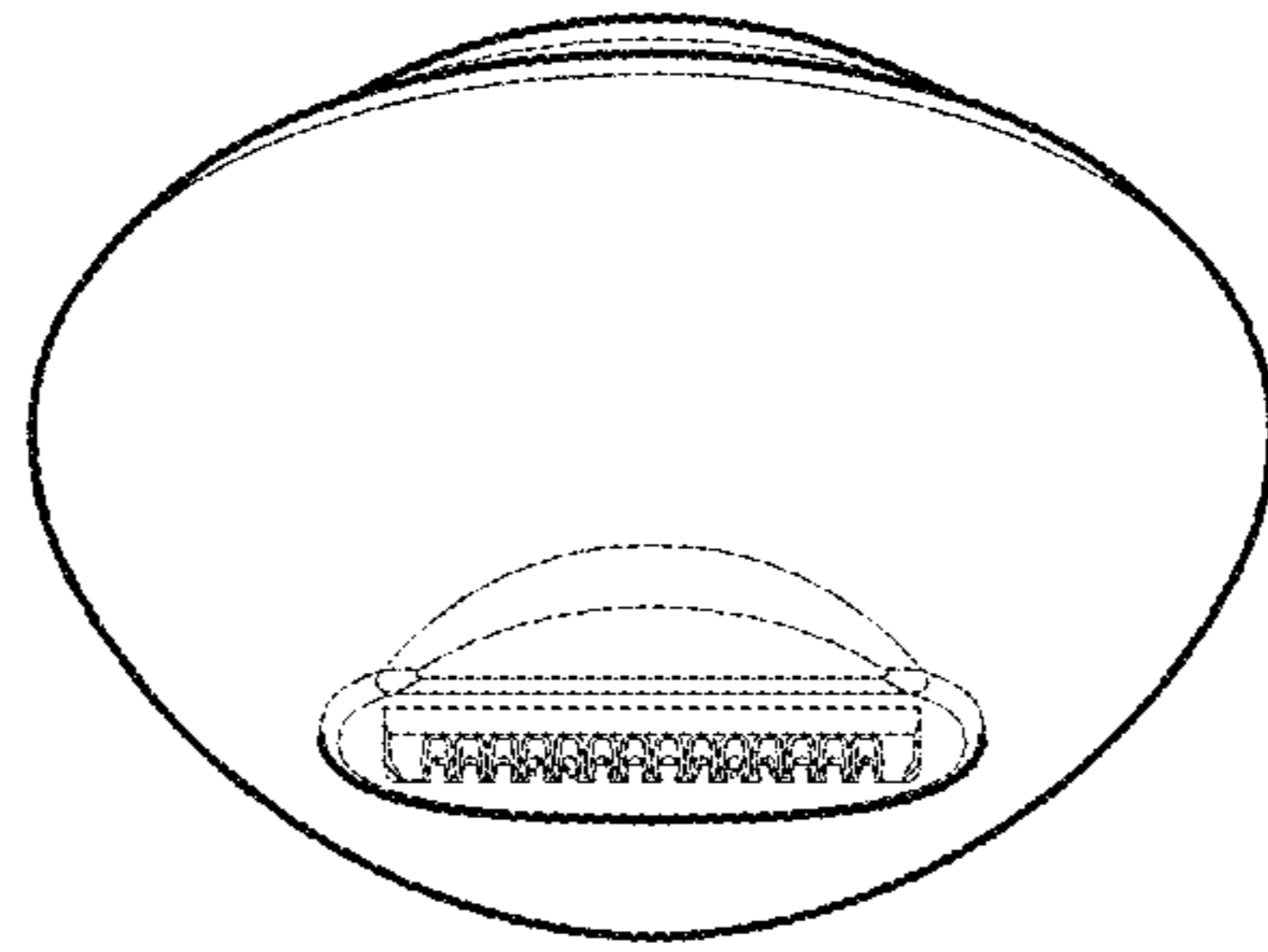

1.6

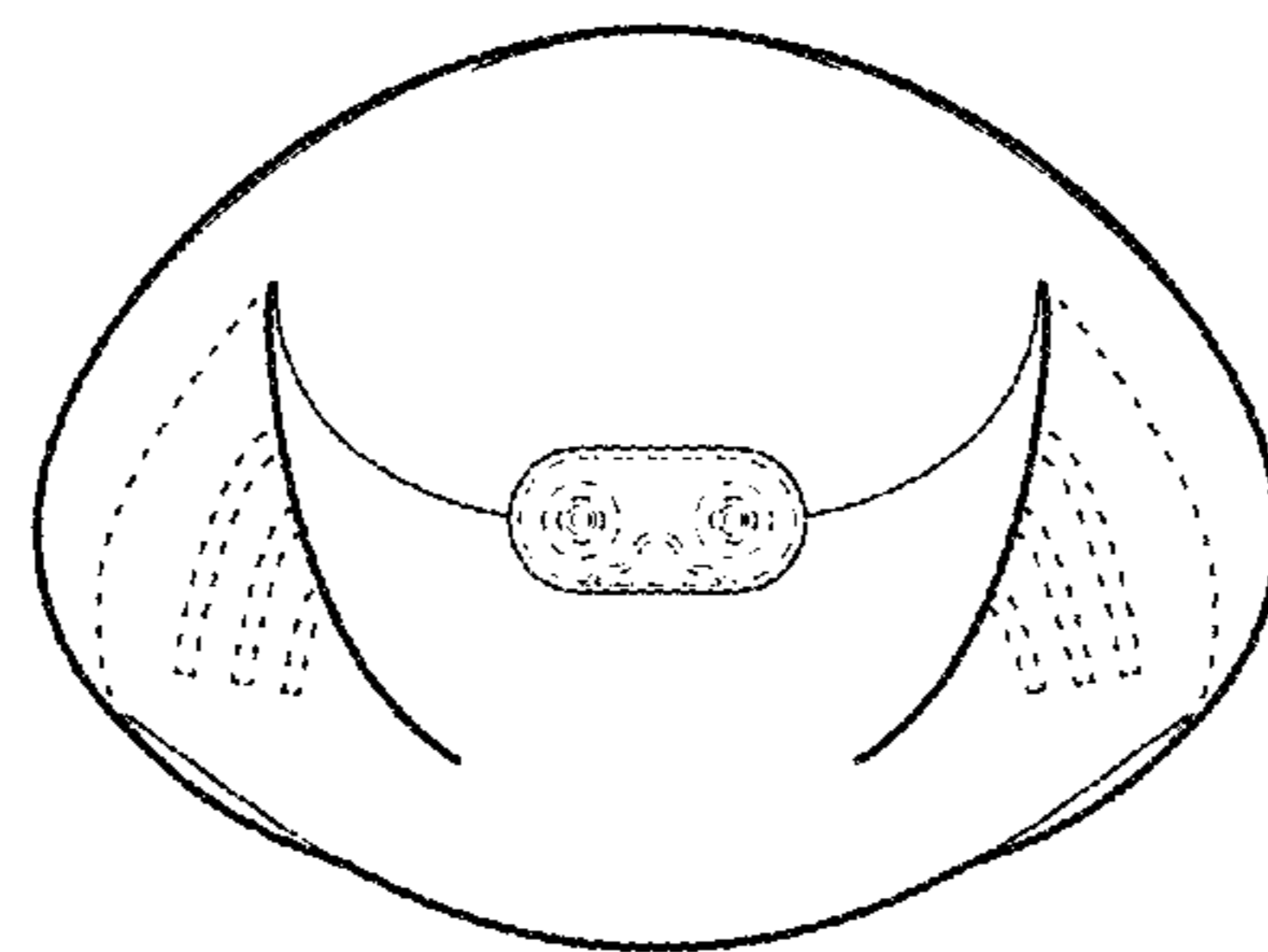

1.7