



US00D836215S

(12) **United States Design Patent** (10) **Patent No.:** **US D836,215 S**
Green (45) **Date of Patent:** **** Dec. 18, 2018**

(54) **LADDER HAND RAIL**

OTHER PUBLICATIONS

(71) Applicant: **LockNClimb, LLC**, Independence, KS (US)

(72) Inventor: **Jeffrey Alan Green**, Independence, KS (US)

(73) Assignee: **LOCK N CLIMB, LLC**, Independence, KS (US)

(**) Term: **15 Years**

(21) Appl. No.: **29/563,671**

(22) Filed: **May 6, 2016**

(51) **LOC (11) Cl.** **25-04**

(52) **U.S. Cl.**
USPC **D25/68**

(58) **Field of Classification Search**
USPC D25/62-65, 68, 69; 182/115, 22, 156, 182/194, 95, 178.2, 207, 21, 225, 106, 83
CPC ... E06C 1/12; E06C 7/00; E06C 1/381; E06C 1/14; E06C 1/28; E06C 1/383; B60R 3/02; B60R 3/007
See application file for complete search history.

Examiner's Report for Canadian Application for Registration of an Industrial Design No. 170015, dated Jan. 26, 2017.
Examiner's Report for Canadian Application for Registration of an Industrial Design No. 170015, dated Jul. 10, 2017.
Office Action for Mexican Design Application No. MX/f/2016/003405, dated Aug. 31, 2017, and a summary of the Office Action in English, provided by Clark, Modet & Co.

* cited by examiner

Primary Examiner — Cynthia Ramirez

Assistant Examiner — Gino Colan

(74) *Attorney, Agent, or Firm* — Katten Muchin Rosenman LLP

(57) **CLAIM**

The ornamental design for a ladder hand rail, as shown and described.

DESCRIPTION

FIG. 1 is a front perspective view of a ladder hand rail showing my new design;
FIG. 2 is a front elevation view thereof;
FIG. 3 is a rear elevation view thereof;
FIG. 4 is a left side elevation view thereof;
FIG. 5 is a second right side elevation view thereof;
FIG. 6 is a top plan view thereof; and,
FIG. 7 is a bottom plan view thereof.

The ladder hand rail is shown with a symbolic break in its length. The appearance of any portion of the article between the break lines forms no part of the claimed design.

The broken lines shown in the figures are for the purpose of illustrating portions of the ladder hand rail that form no part of the claimed design.

1 Claim, 5 Drawing Sheets

(56) **References Cited**

U.S. PATENT DOCUMENTS

4,293,055	A *	10/1981	Hooser	E06C 7/182
					182/106
4,798,262	A *	1/1989	Margolies	E06C 1/20
					182/106
4,848,517	A *	7/1989	Broyles, III	B61D 5/08
					182/106
D537,958	S *	3/2007	Clark	D25/68
D781,448	S *	3/2017	Green	D25/64
D781,450	S *	3/2017	Green	D25/64
D782,702	S *	3/2017	Green	D25/64
D786,455	S *	5/2017	Green	D25/64
2012/0175187	A1 *	7/2012	Baker	B63B 27/14
					182/106
2016/0024844	A1 *	1/2016	Neubauer	E06C 1/38
					182/106

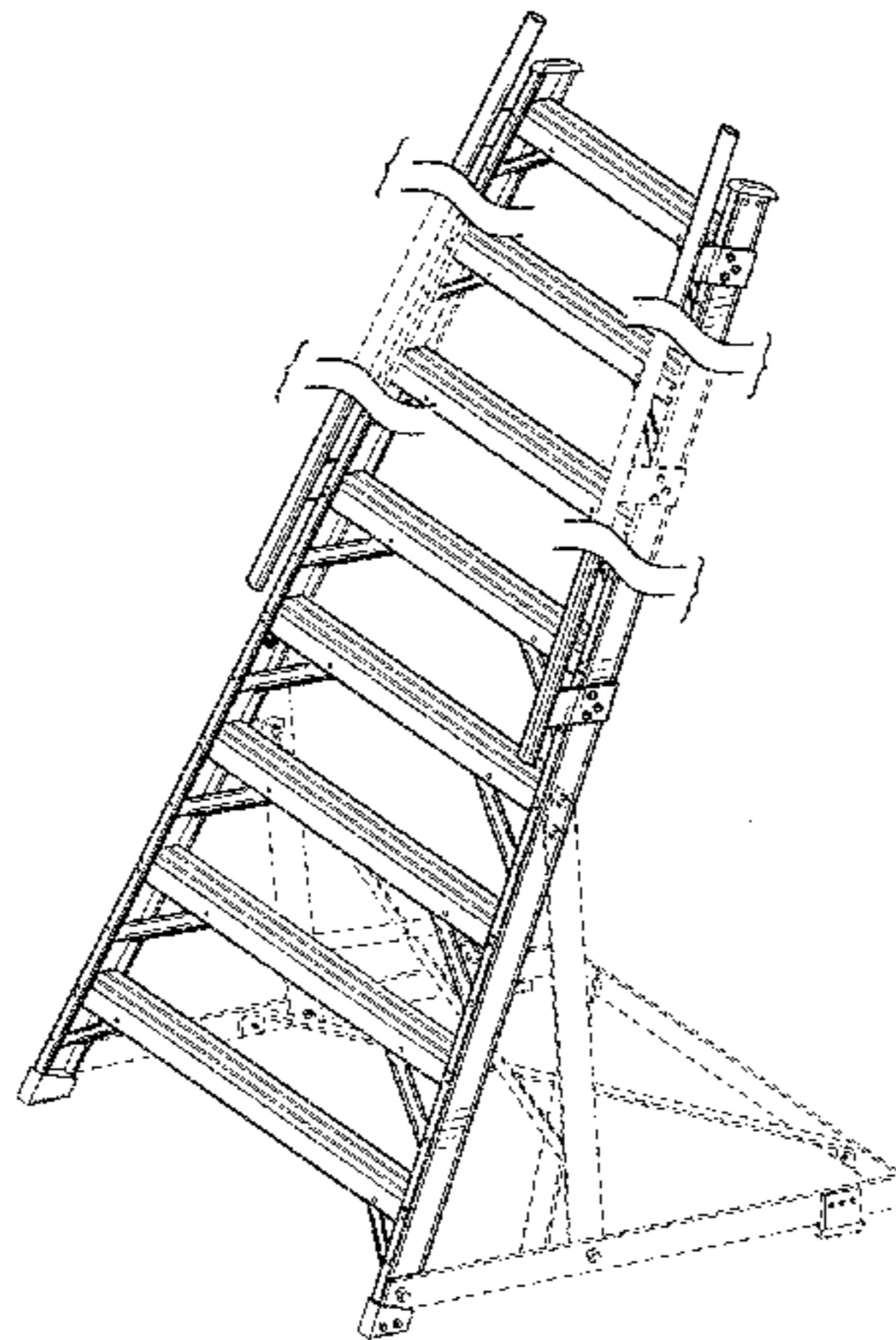

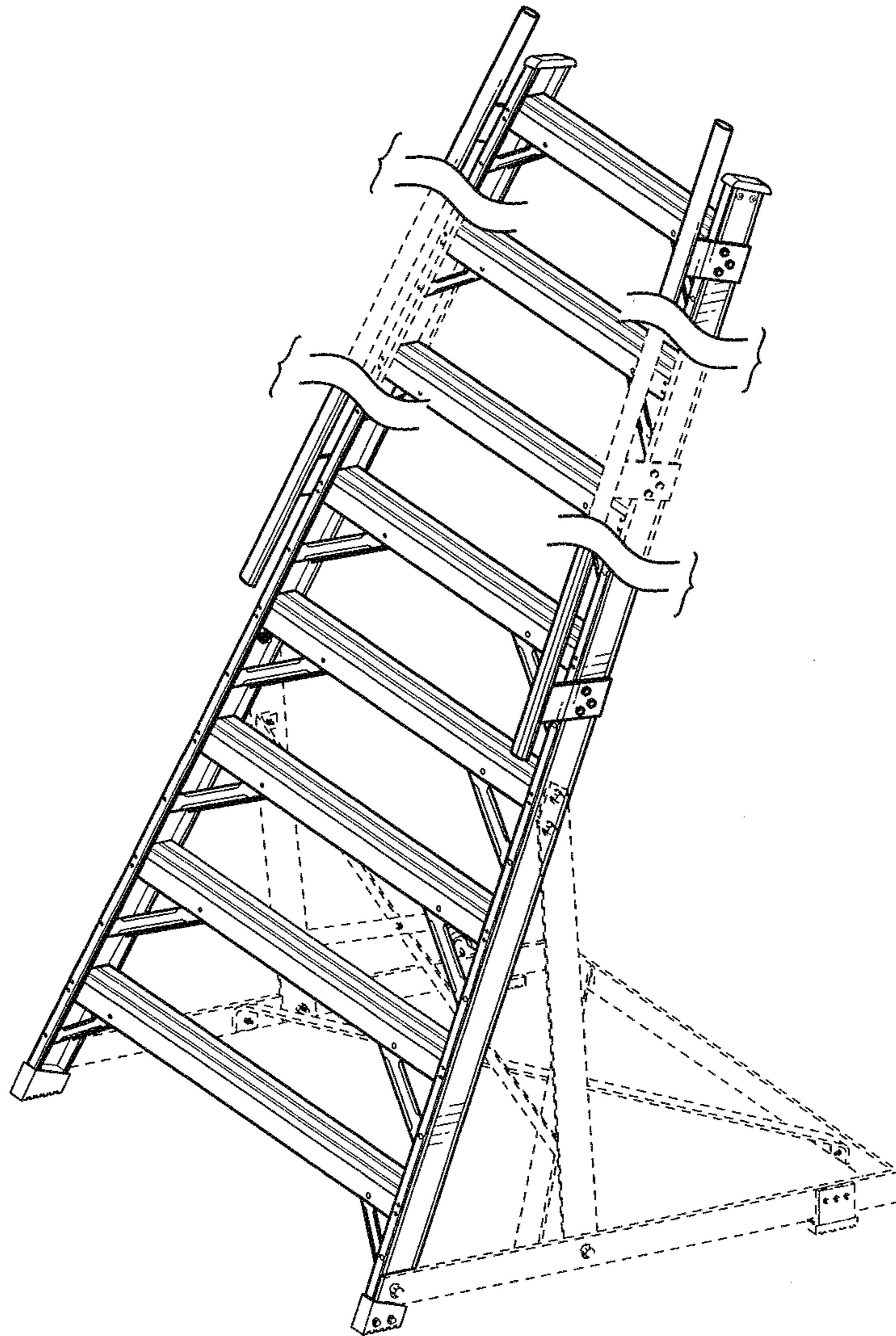

FIG. 1

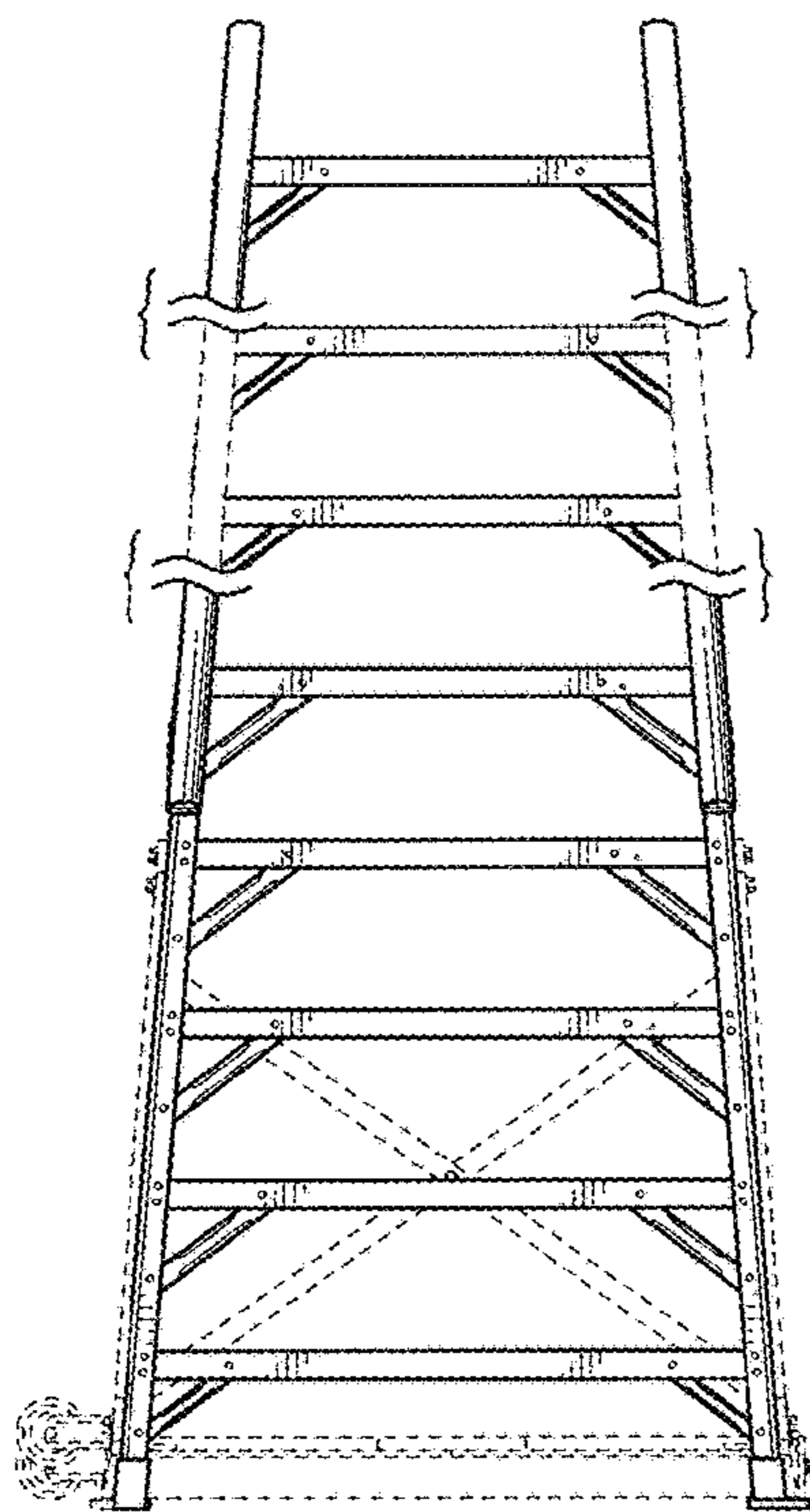

FIG. 2

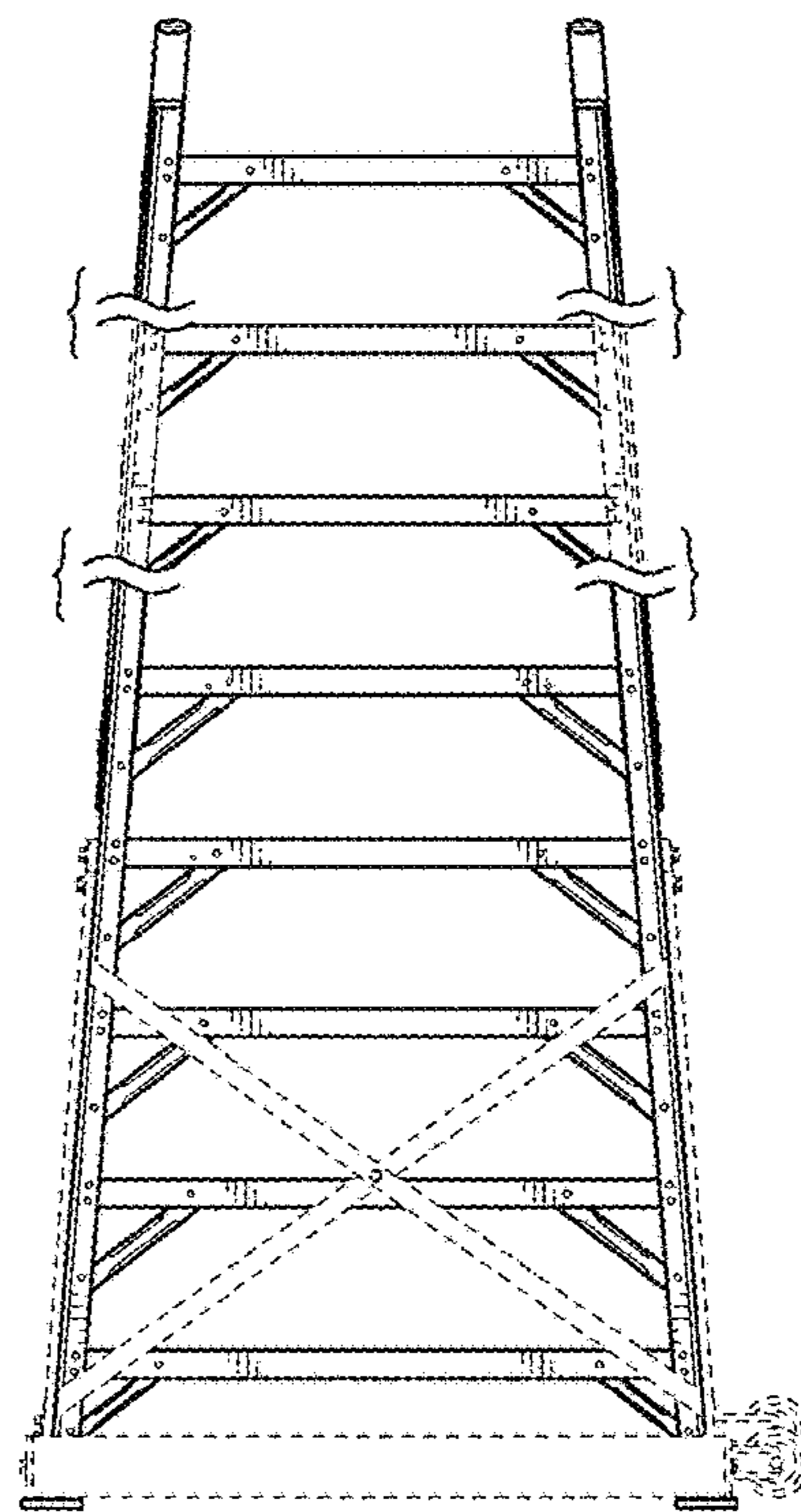

FIG. 3

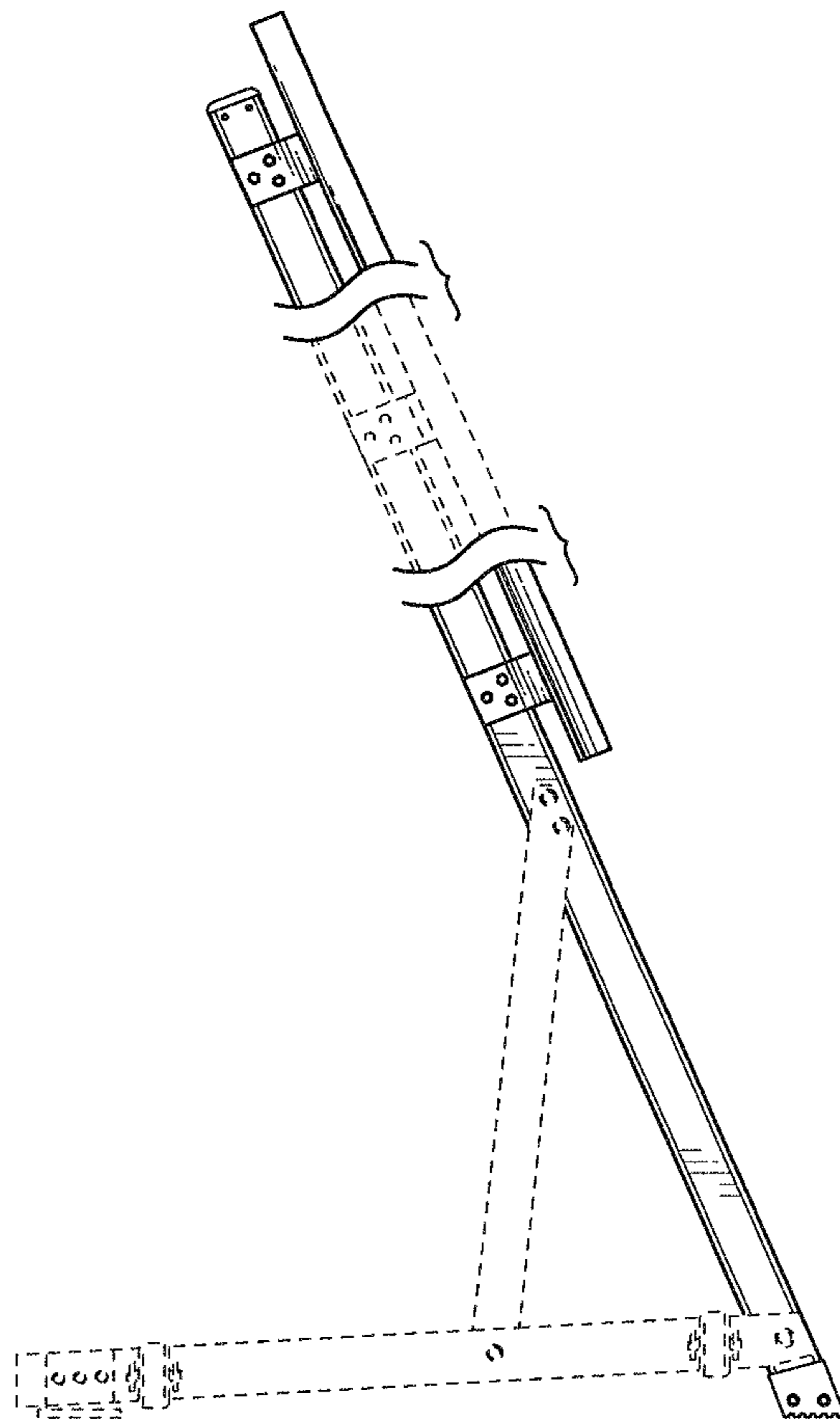

FIG. 4

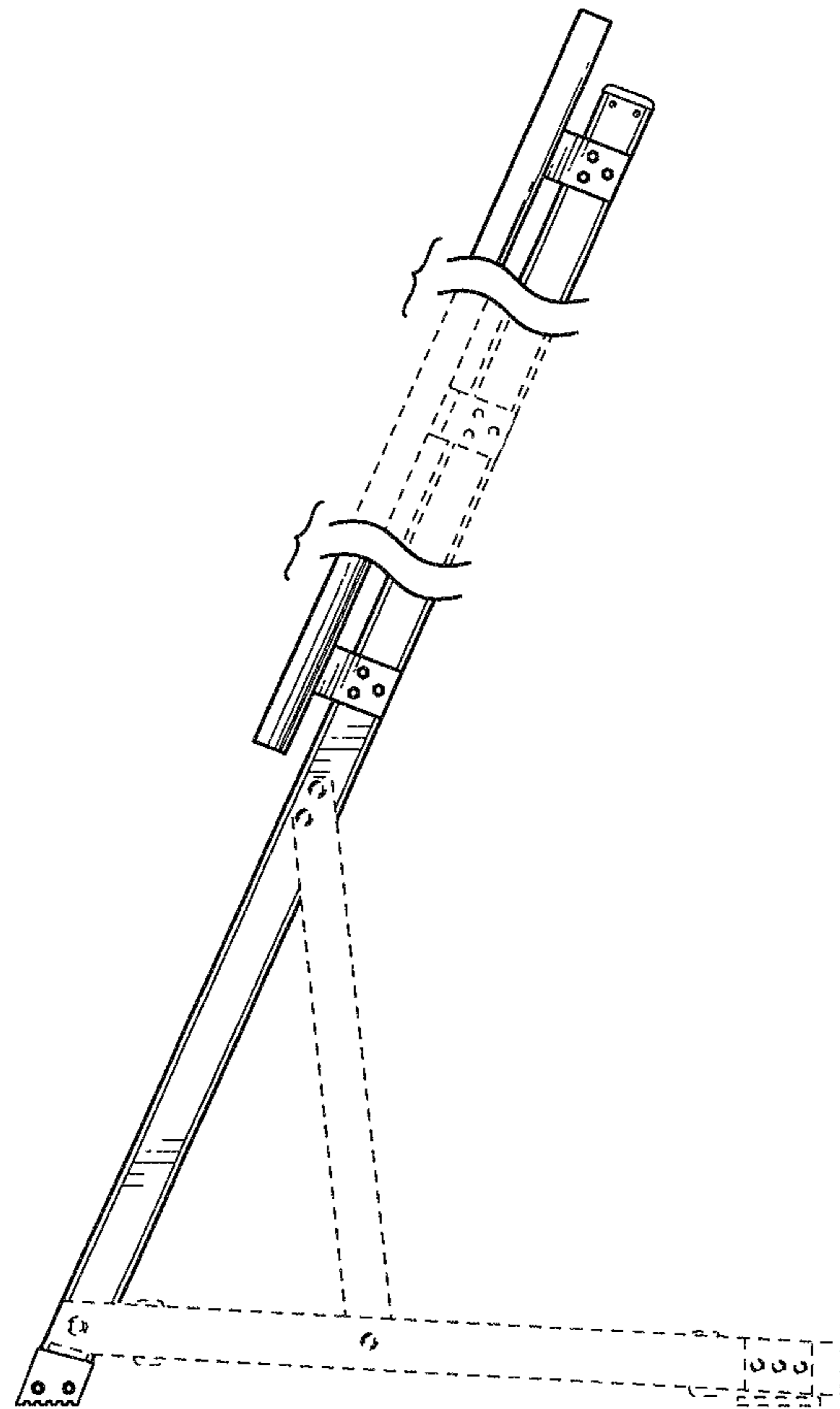

FIG. 5

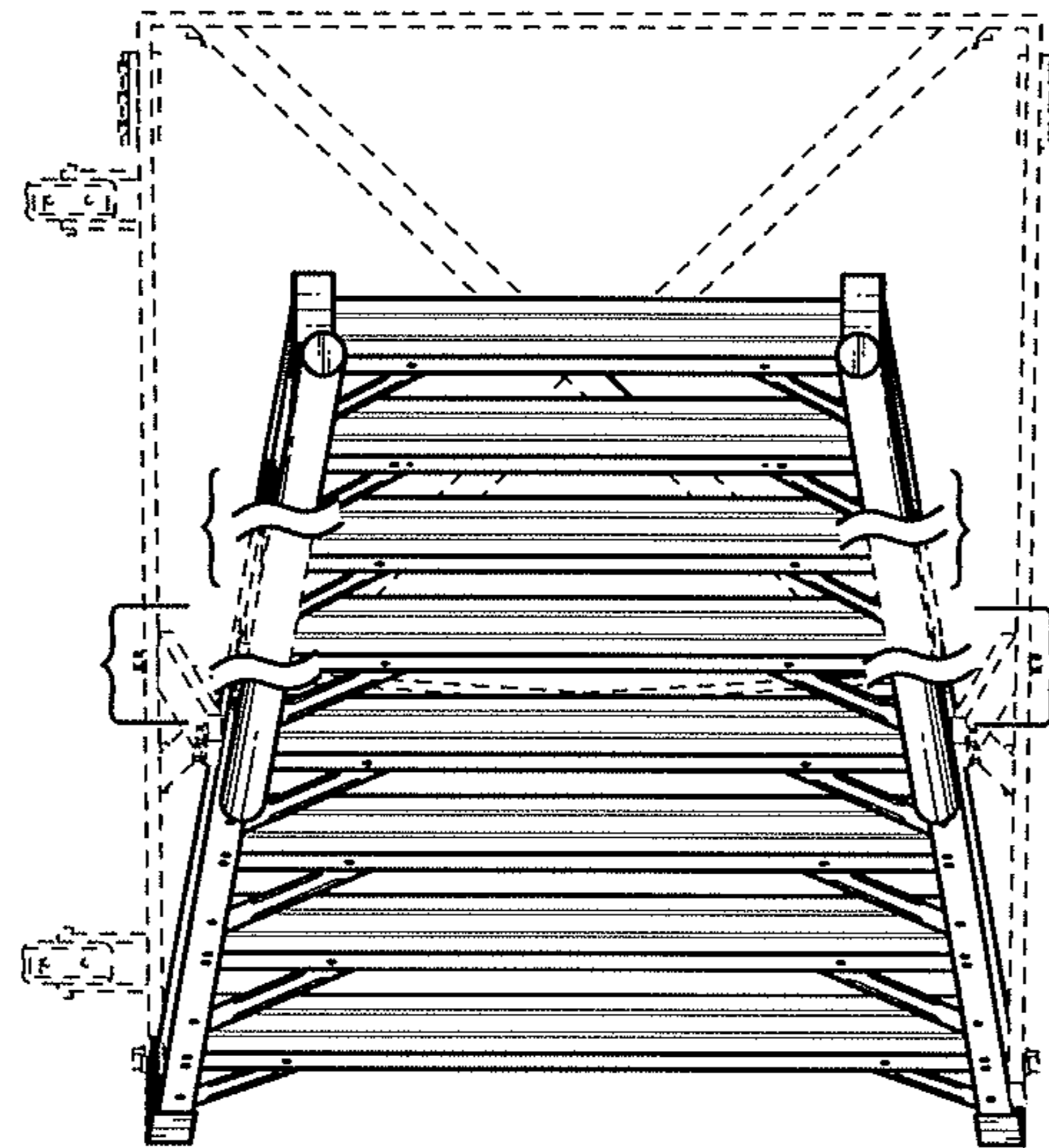

FIG. 6

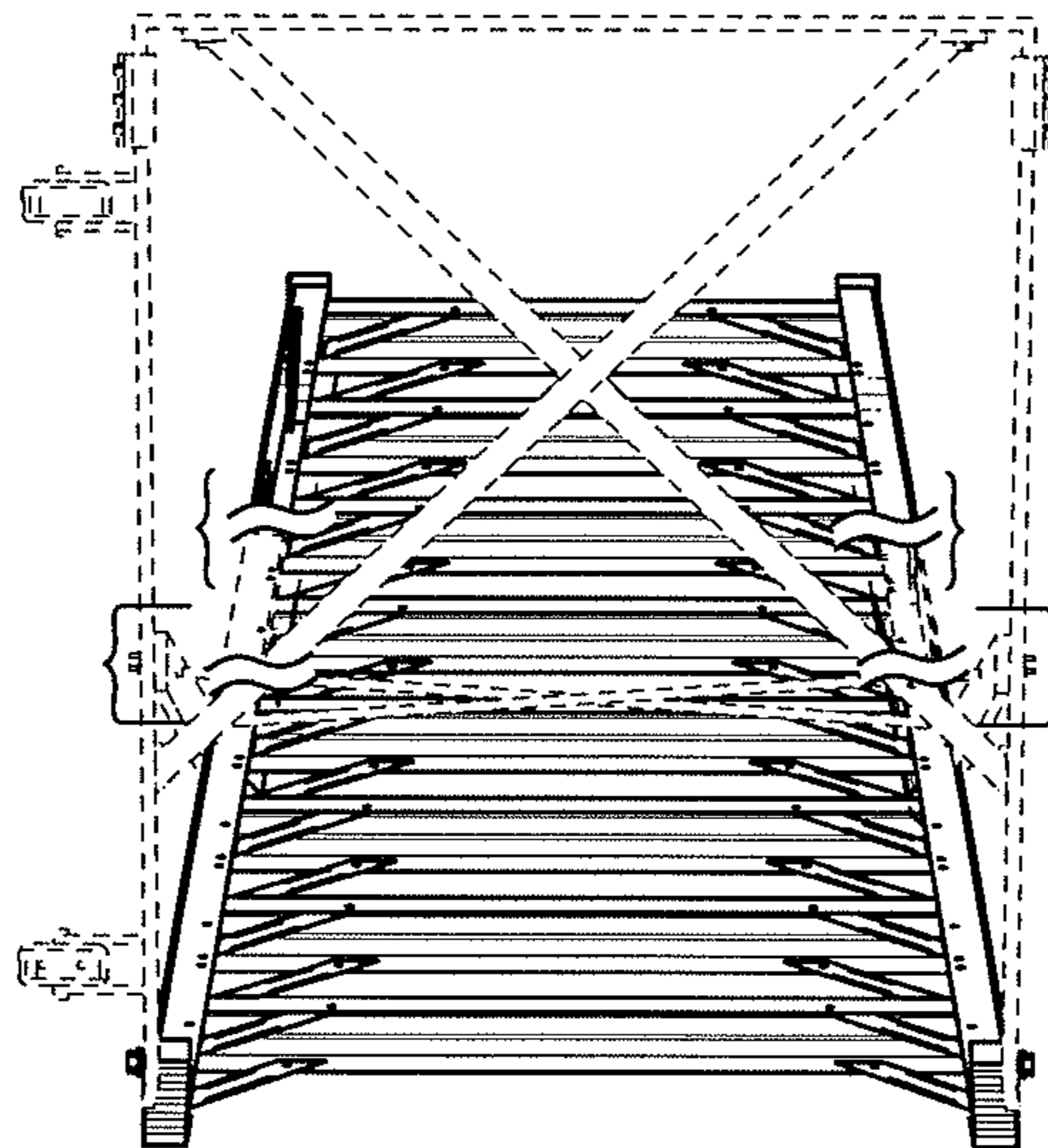

FIG. 7