



US00D836065S

(12) **United States Design Patent** (10) **Patent No.:** **US D836,065 S**
Atchley et al. (45) **Date of Patent:** **** Dec. 18, 2018**

- (54) **PHOTOVOLTAIC PANEL ARRAY**
- (71) Applicant: **SolarCity Corporation**, San Mateo, CA (US)
- (72) Inventors: **Brian Atchley**, Petaluma, CA (US); **Geoffrey Fedoroff**, San Francisco, CA (US); **Jack Raymond West**, San Rafael, CA (US)
- (73) Assignee: **SolarCity Corporation**, San Mateo, CA (US)
- (**) Term: **15 Years**
- (21) Appl. No.: **29/642,679**
- (22) Filed: **Mar. 30, 2018**

Related U.S. Application Data

- (60) Division of application No. 29/520,262, filed on Mar. 12, 2015, now Pat. No. Des. 814,399, which is a continuation-in-part of application No. 14/625,281, filed on Feb. 18, 2015, now Pat. No. 9,548,696, and a continuation-in-part of application No. 14/625,259, filed on Feb. 18, 2015, now Pat. No. 9,780,719.
- (51) **LOC (11) Cl.** **13-02**
- (52) **U.S. Cl.**
USPC **D13/102**
- (58) **Field of Classification Search**
USPC D13/102, 101, 107, 184, 199; D25/56, D25/61, 68, 134; 52/173.3; 126/569, 126/571, 600, 621, 623, 680, 906; 136/243-246, 251; 248/49, 346.01, 248/346.02
CPC F24J 2/526; F24J 2/5233; F24J 2/5239; F24J 2/5245; F24J 2/5254; F24J 2/5256; F24J 2/5264; F24J 2002/4663; F24J 2002/5216; F24J 2002/5292; H02S 20/23; Y02E 10/47; H01L 31/05; H01L 31/18; H01L 31/042; H01L 31/045
See application file for complete search history.

- (56) **References Cited**
U.S. PATENT DOCUMENTS
4,245,895 A * 1/1981 Wildenrotter F24J 2/10 126/696
D584,223 S * 1/2009 Cooper D13/102
8,156,697 B2 * 4/2012 Miros F24J 2/5205 126/623
2009/0050194 A1 * 2/2009 Noble E04B 7/12 136/251
2012/0132260 A1 * 5/2012 Hirsch F24J 2/5233 136/251
(Continued)
Primary Examiner — Derrick Holland
(74) *Attorney, Agent, or Firm* — Kilpatrick Townsend & Stockton LLP

- (57) **CLAIM**
The ornamental design for a photovoltaic panel array, as shown and described.

DESCRIPTION

FIG. 1 is a top front perspective view of a photovoltaic panel array showing our new design;
 FIG. 2 is a front view thereof;
 FIG. 3 is a rear view thereof;
 FIG. 4 is a left side view thereof;
 FIG. 5 is a right side view thereof;
 FIG. 6 is a top view thereof;
 FIG. 7 is a bottom view thereof; and,
 FIG. 8 is a top front perspective view thereof, show in an example environment.
 The dashed broken lines in the figures show portions of the photovoltaic panel array and environment that form no part of the claimed design.
 The dot-dash broken lines in the figures show boundaries that form no part of the claimed design.

1 Claim, 6 Drawing Sheets

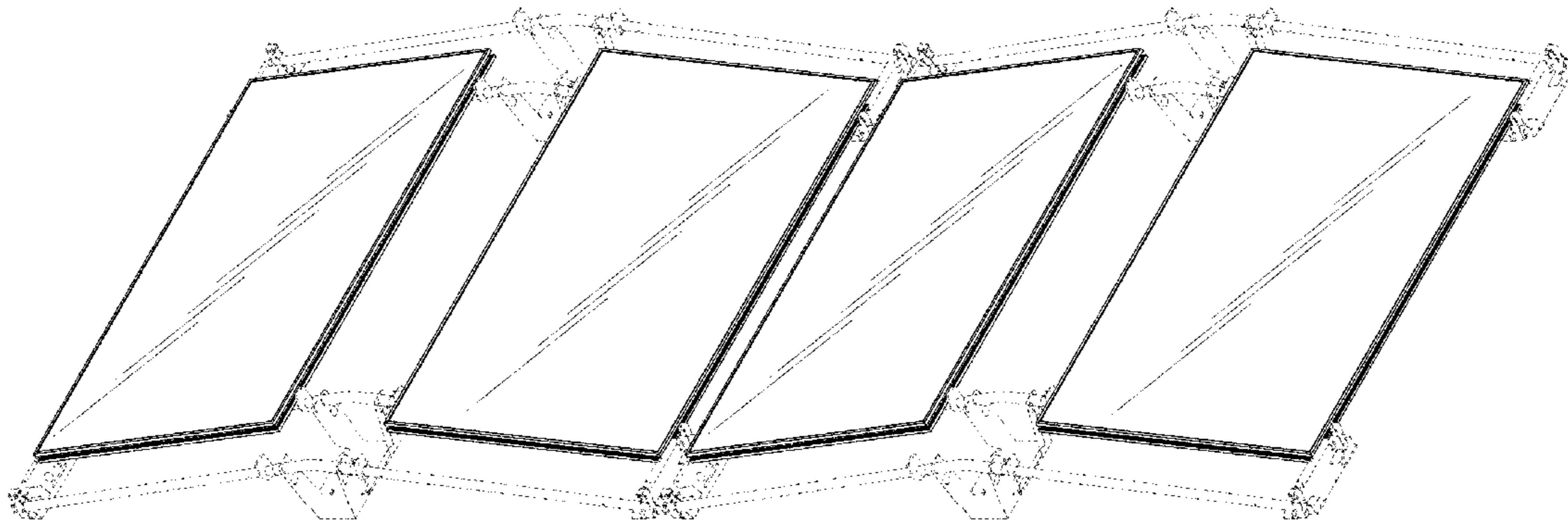

(56)

References Cited

U.S. PATENT DOCUMENTS

2012/0174913 A1* 7/2012 Salzer F24J 2/5235
126/704
2015/0179848 A1* 6/2015 Korman H02S 30/20
136/245

* cited by examiner

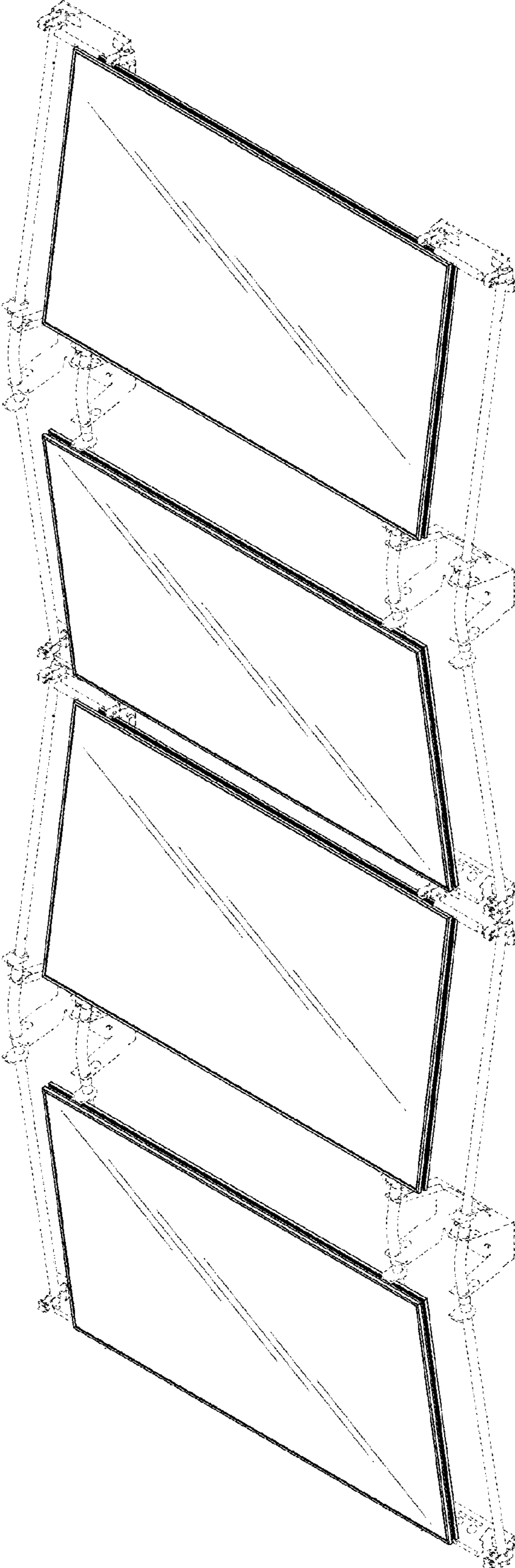

FIG. 1



FIG. 2



FIG. 3

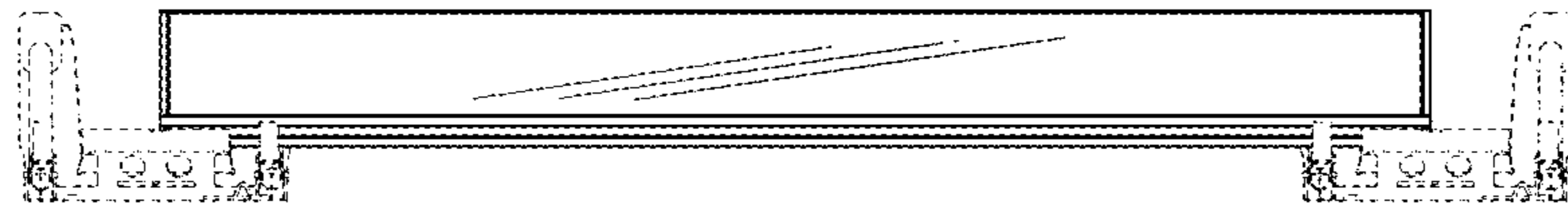

FIG. 4

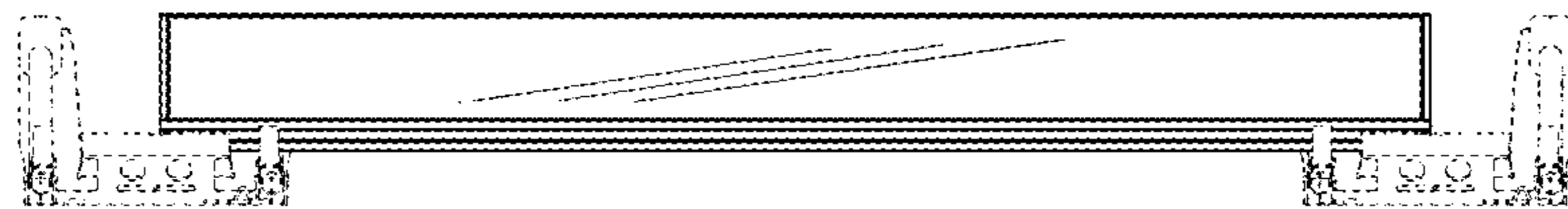

FIG. 5

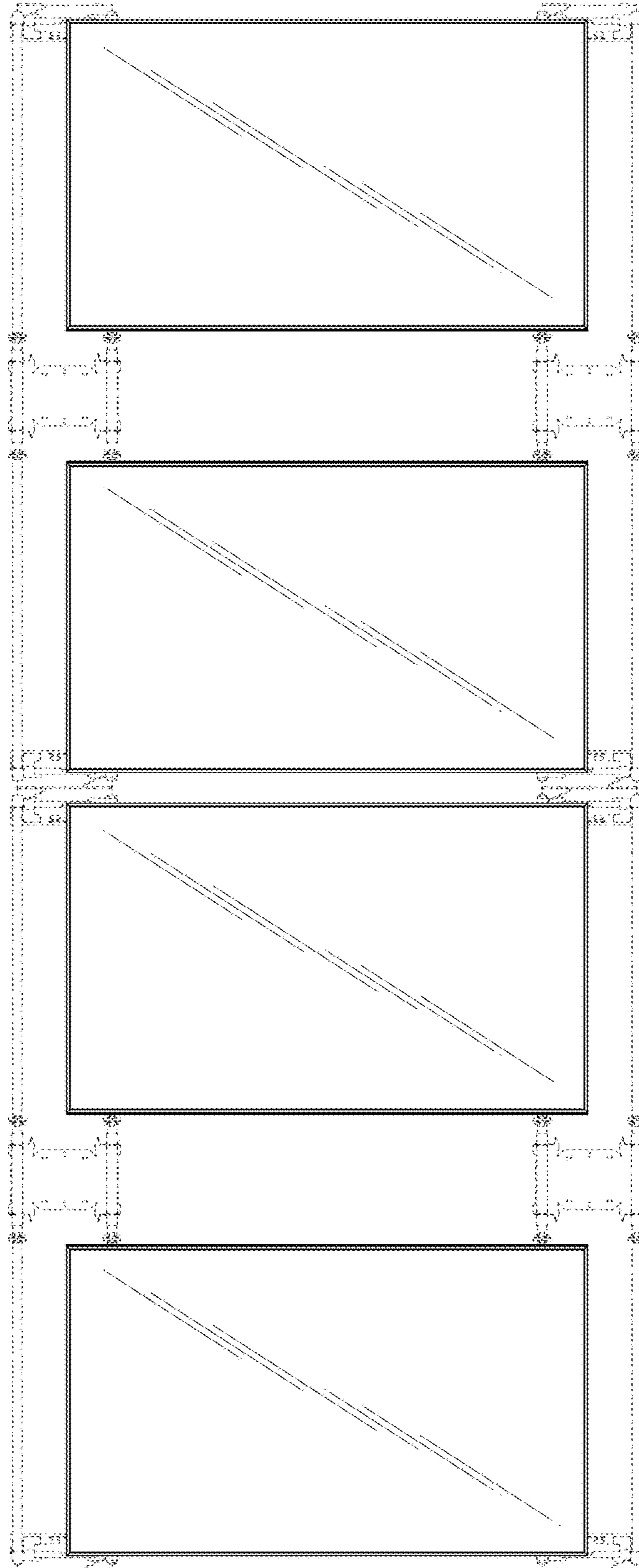

FIG. 6

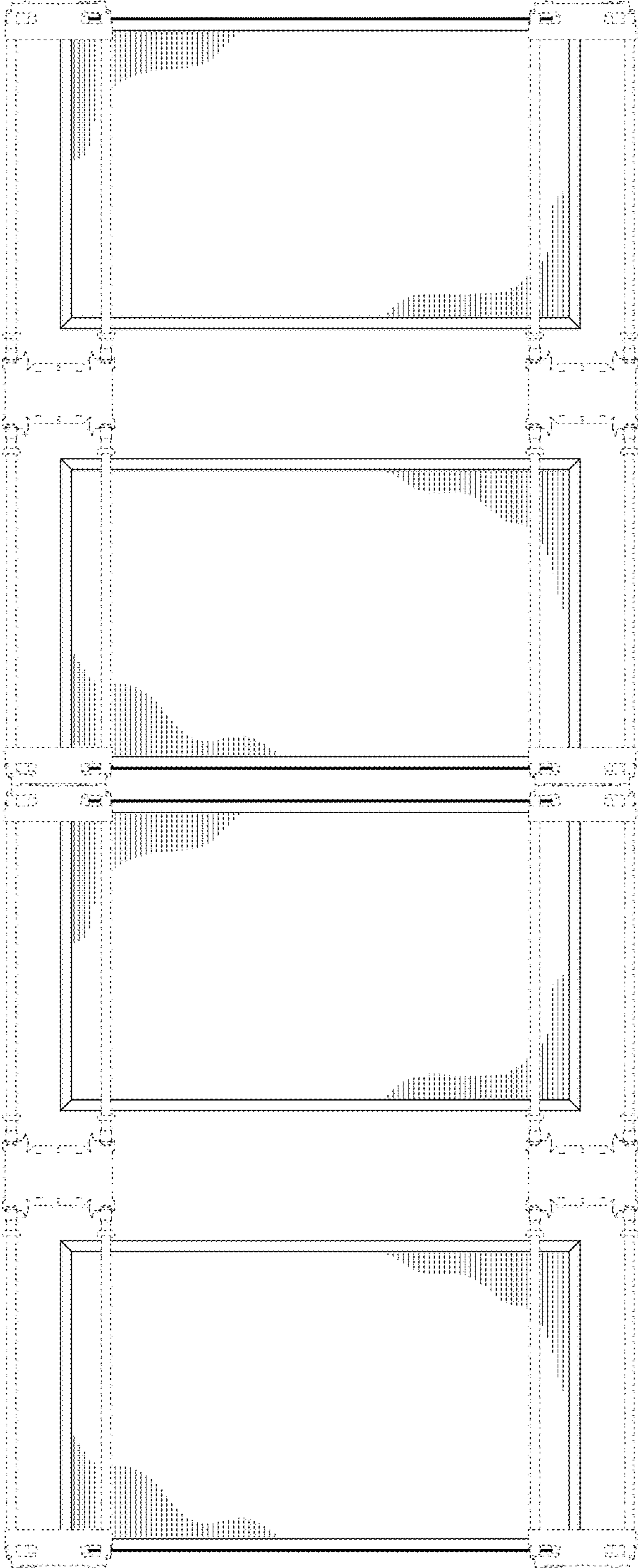

FIG. 7

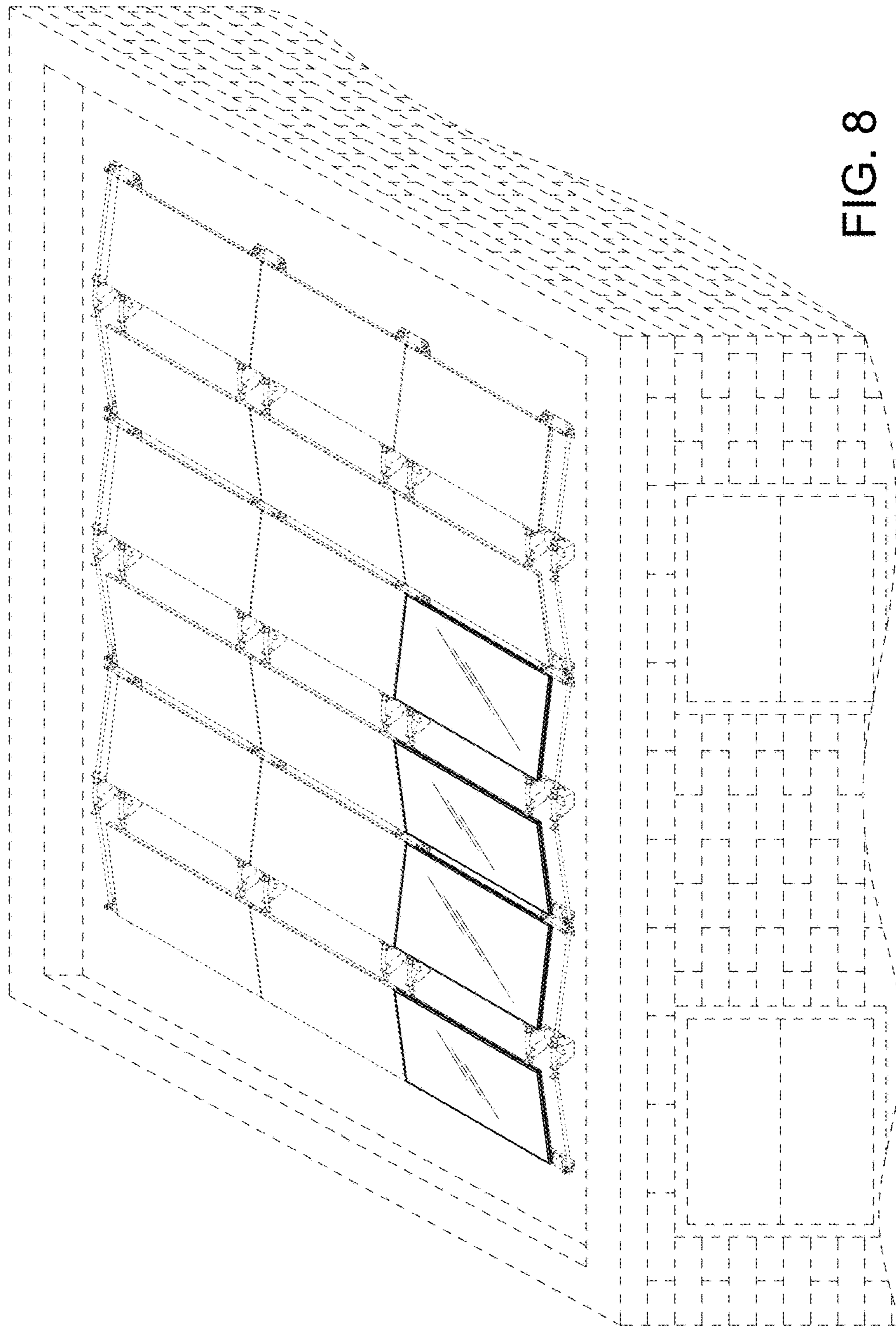

FIG. 8