



US00D836056S

(12) **United States Design Patent**
Prasad et al.

(10) **Patent No.:** **US D836,056 S**
(45) **Date of Patent:** **** Dec. 18, 2018**

(54) **RIBBED WHEEL**

(71) Applicant: **ARCONIC INC.**, Pittsburgh, PA (US)

(72) Inventors: **Santosh Prasad**, Murrysville, PA (US);
Henry Skylut, Delmont, PA (US);
Gabriele F. Ciccola, Hudson, OH (US);
Grant DeGeorge, Strongsville, OH (US);
Erin Fulton, Irwin, PA (US);
Michael A. Pacek, Freeport, PA (US);
James T. Burg, Verona, PA (US);
Anton J. Rovito, Parma, OH (US);
Courtney Carraher, Bay Village, OH (US);
Christopher Au, Hinckley, OH (US)

(73) Assignee: **Arconic Inc.**, Pittsburgh, PA (US)

(**) Term: **15 Years**

(21) Appl. No.: **29/631,449**

(22) Filed: **Dec. 29, 2017**

(51) **LOC (11) Cl.** **12-16**

(52) **U.S. Cl.**
USPC **D12/209**

(58) **Field of Classification Search**
USPC D12/204–213; D21/533, 561, 563
CPC B60B 7/00; B60B 7/01; B60B 7/02; B60B 7/04; B60B 7/06; B60B 7/063; B60B 3/02; B60B 3/04; B60B 3/06; B60B 3/10; B60B 1/00; B60B 1/08; B60B 1/10; B60B 1/12

See application file for complete search history.

(56) **References Cited**

U.S. PATENT DOCUMENTS

3,302,275 A 2/1967 Turpin
D284,753 S 7/1986 Hedlund
D327,466 S 6/1992 Lipper
D358,797 S 5/1995 Botterman
6,138,355 A * 10/2000 Grassi B23K 20/129
228/114

D492,923 S 7/2004 Whitehead
D504,378 S 4/2005 Grossenbacher et al.
D519,433 S 4/2006 Finn
D527,324 S 8/2006 Whitehead

(Continued)

FOREIGN PATENT DOCUMENTS

AU 351933 11/2013
AU 351934 11/2013

(Continued)

OTHER PUBLICATIONS

Wheel at <http://www.ntda.org/ntda/News/tabid/59/post/east-announces-alcoa-s-ultra-one-wheel-as-standard-on-all-east-trailers/Default.aspx>, published on Feb. 4, 2014.

(Continued)

Primary Examiner — Sheryl Lane

Assistant Examiner — Calvin E Vansant

(74) *Attorney, Agent, or Firm* — Greenberg Traurig, LLP

(57) **CLAIM**

The ornamental design for a ribbed wheel, as shown and described.

DESCRIPTION

FIG. 1 is a front perspective view of the ribbed wheel.
FIG. 2 is a rear perspective view of the ribbed wheel
FIG. 3 is a front view of the ribbed wheel.
FIG. 4 is a back view of the ribbed wheel.
FIG. 5 is a side view of the ribbed wheel.
FIG. 6 is a top view of the ribbed wheel.
FIG. 7 is a bottom view of the ribbed wheel; and,
FIG. 8 is a cross-sectional view of the ribbed wheel, for clarity of disclosure, taken at Line 8-8 shown in FIG. 6.
The broken lines in the figures show portions illustrating environmental structures of the ribbed wheel that form no part of the claimed design.

1 Claim, 8 Drawing Sheets

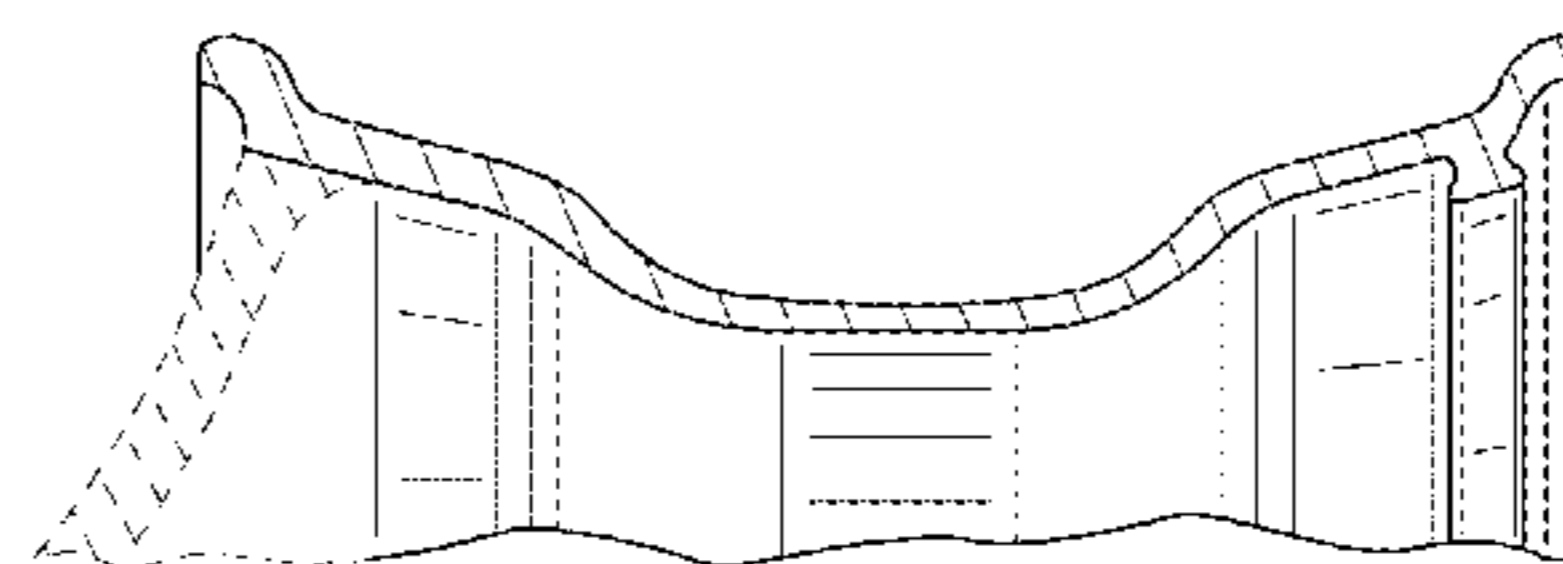
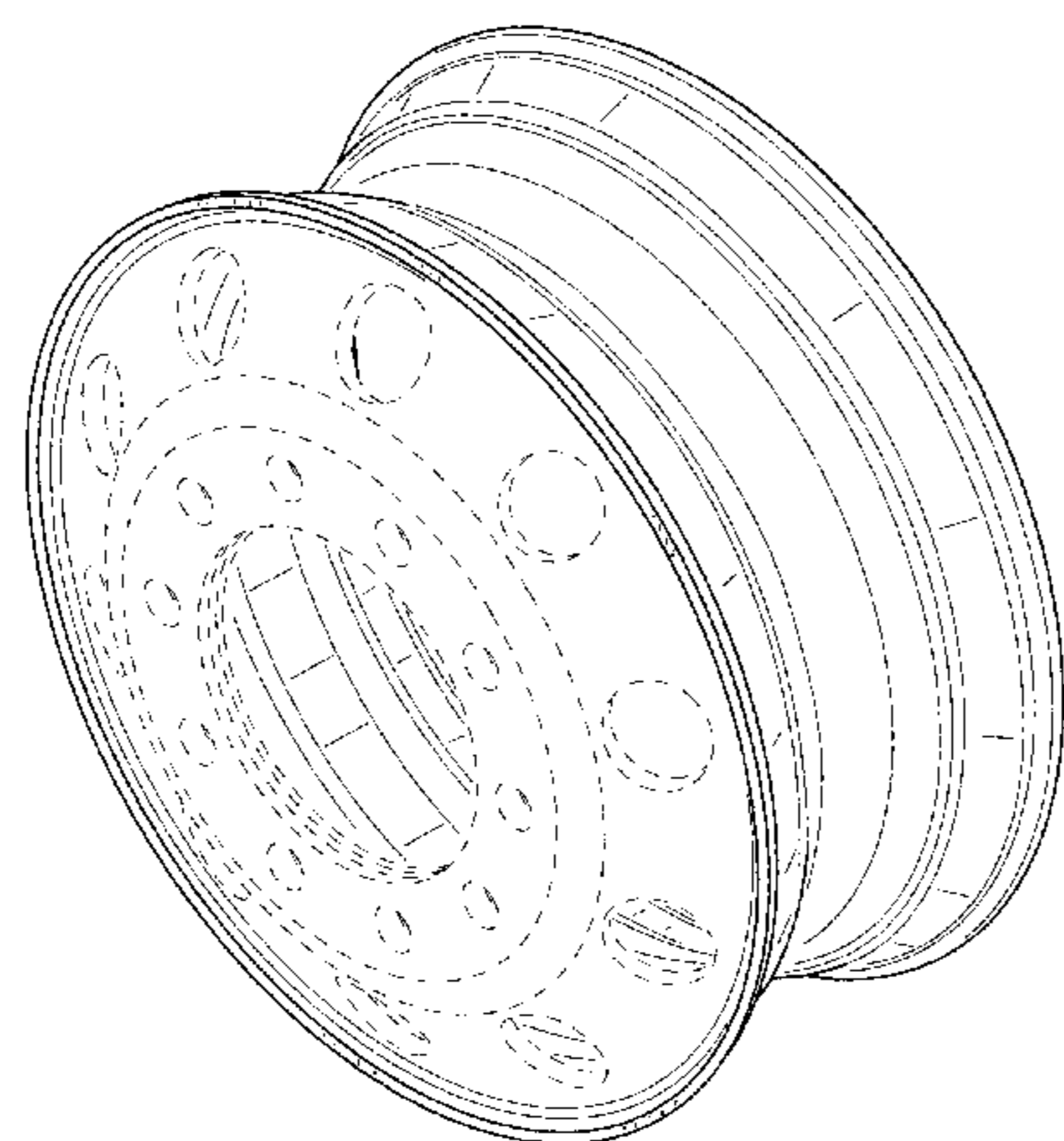

(56)

References Cited

OTHER PUBLICATIONS

U.S. PATENT DOCUMENTS

D598,835 S 8/2009 DeGeorge
9,032,600 B2 5/2015 Pulphus
D773,974 S * 12/2016 DeGeorge D12/208
D810,645 S * 2/2018 Sklyut D12/204
2015/0217599 A1* 8/2015 Zehnder B60B 25/12
301/29.2
2016/0001593 A1* 1/2016 Gielisch B60B 7/02
301/37.11

FOREIGN PATENT DOCUMENTS

CA 104173 1/2005
CA 167267 2/2017
JP 2009-051248 3/2009
JP 1540615 12/2015

Wheel at <https://worldindustrialreporter.com/alcoa-develops-new-dura-bright-evo-wheel-with-enhanced-durability-and-easy-maintenance/>, published on Jan. 27, 2014.

Wheel at <http://www.moderntiredealer.com/news/399994/accuride-wheels-aim-to-reduce-flange-wear>, published on Jun. 9, 2014.

Commonly owned Design U.S. Appl. No. 29/631,455, filed Dec. 29, 2017, entitled "Ribbed Wheel".

Commonly owned Design U.S. Appl. No. 29/631,467, filed Dec. 29, 2017 entitled "Ribbed Wheel".

Commonly owned Design U.S. Appl. No. 29/631,442, filed Dec. 29, 2017, entitled "Wheel Having Internal Scalloped Groove".

Commonly owned Design U.S. Appl. No. 29/631,444, filed Dec. 29, 2017, entitled "Wheel Having Internal Groove".

* cited by examiner

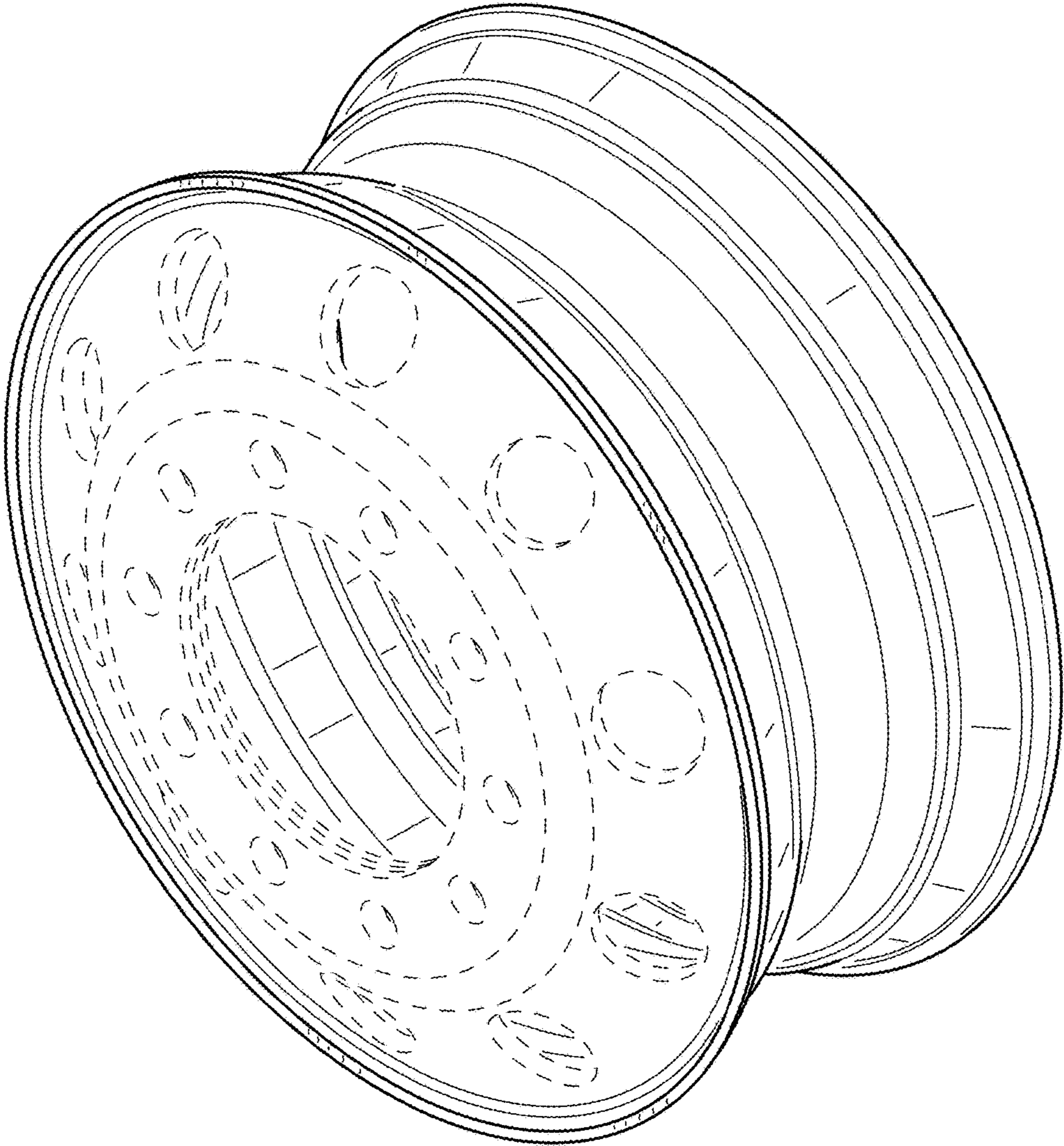

FIG.1

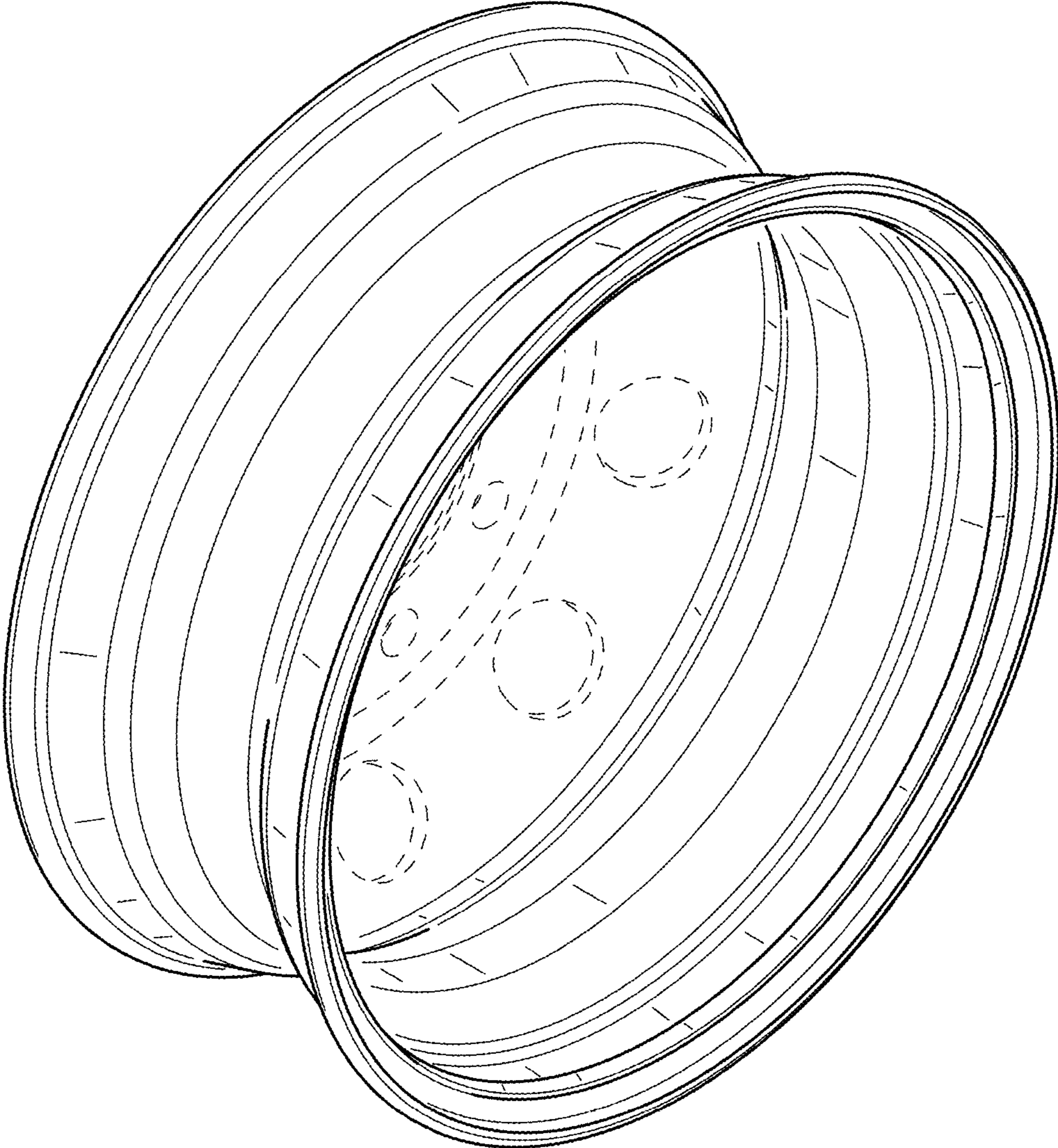

FIG.2

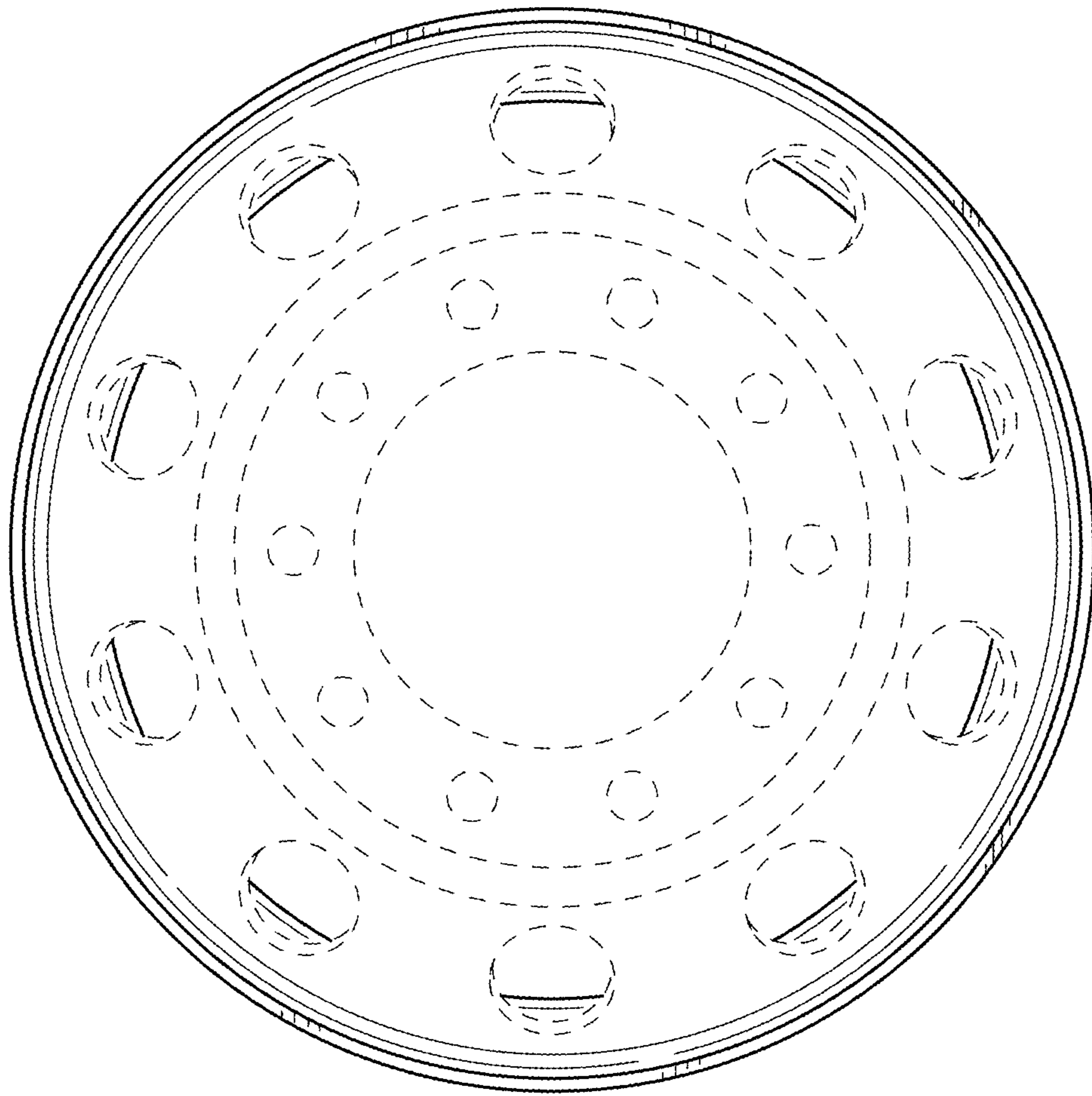

FIG.3

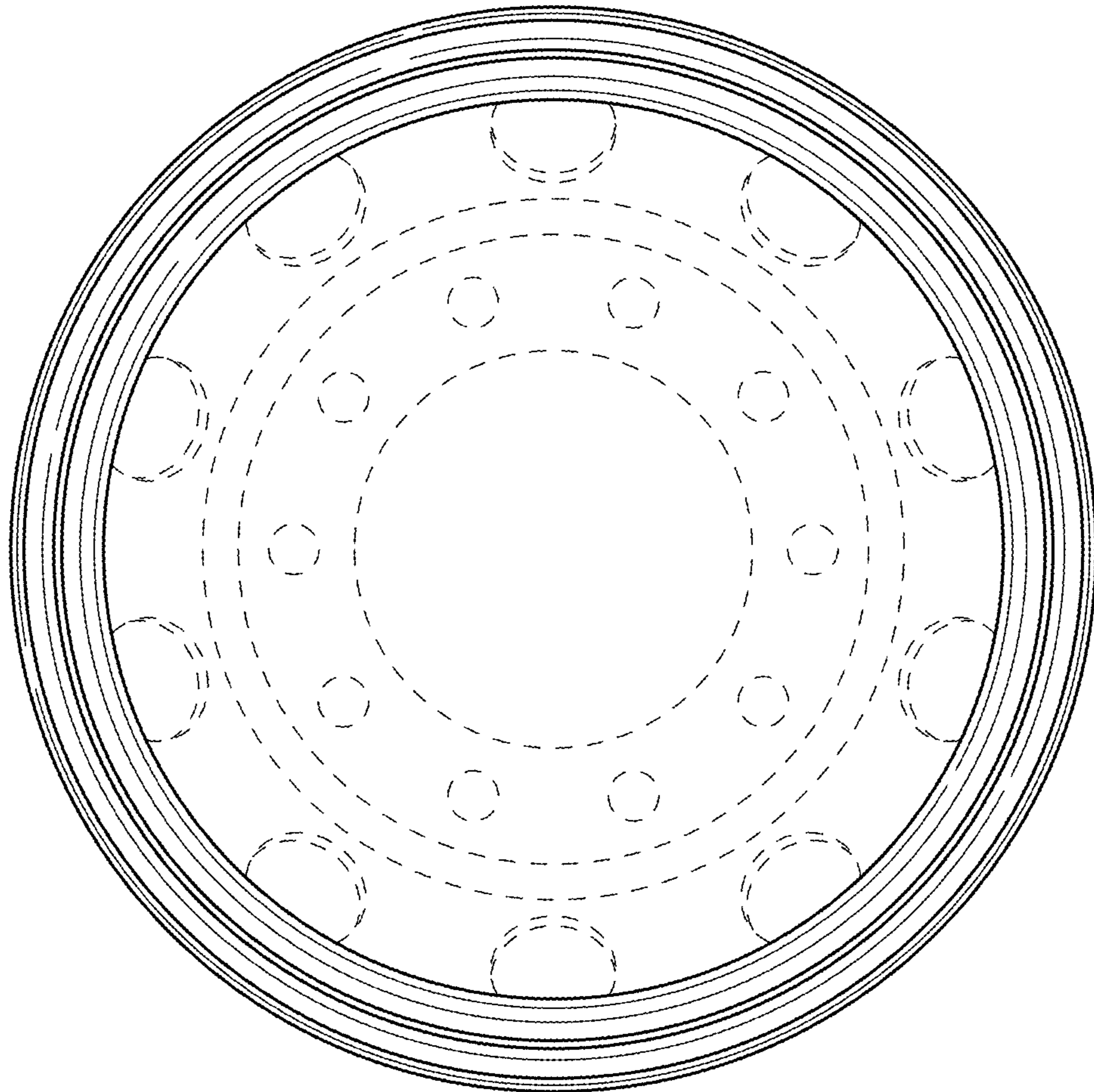

FIG.4

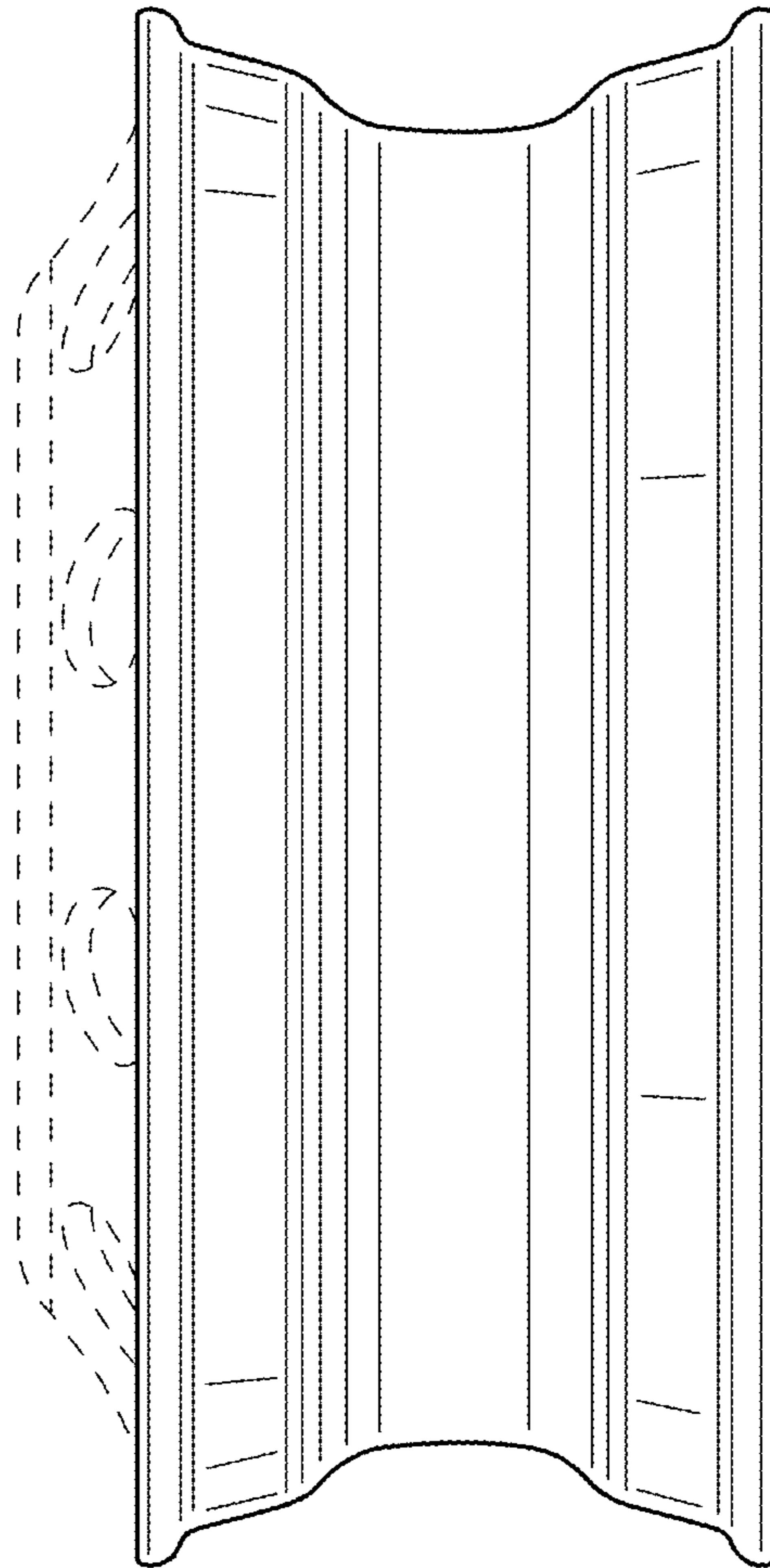

FIG.5

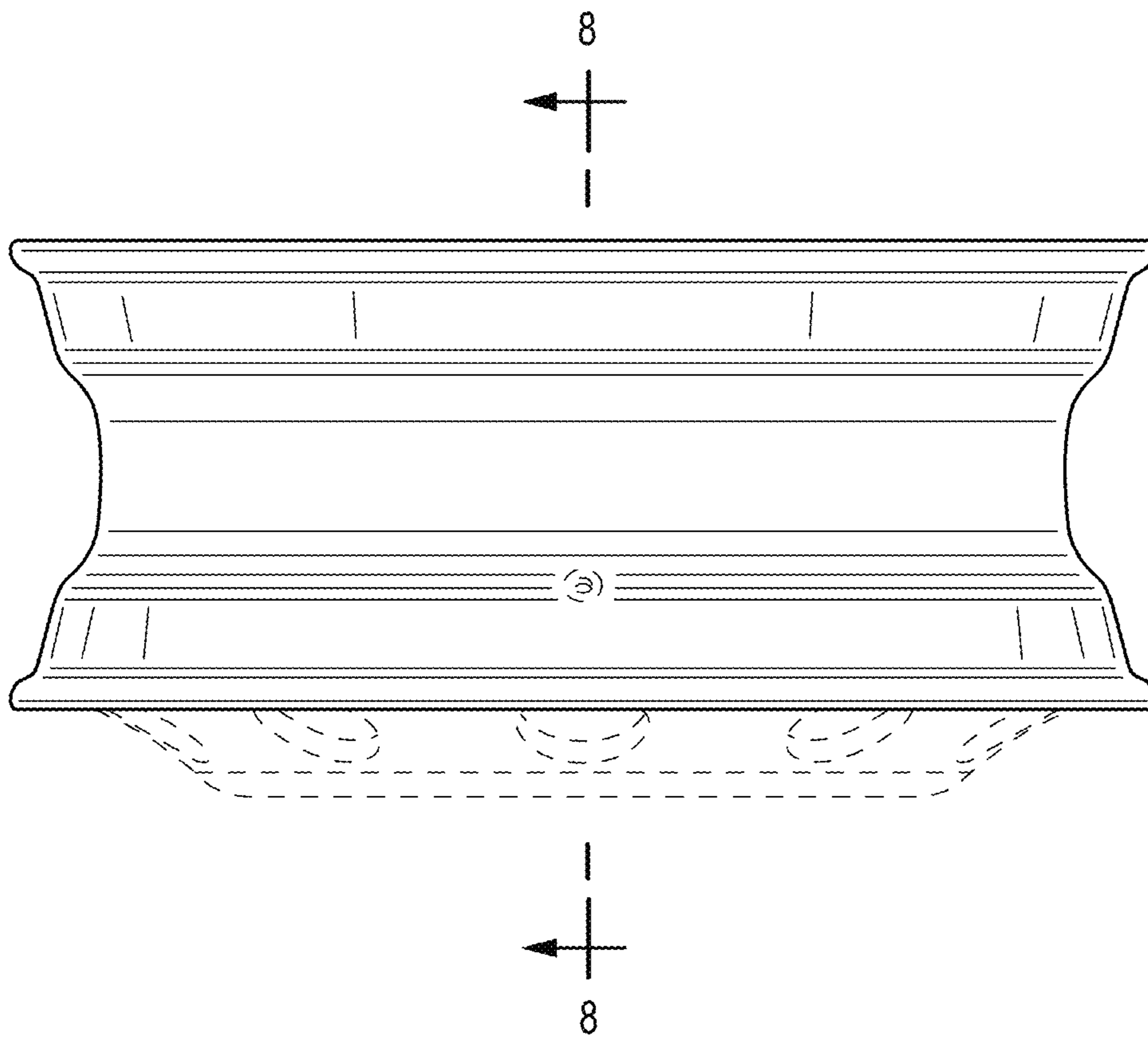

FIG.6

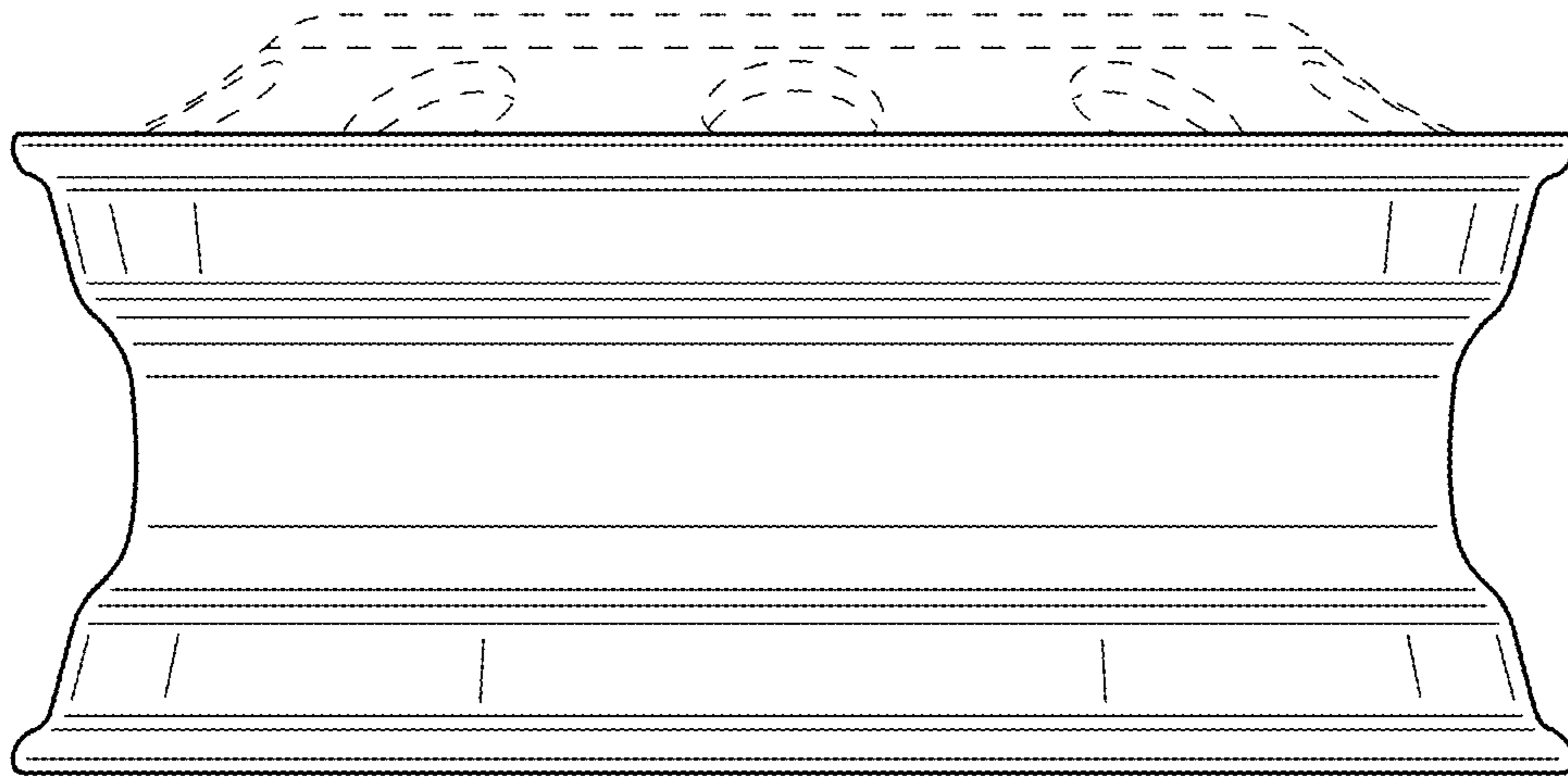

FIG.7

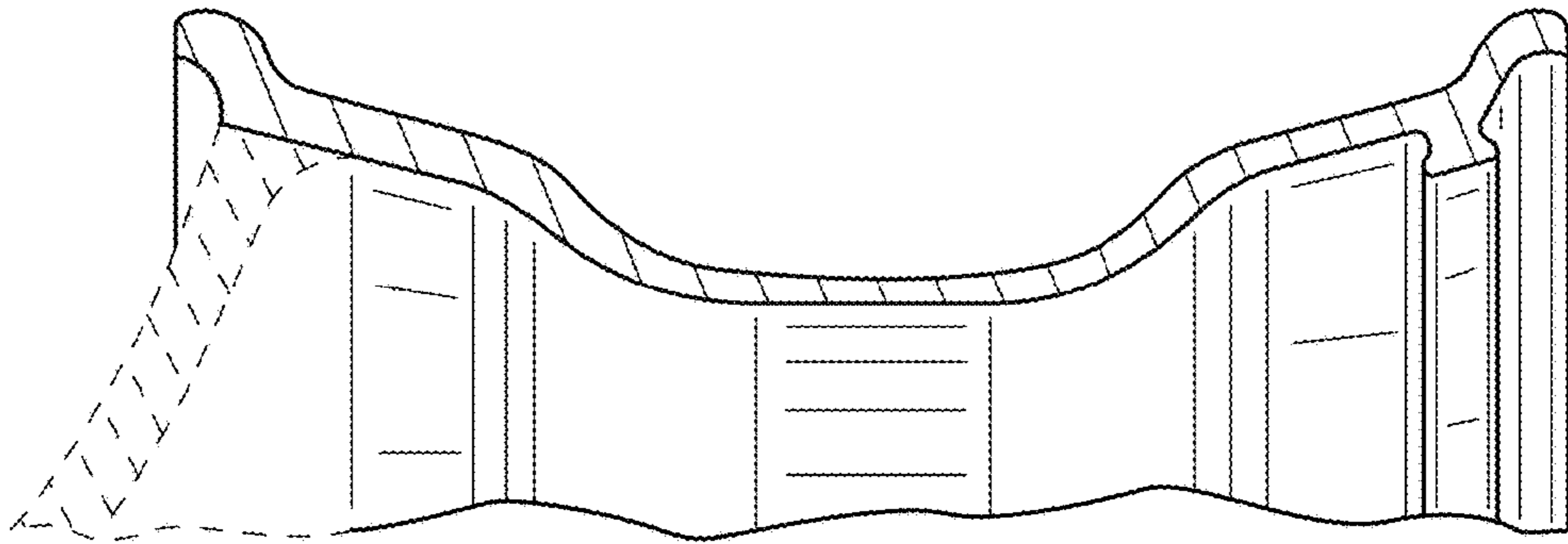

FIG.8