



US00D836025S

(12) **United States Design Patent**  
**Cronkhite**

(10) **Patent No.:** **US D836,025 S**

(45) **Date of Patent:** **\*\* Dec. 18, 2018**

(54) **CASCADE RAISED-BED GARDEN**

(71) Applicant: **Greg Cronkhite**, Draper, SD (US)

(72) Inventor: **Greg Cronkhite**, Draper, SD (US)

(\*\*) Term: **15 Years**

(21) Appl. No.: **29/587,825**

(22) Filed: **Dec. 15, 2016**

(51) **LOC (11) Cl.** ..... **11-02**

(52) **U.S. Cl.**  
USPC ..... **D11/155**

(58) **Field of Classification Search**  
USPC ..... D8/1; D25/113, 164; D11/143-156  
CPC . A01G 9/02; A01G 9/028; A01G 9/28; A01G  
9/16; A01G 9/00; A01G 9/024; A01G  
9/033

See application file for complete search history.

(56) **References Cited**

**U.S. PATENT DOCUMENTS**

- 172,616 A \* 1/1876 Eby ..... A01G 9/104  
47/73
- 695,677 A \* 3/1902 Faris ..... B65D 9/32  
217/12 R
- 4,115,950 A \* 9/1978 Lantai ..... A01G 7/00  
111/900
- 4,685,246 A \* 8/1987 Fennell ..... A01G 9/028  
47/83
- D337,925 S \* 8/1993 Scott, Jr. .... D11/155
- D338,140 S \* 8/1993 Scott, Jr. .... D11/155
- D348,418 S \* 7/1994 White-Wexler ..... D11/155
- 5,444,940 A \* 8/1995 White-Wexler ..... A01G 9/00  
47/65.5
- D455,979 S \* 4/2002 Salenger ..... D11/155

- D462,033 S \* 8/2002 Reichert ..... D11/155
- 6,901,700 B2 \* 6/2005 Trabka ..... A01G 9/028  
47/86
- D536,584 S \* 2/2007 Petty ..... D8/1
- 7,748,162 B1 \* 7/2010 Necessary ..... A01G 9/16  
47/17
- 7,966,766 B2 \* 6/2011 Vogler ..... A01G 9/28  
47/19.1
- D651,121 S \* 12/2011 Grimme ..... D11/143
- D675,127 S \* 1/2013 DiMaggio ..... D11/143
- D687,344 S \* 8/2013 Garibovic ..... D11/143
- D693,534 S \* 11/2013 Hooke, III ..... D99/17
- 9,220,203 B2 \* 12/2015 Vaughn ..... A01G 9/02
- 9,320,206 B2 \* 4/2016 Ganske ..... A47G 7/041
- D761,153 S \* 7/2016 Agar ..... D11/143
- 2003/0005625 A1 \* 1/2003 Reichert ..... A01G 9/023  
47/65.5

\* cited by examiner

*Primary Examiner* — Sheryl Lane

(74) *Attorney, Agent, or Firm* — Richard K. Thomson

(57) **CLAIM**

The ornamental design for a cascade raised-bed garden, as shown and described.

**DESCRIPTION**

FIG. 1 is a top perspective view of the cascade raised-bed garden of the present invention;  
FIG. 2 is a top view of the cascade raised-bed garden;  
FIG. 3 is a right side view of the cascade raised-bed garden;  
FIG. 4 is a front view of the cascade raised-bed garden;  
FIG. 5 is a left side view of the cascade raised-bed garden;  
FIG. 6 is a bottom view of the cascade raised-bed garden;  
and,  
FIG. 7 is a back view of the cascade raised-bed garden.

**1 Claim, 4 Drawing Sheets**

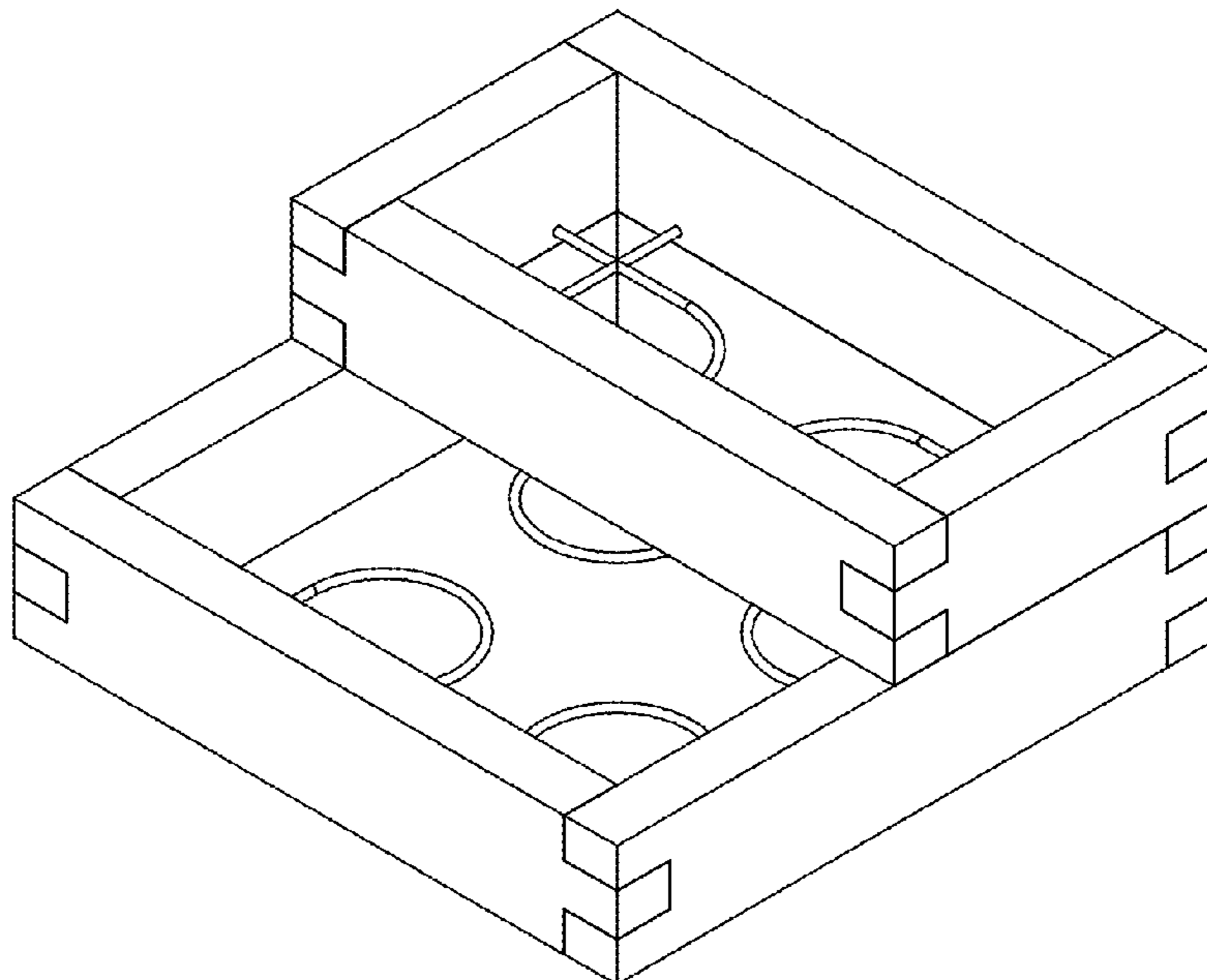

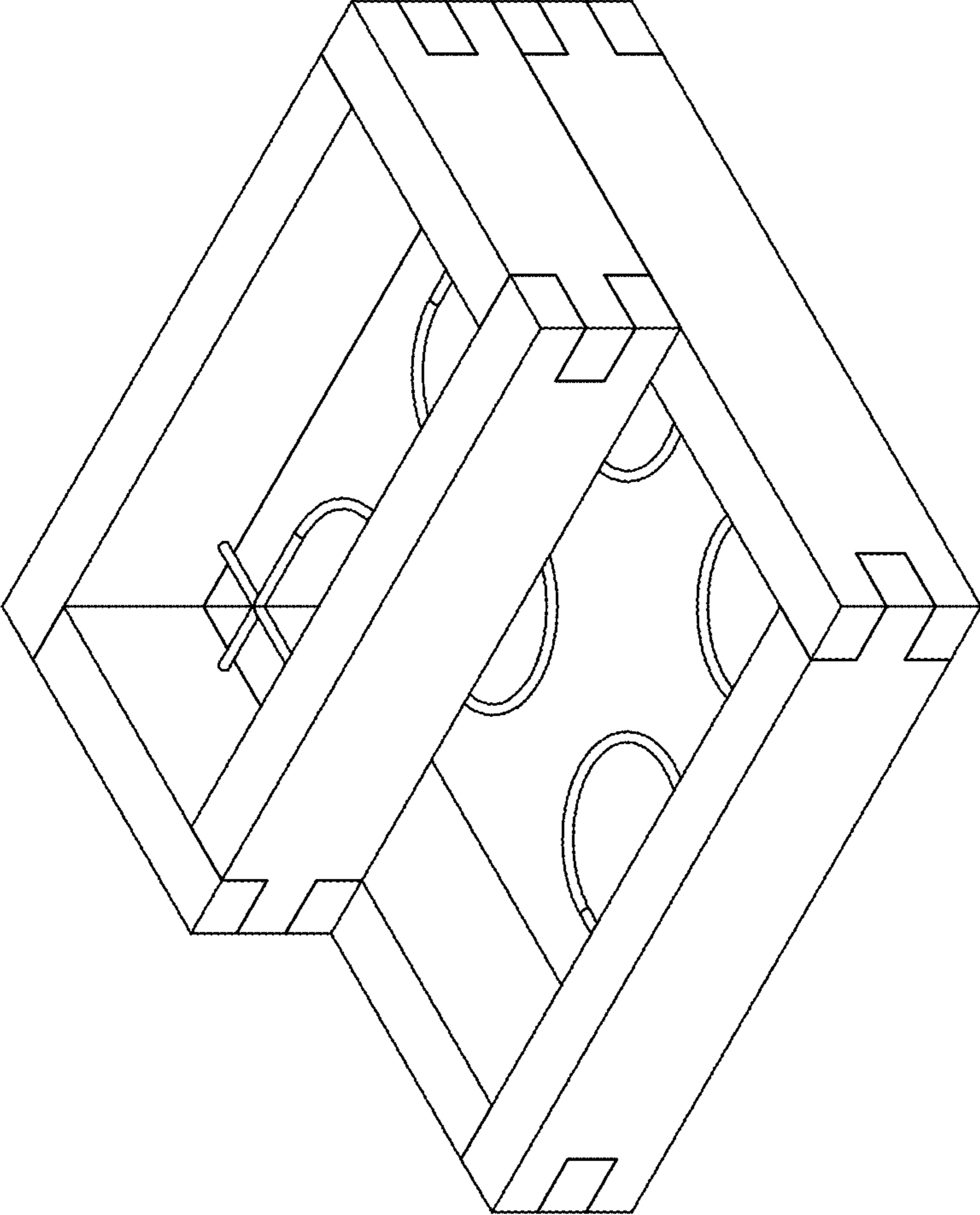

FIG. 1

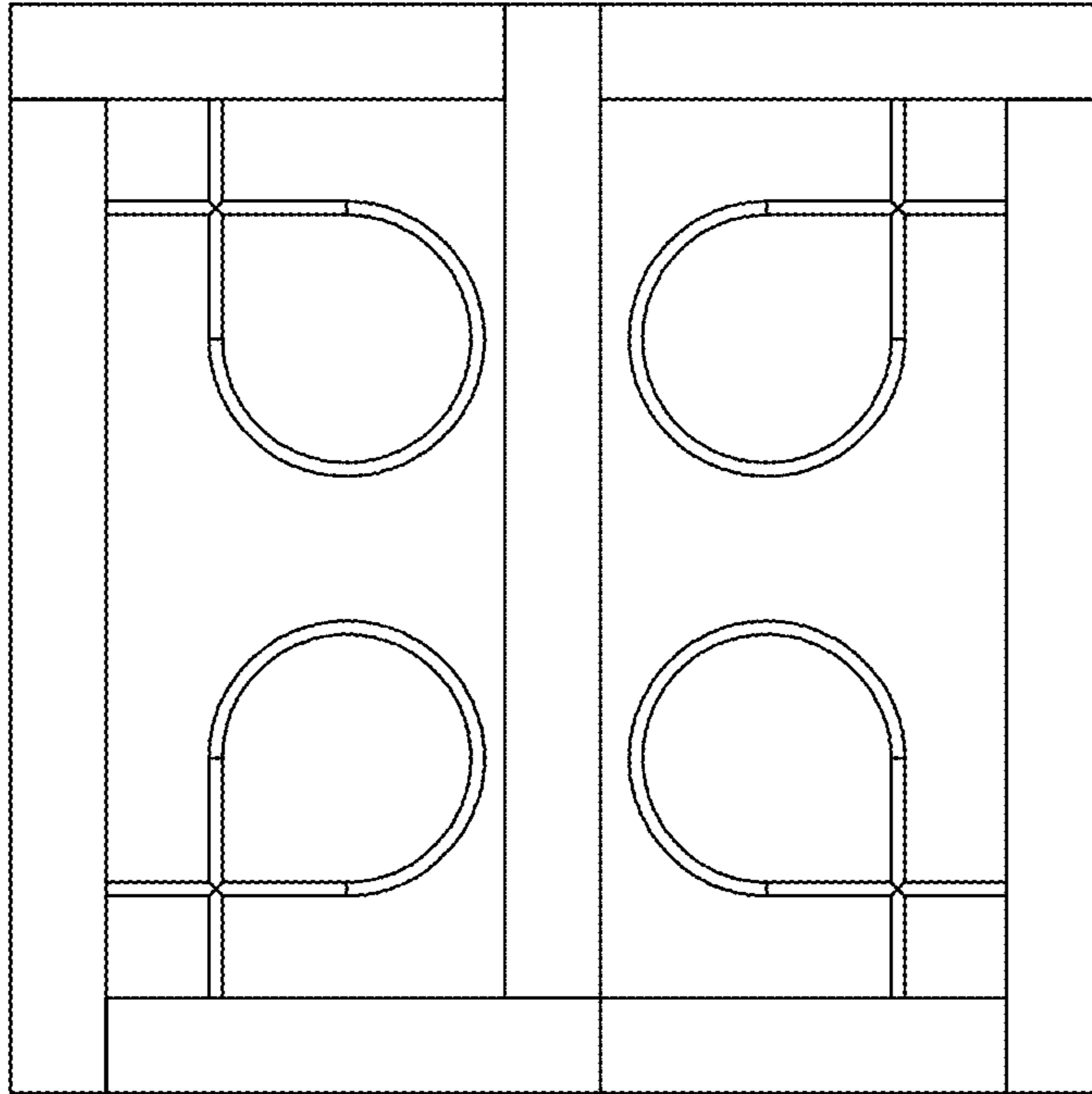

FIG. 2

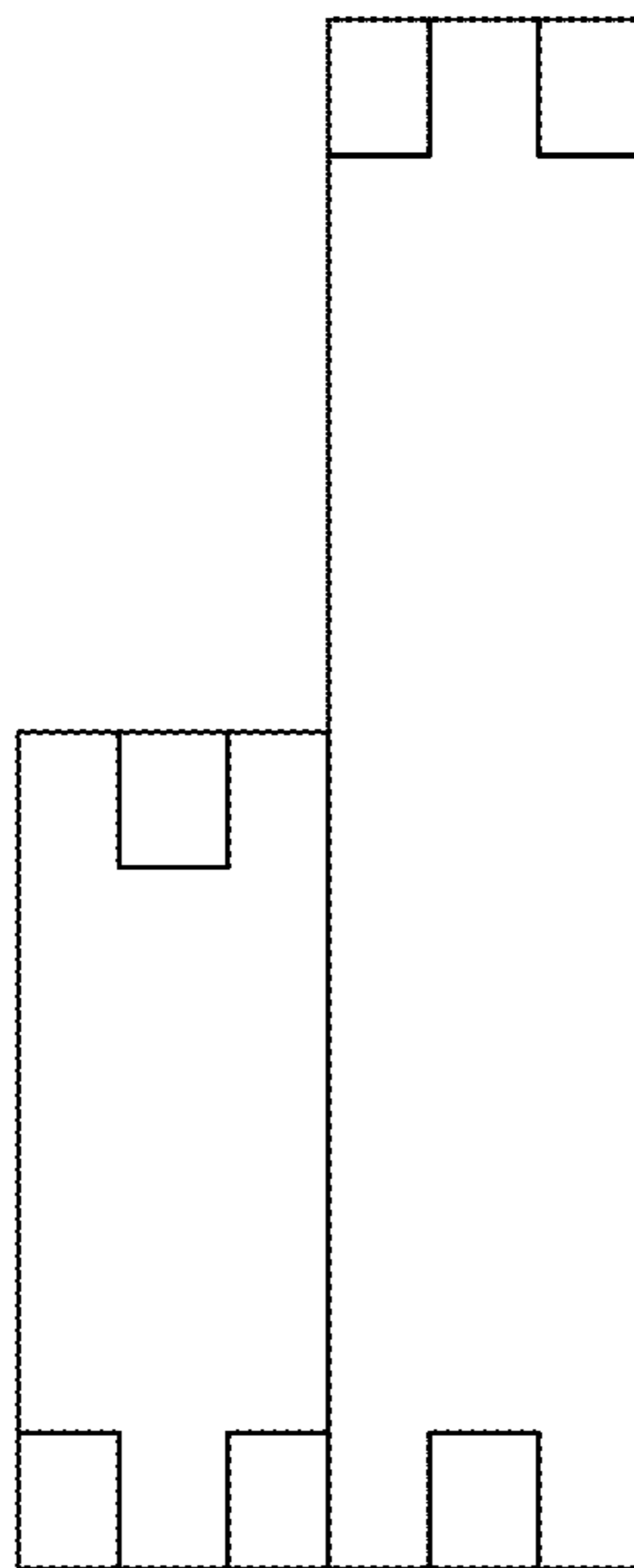

FIG. 3

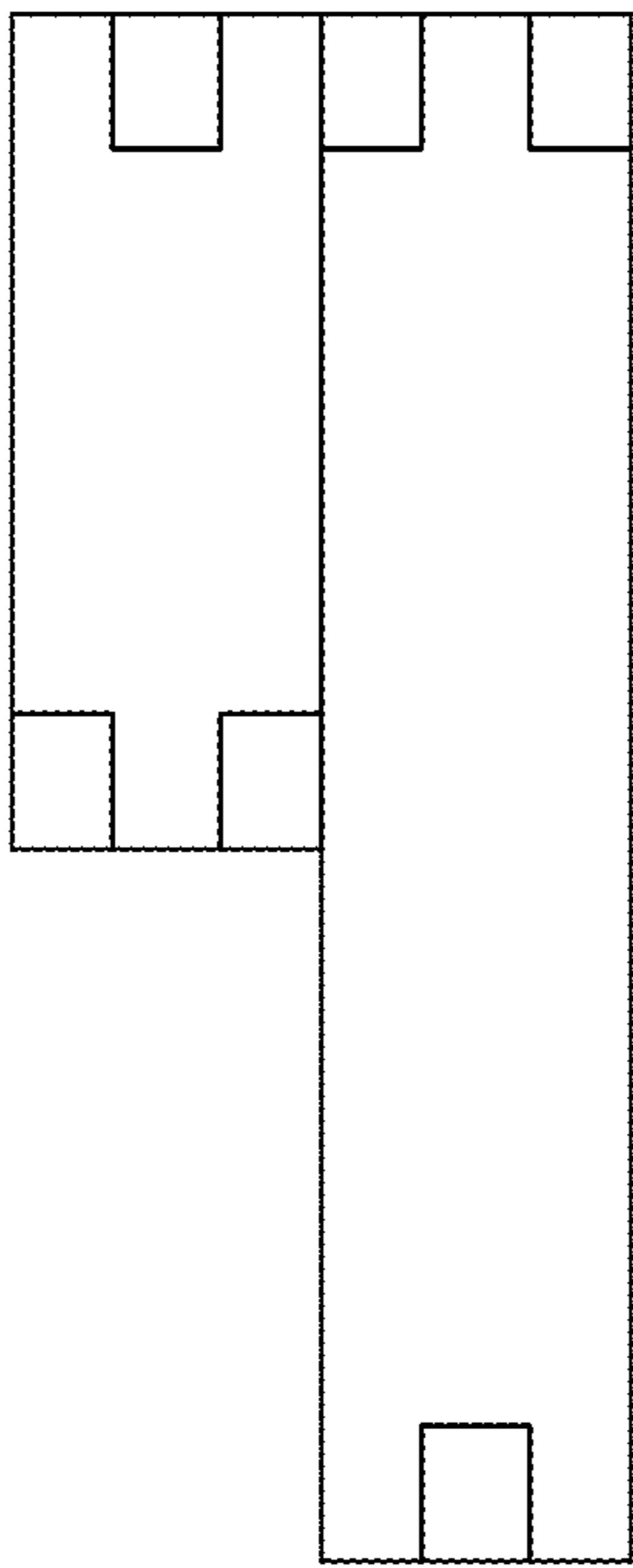

FIG. 5

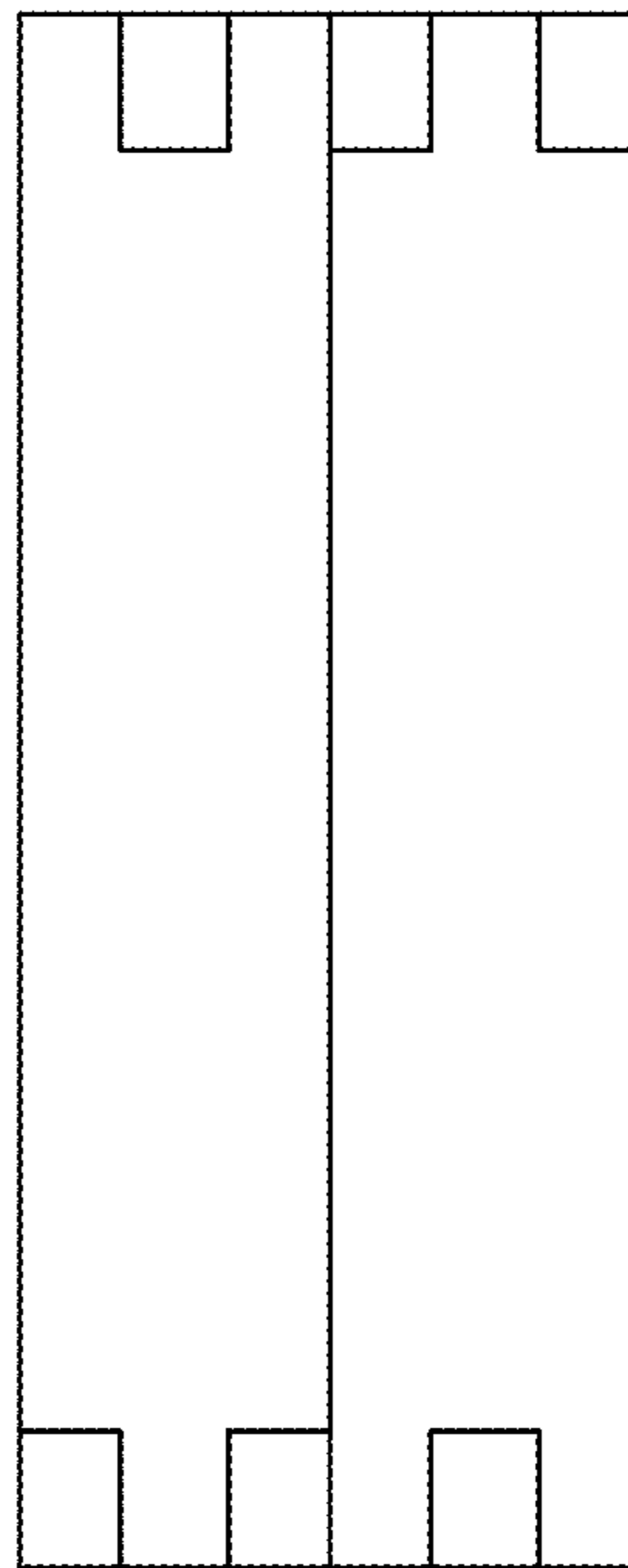

FIG. 4

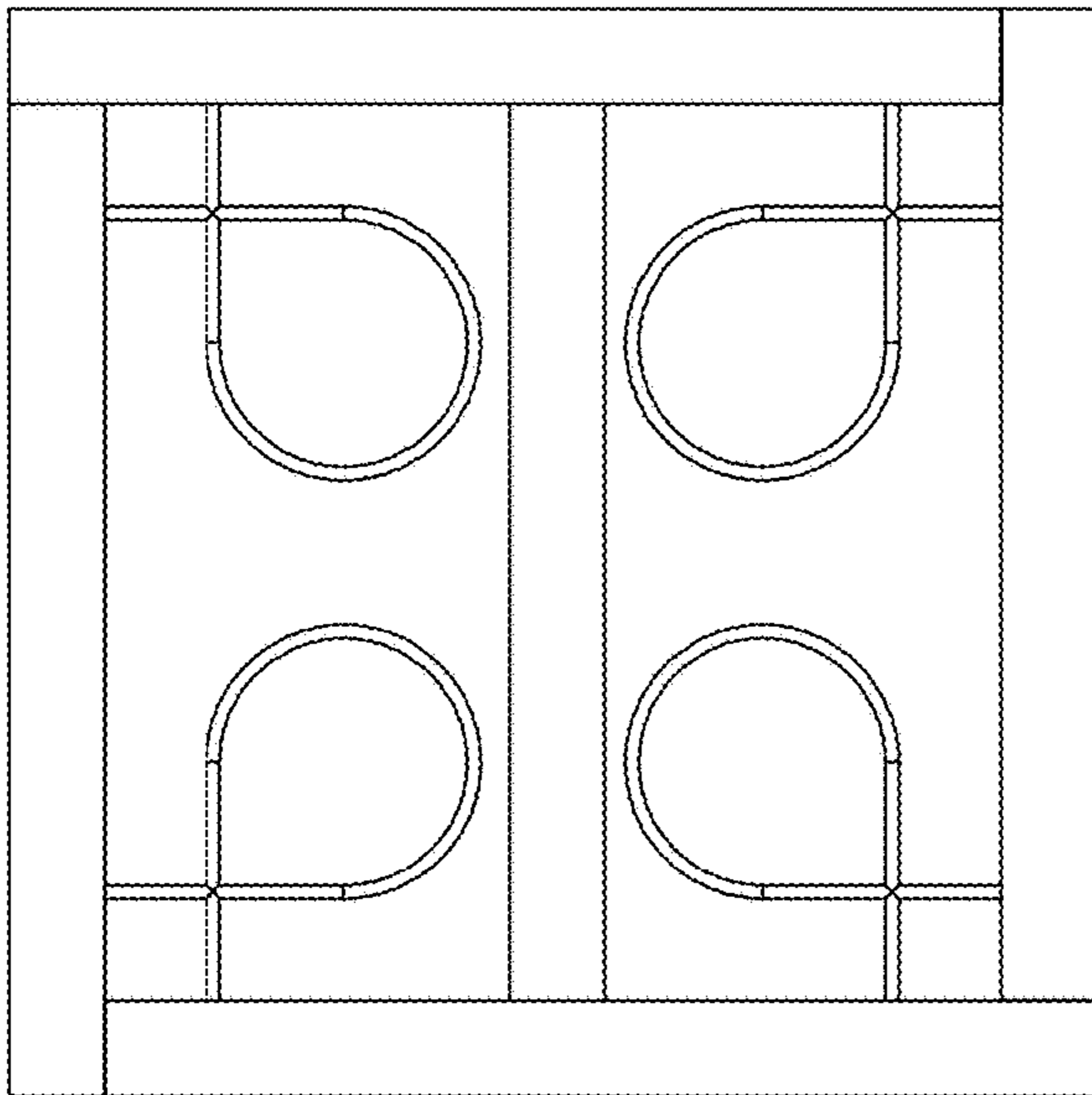

FIG. 6

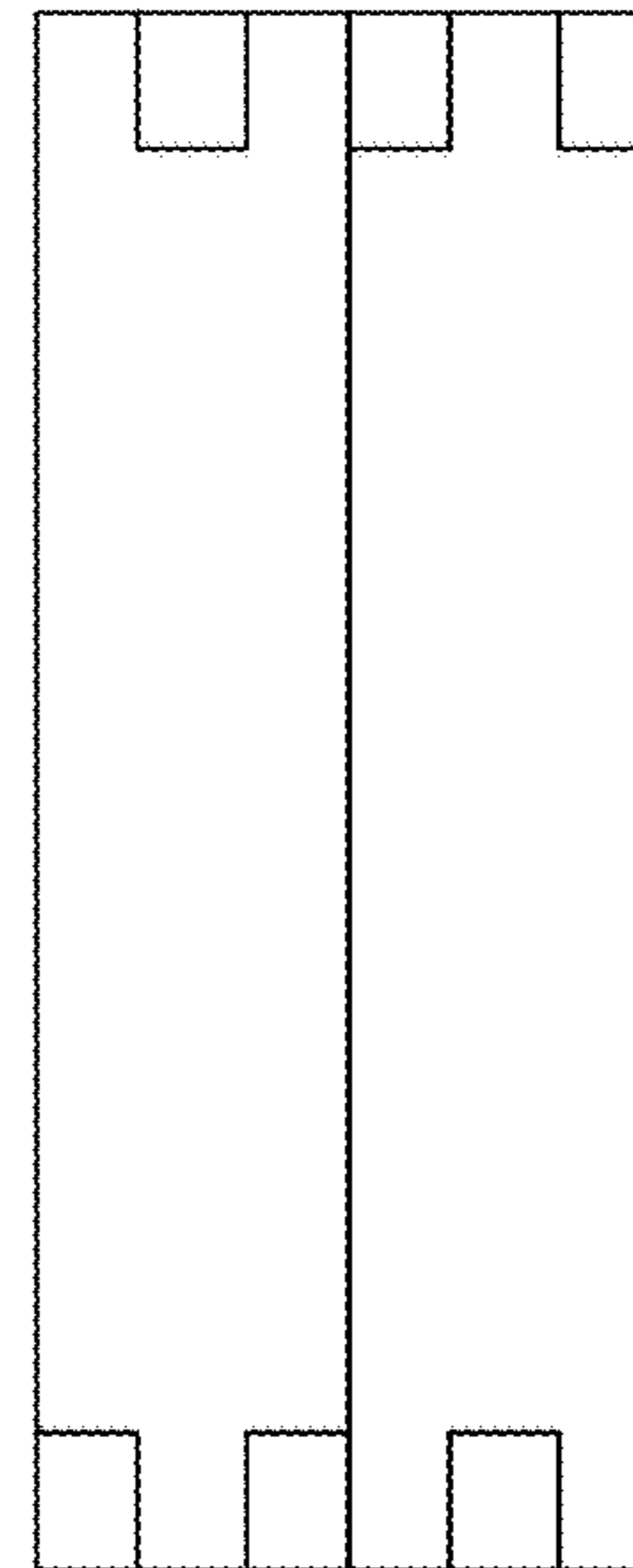

FIG. 7