



US00D835896S

(12) **United States Design Patent** (10) **Patent No.:** **US D835,896 S**
McCullagh (45) **Date of Patent:** **** Dec. 18, 2018**

(54) **SHOE OUTSOLE**
(71) Applicant: **NIKE, Inc.**, Beaverton, OR (US)
(72) Inventor: **Cory B. McCullagh**, Portland, OR (US)
(73) Assignee: **NIKE, Inc.**, Beaverton, OR (US)
(**) Term: **15 Years**
(21) Appl. No.: **29/603,902**
(22) Filed: **May 12, 2017**
(51) **LOC (11) Cl.** **02-04**
(52) **U.S. Cl.**
USPC **D2/960; D2/951; D2/957**
(58) **Field of Classification Search**
USPC D2/902, 906, 908, 916, 918, 925, D2/946-962, 977; 36/3 B, 22 R, 24.5, 36/25 R, 28, 32 R, 34 R, 59 C, 67 A, 103
CPC A43B 13/00; A43B 13/02; A43B 13/023; A43B 13/026; A43B 13/04; A43B 13/08; A43B 13/10; A43B 13/12; A43B 13/14; A43B 13/141; A43B 13/143; A43B 13/16; A43B 13/18; A43B 13/181; A43B 13/187; A43B 13/189; A43B 13/20; A43B 13/22; A43B 13/223; A43B 13/24; A43B 13/28; A43B 13/30; A43B 13/32; A43B 13/34; A43B 13/36
See application file for complete search history.

D622,041 S * 8/2010 Richard D2/951
D622,043 S * 8/2010 Hauglin D2/951
D629,189 S * 12/2010 Feldman D2/946
D665,156 S * 8/2012 Smith D2/961
D671,725 S 12/2012 Bell et al.
D684,755 S * 6/2013 Miette D2/951
D744,728 S * 12/2015 Remmele D2/908
D754,957 S * 5/2016 Portzline D2/951
D764,781 S 8/2016 Bell et al.
D765,363 S 9/2016 Petrie
D778,553 S 2/2017 DeAlmeida
D790,174 S * 6/2017 Pulli D2/947
D794,299 S * 8/2017 Greenspan D2/951

(Continued)

OTHER PUBLICATIONS

Nike Meets Demands of All Athletes With Expanded Metcon Family [online], [retrieved Apr. 26, 2017], Retrieved from Internet <URL:http://news.nike.com/news/metcon-dsx-flynit-metcon-3> ; 6 color sheets, Dated Dec. 13, 2016.

Primary Examiner — T Chase Nelson
(74) *Attorney, Agent, or Firm* — Banner & Witcoff, Ltd.

(57) **CLAIM**

The ornamental design for a shoe outsole, as shown and described.

DESCRIPTION

FIG. 1 is a front perspective view of a shoe outsole showing my new design;
FIG. 2 is a bottom view thereof;
FIG. 3 is a rear perspective view thereof; and,
FIG. 4 is an enlarged view of FIG. 3 with some unclaimed subject matter omitted.
The broken lines immediately adjacent to the shaded area define the bounds of the claimed design and form no part thereof. The broken lines showing the remainder of the shoe represent unclaimed subject matter and form no part of the claimed design.

1 Claim, 4 Drawing Sheets

(56) **References Cited**
U.S. PATENT DOCUMENTS

D334,280 S 3/1993 Teague
D379,862 S * 6/1997 Morgan D2/953
D487,840 S * 3/2004 Hillyer D2/957
D497,703 S * 11/2004 Lupo D2/949
D524,018 S * 7/2006 Deas D2/947
D528,777 S * 9/2006 McDowell D2/977
D531,394 S * 11/2006 Bonnemere D2/957
D580,137 S * 11/2008 Andersen D2/952

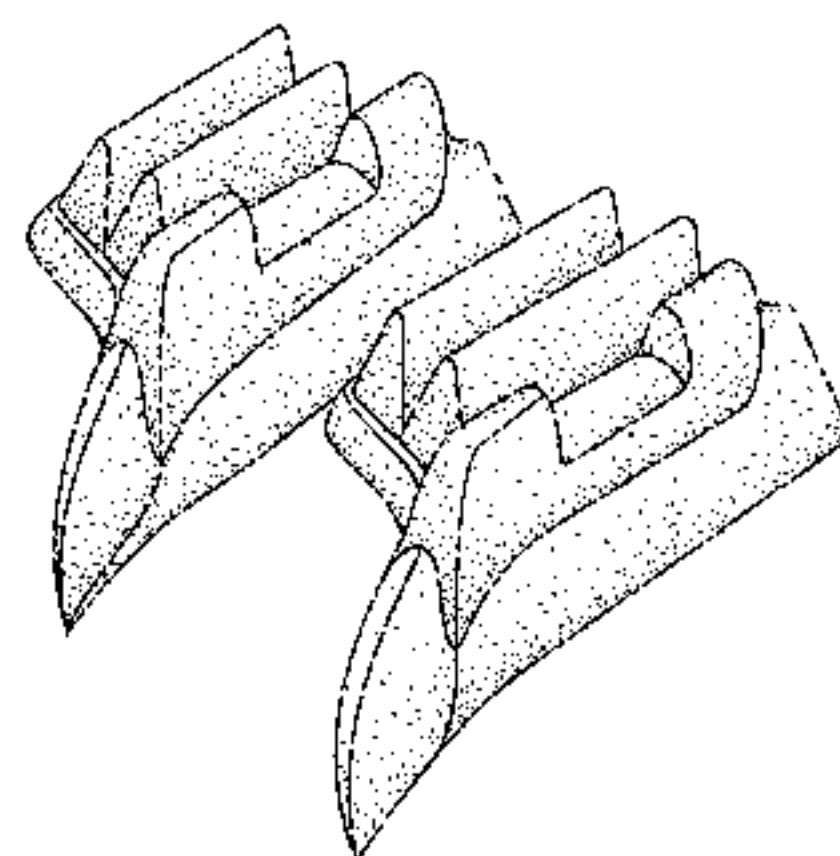
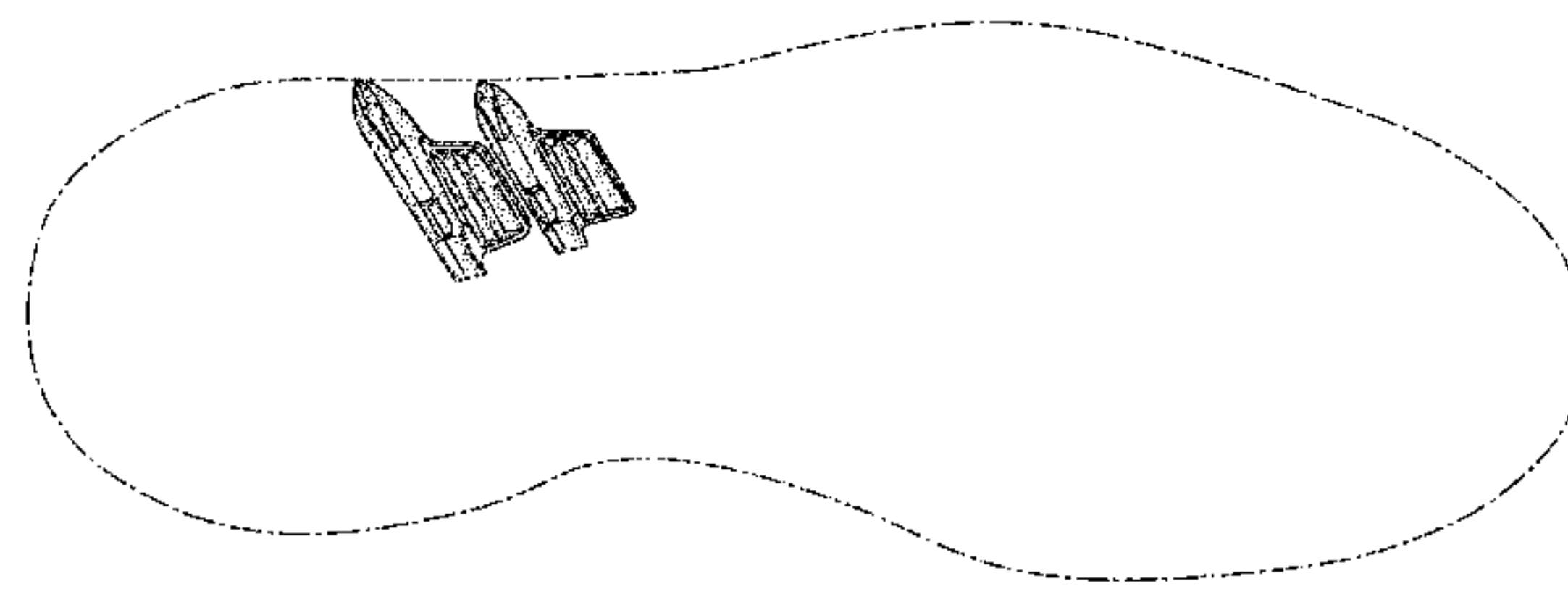

(56)

References Cited

U.S. PATENT DOCUMENTS

D797,424 S * 9/2017 Hatfield A43B 13/122
D2/951
D800,435 S * 10/2017 Greenspan A43B 5/00
D2/962
D801,021 S * 10/2017 Greenspan A43B 5/00
D2/962
9,795,184 B2 * 10/2017 Ueda A43B 5/14
D805,279 S * 12/2017 Odinet A43B 5/14
D2/960
D812,879 S * 3/2018 Lapouille D2/957
D814,750 S * 4/2018 Granger D2/917
D820,570 S * 6/2018 Mokos D2/960
2007/0235984 A1 * 10/2007 Miralles A43B 5/0413
280/615
2014/0115930 A1 * 5/2014 Svensson A43B 5/0411
36/117.3
2014/0259784 A1 * 9/2014 Jenkins A43B 13/181
36/102
2015/0052781 A1 * 2/2015 Hatfield A43B 5/00
36/25 R
2017/0265595 A1 * 9/2017 Hatfield A43B 5/00
2017/0311676 A1 * 11/2017 Svensson A43B 13/122
2017/0340060 A1 * 11/2017 Madore A43B 13/223

* cited by examiner

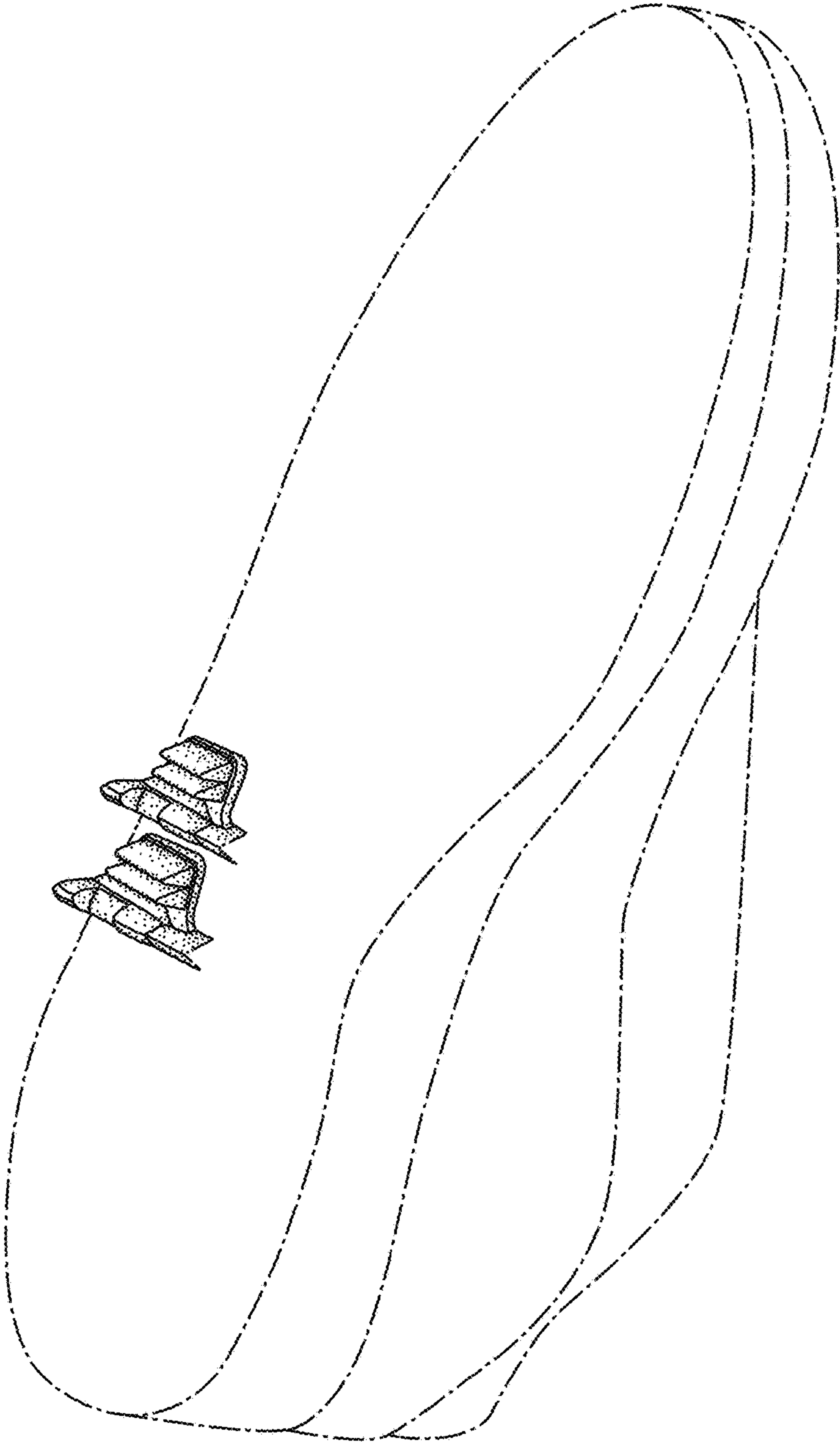

FIG. 1

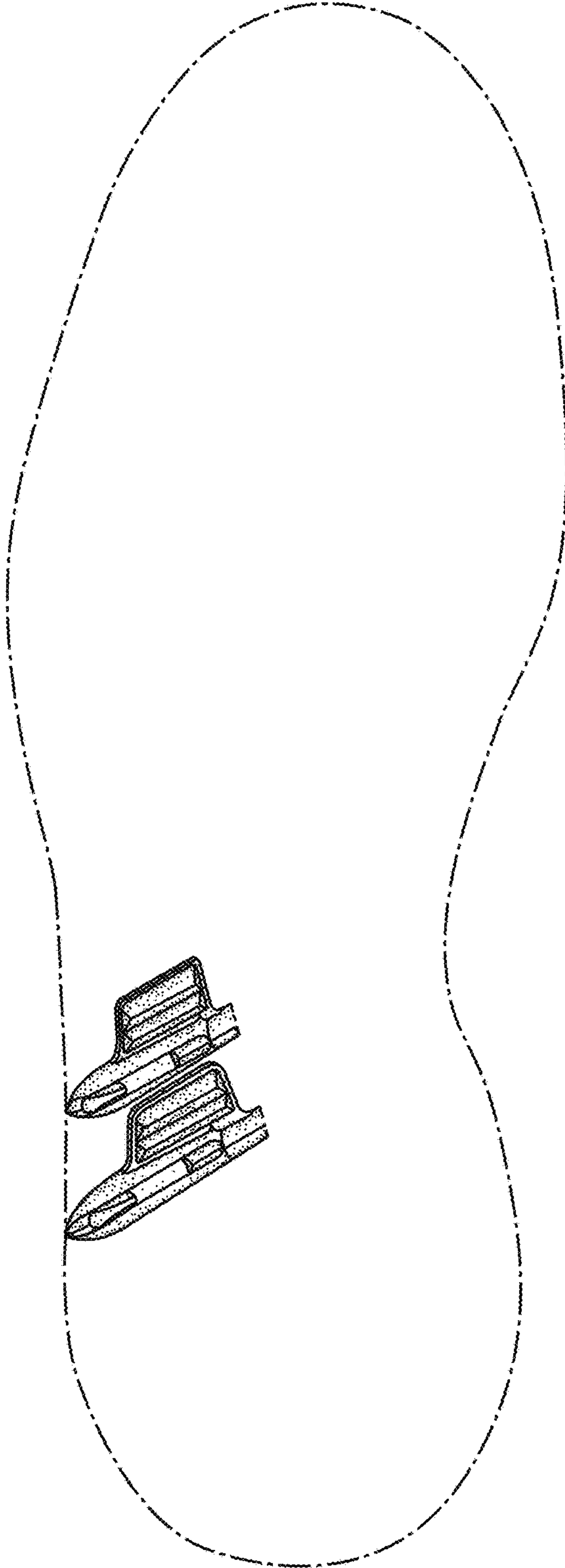

FIG. 2

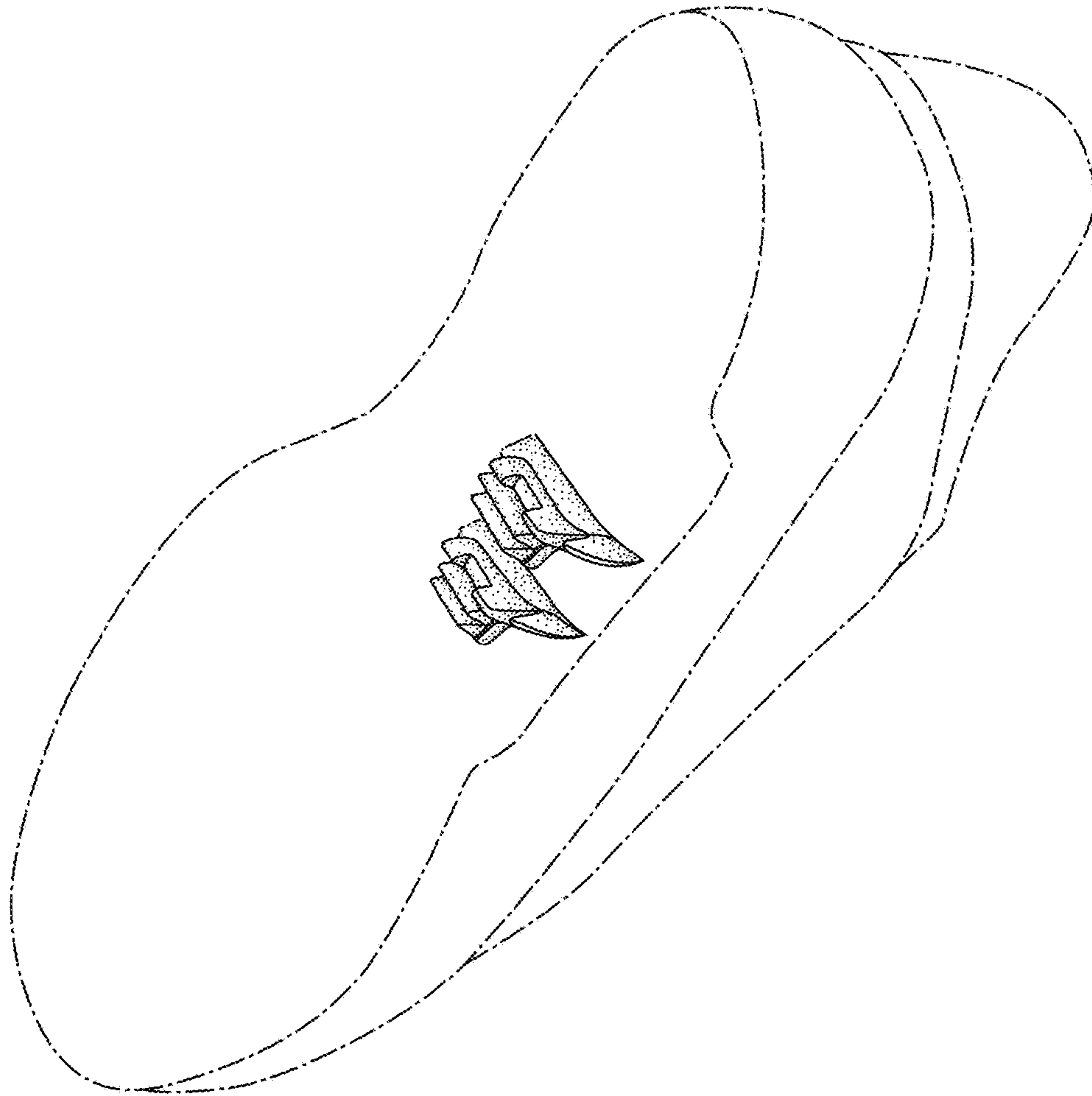

FIG. 3

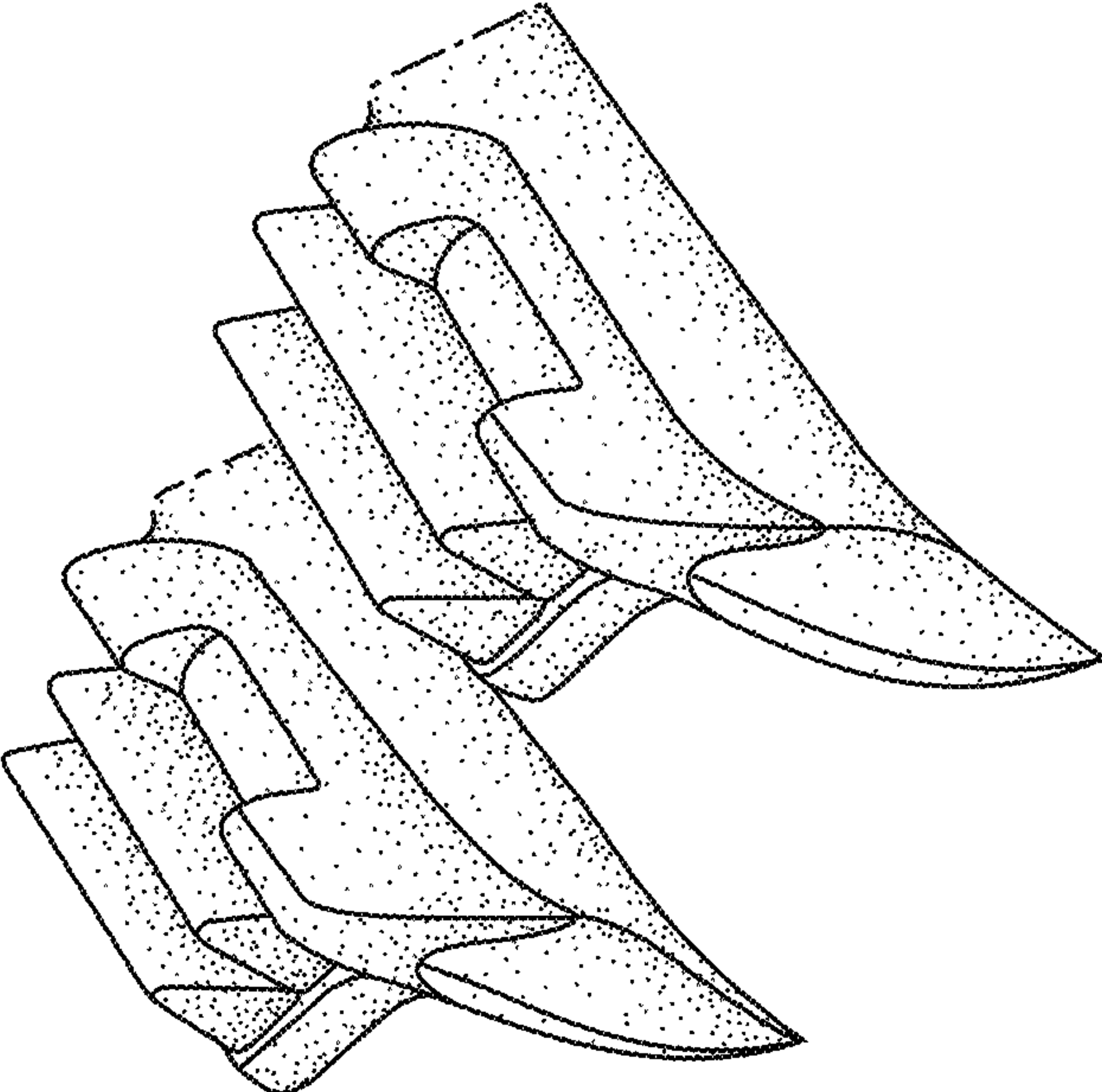

FIG. 4