



US00D835891S

(12) **United States Design Patent** (10) **Patent No.:** **US D835,891 S**
Sassi (45) **Date of Patent:** **** Dec. 18, 2018**

(54) **SHOE**
(71) Applicant: **VALENTINO S.p.A.**, Milan (IT)
(72) Inventor: **Stefano Sassi**, Milan (IT)
(73) Assignee: **VALENTINO S.p.A.**, Milan (IT)
(**) Term: **15 Years**
(21) Appl. No.: **29/627,077**
(22) Filed: **Nov. 22, 2017**
(30) **Foreign Application Priority Data**

May 23, 2017 (IT) 40201755682
(51) **LOC (11) Cl.** **02-04**
(52) **U.S. Cl.**
USPC **D2/916; D2/919**
(58) **Field of Classification Search**
USPC D2/896, 916-922, 925-942, 969, 971
CPC A43B 21/00; A43B 21/02; A43B 21/06;
A43B 9/14; A43B 1/0045; A43B 13/10;
A43B 13/12; A43B 23/06; A43B 23/07;
A43B 1/0036; A43B 7/32; A43B 5/12;
A43B 23/25; A43B 3/128; A43B 3/10;
A43B 3/122; A43B 3/24; A43B 3/12
See application file for complete search history.

(56) **References Cited**
U.S. PATENT DOCUMENTS
D134,417 S * 11/1942 Pfeiffer D2/916
D818,679 S * 5/2018 Hardy D2/926
* cited by examiner
Primary Examiner — Dominic V Simone
(74) *Attorney, Agent, or Firm* — Thomas | Horstemeyer,
LLP

(57) **CLAIM**
The ornamental design for a shoe, as shown and described.

DESCRIPTION
FIG. 1 is a perspective view of a shoe showing my new design;
FIG. 2 is a front elevational view thereof;
FIG. 3 is a rear elevational view thereof, opposite that of FIG. 2;
FIG. 4 is a side elevational view thereof;
FIG. 5 is a side elevational view thereof, from a side opposite that of FIG. 4;
FIG. 6 is a top view thereof; and,
FIG. 7 is a bottom view thereof, opposite that of FIG. 6.

1 Claim, 7 Drawing Sheets

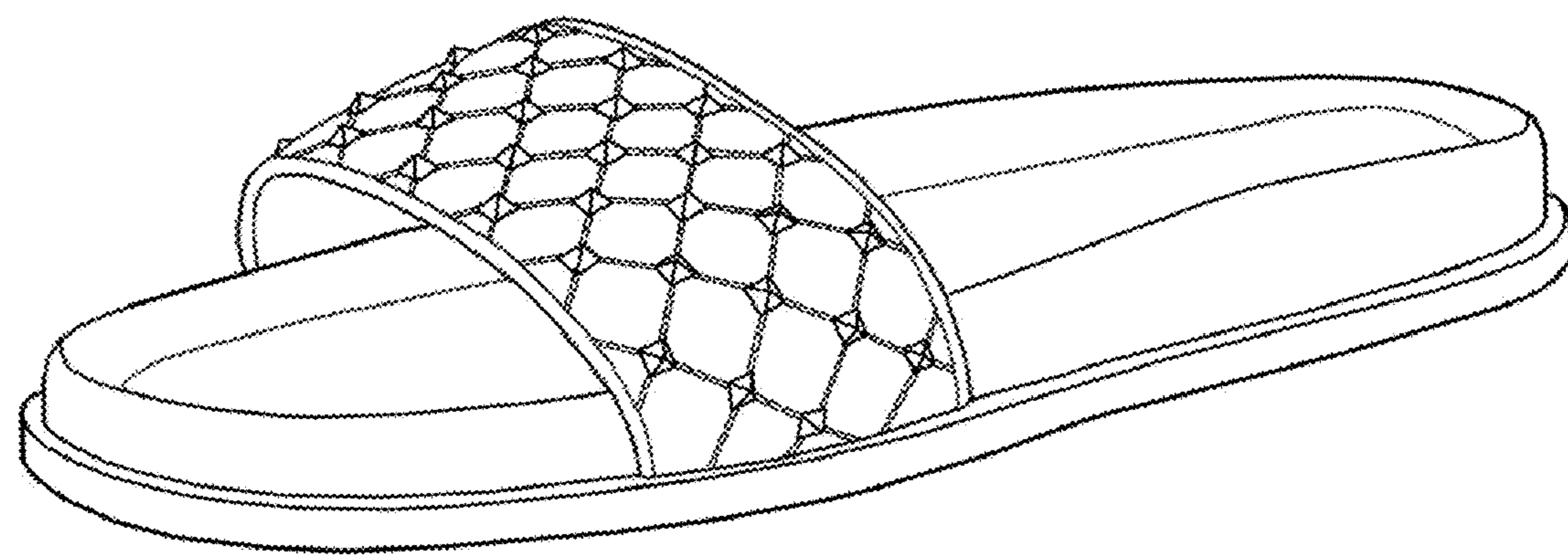

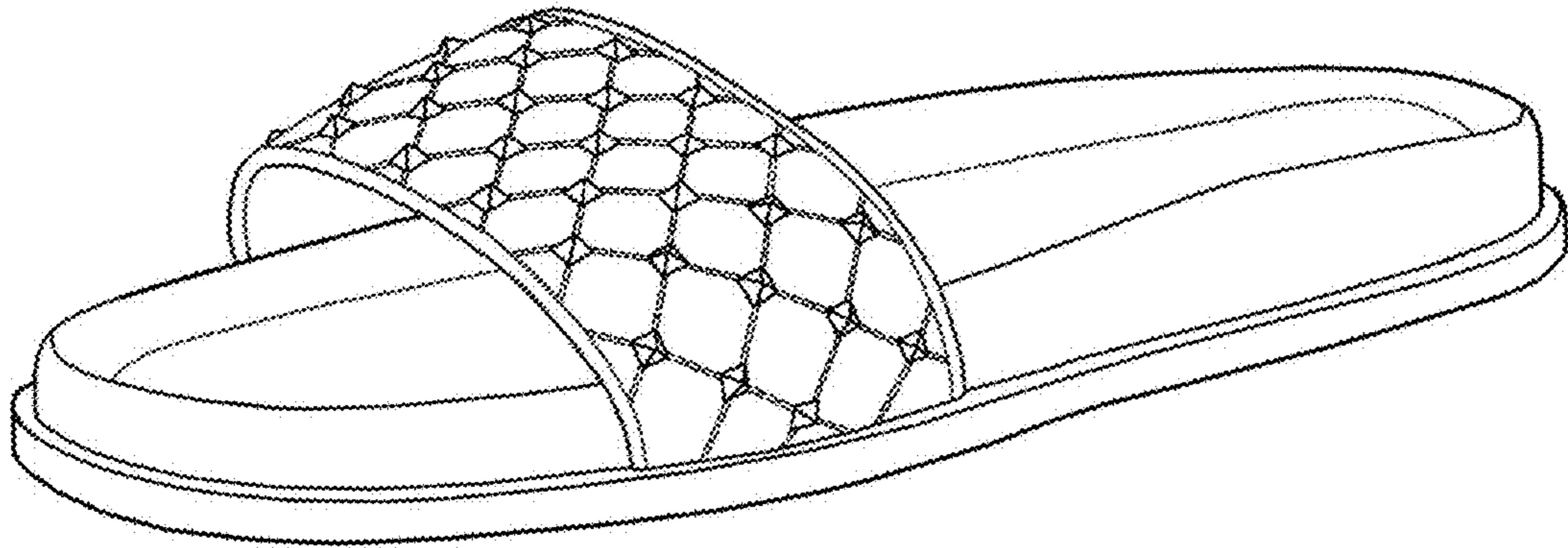

FIG. 1

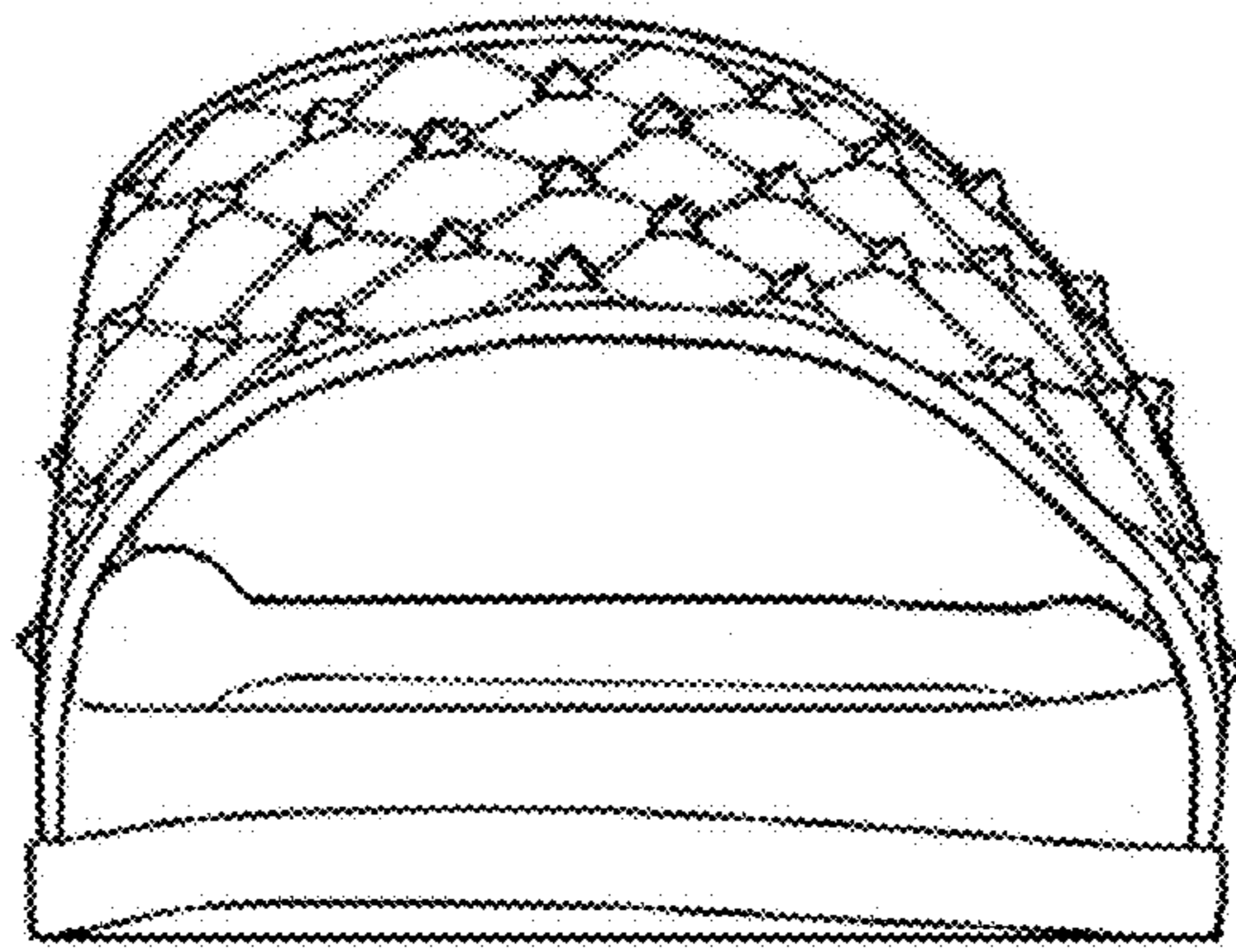

FIG. 2

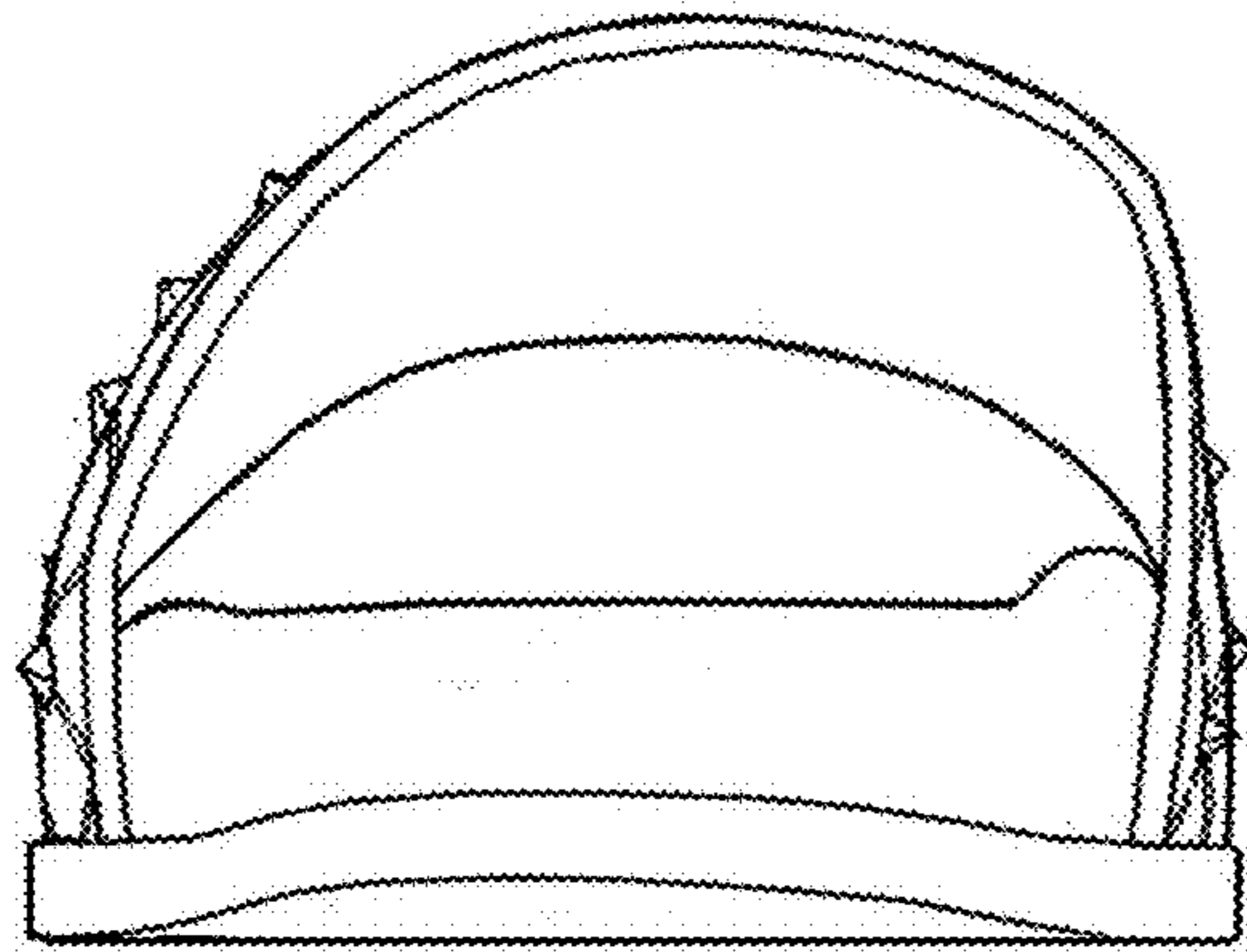

FIG. 3

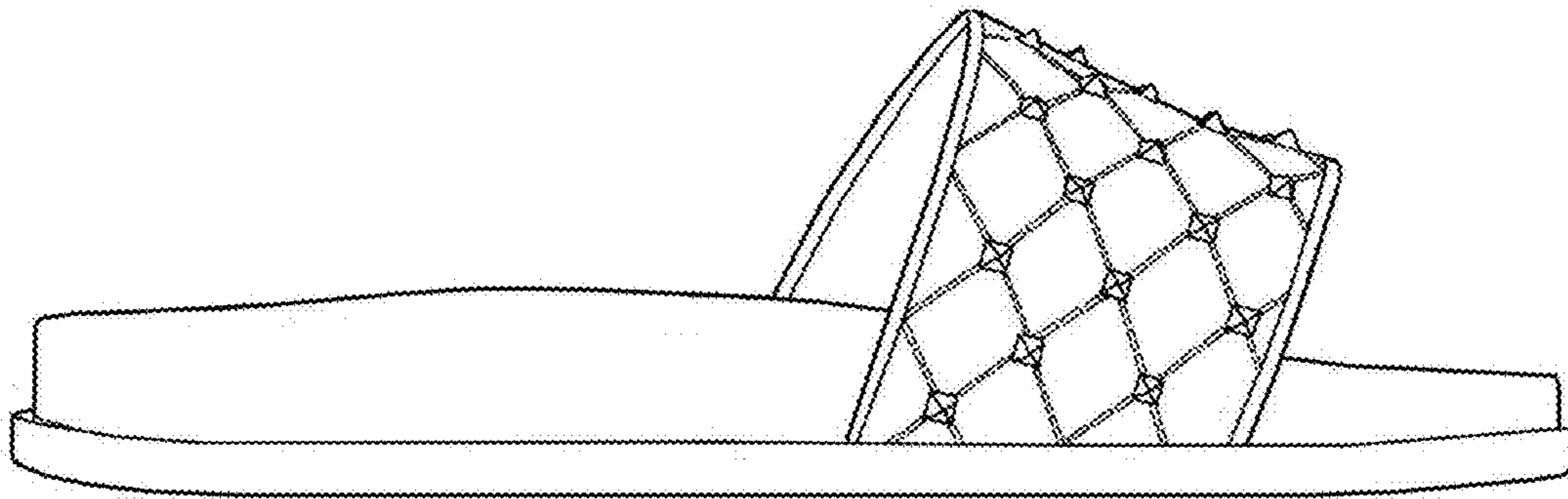

FIG. 4

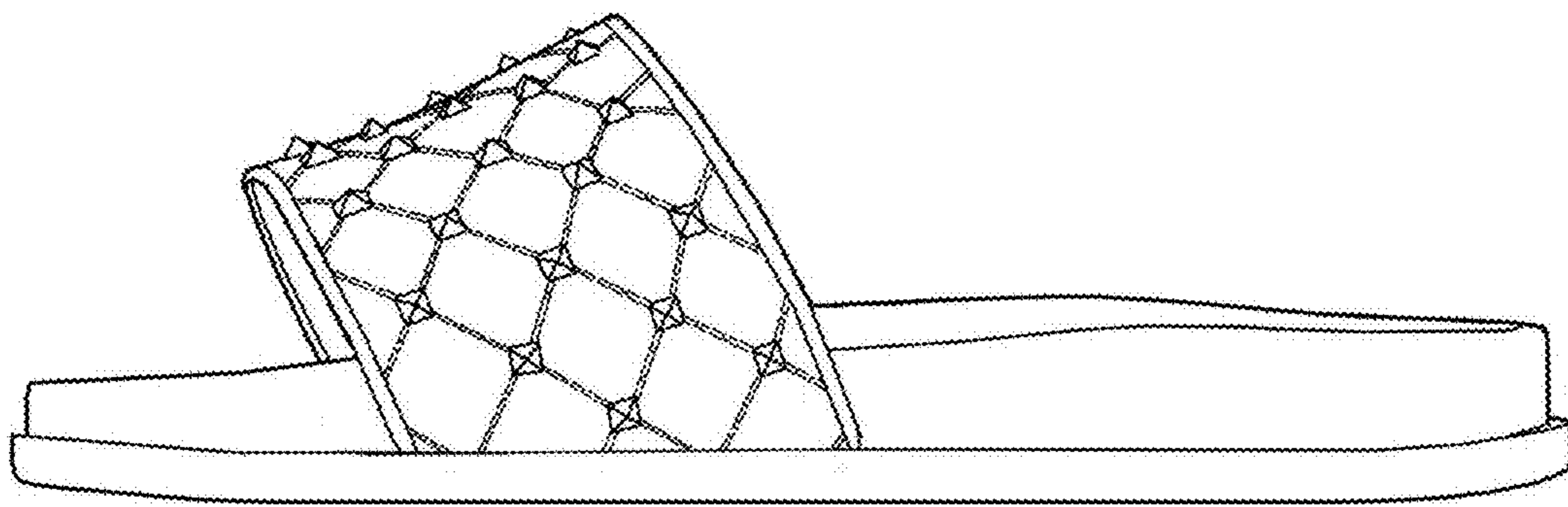

FIG. 5

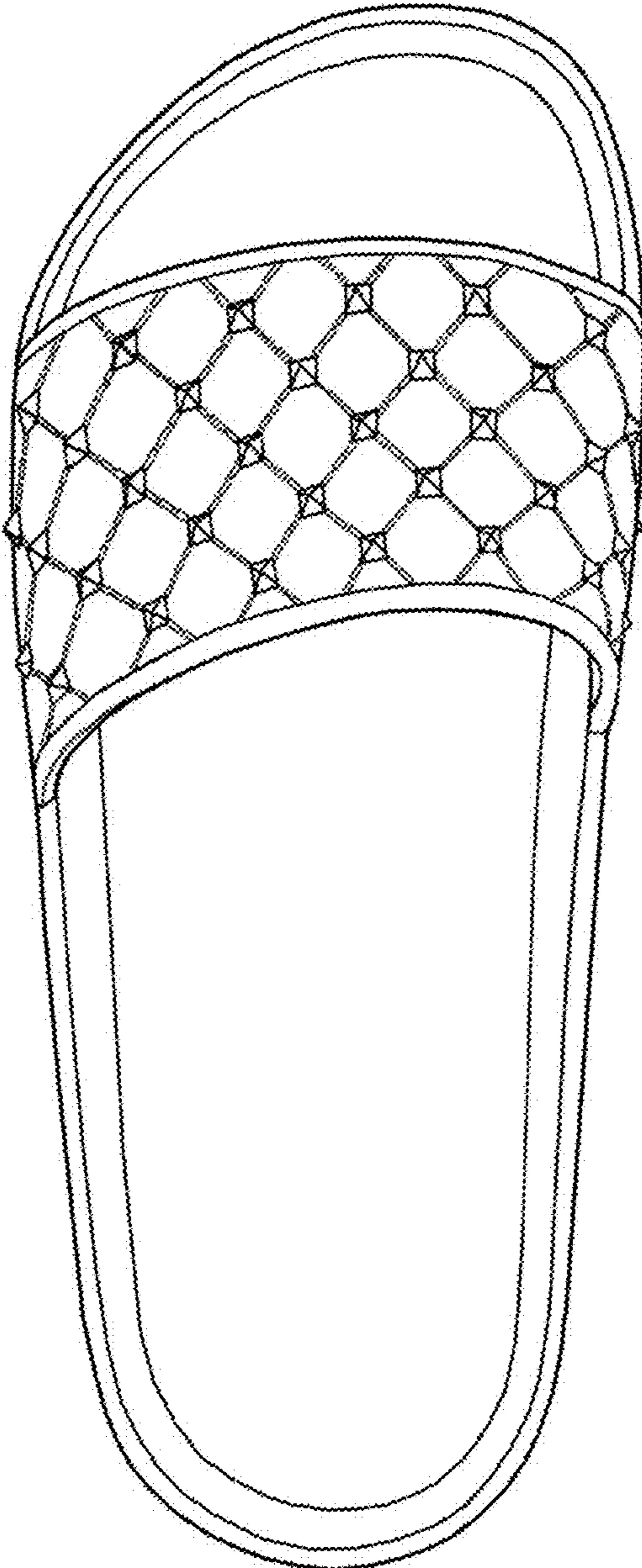

FIG. 6

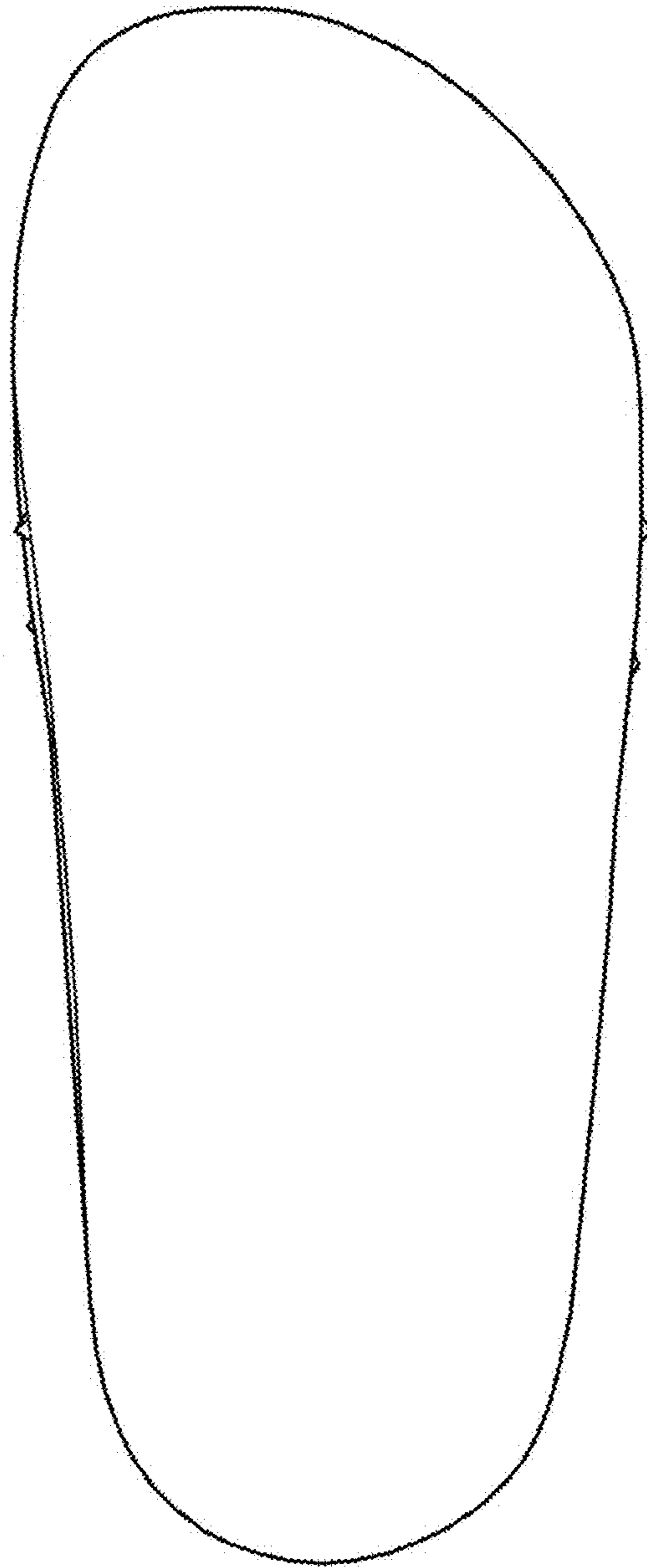

FIG. 7