



US00D835828S

(12) **United States Design Patent**  
**McGrayne**

(10) **Patent No.:** **US D835,828 S**

(45) **Date of Patent:** **\*\* Dec. 11, 2018**

- (54) **ULTRATHIN DIMMABLE LED RECESS  
FLAT PANEL RETROFIT LIGHT**
- (71) Applicant: **Robert McGrayne**, Markham (CA)
- (72) Inventor: **Robert McGrayne**, Markham (CA)
- (\*\*) Term: **15 Years**
- (21) Appl. No.: **29/571,750**
- (22) Filed: **Jul. 21, 2016**
- (51) **LOC (11) Cl.** ..... **26-05**
- (52) **U.S. Cl.**  
USPC ..... **D26/74**
- (58) **Field of Classification Search**  
USPC ..... D26/74, 72, 75, 76, 77, 78, 85, 88, 89,  
D26/118, 138, 141; 362/364, 365, 373,  
362/145, 146, 147, 148, 150, 153, 153.1,  
362/294, 296.01, 296.07, 296.08  
CPC ..... F21V 29/2262; F21V 7/06; F21V 21/044;  
F21V 21/047; F21V 29/2212; F21V  
29/2256; F21V 29/225; F21V 29/2268;  
F21Y 2111/002; F21S 8/02; F21S 8/026  
See application file for complete search history.

(56) **References Cited**

**U.S. PATENT DOCUMENTS**

- D383,564 S \* 9/1997 Lecluze ..... D26/118
- D488,251 S \* 4/2004 Benghozi ..... D26/118
- D606,696 S \* 12/2009 Chen ..... D26/74

- D622,434 S \* 8/2010 Ward ..... F21S 8/026  
D26/74
- D636,922 S \* 4/2011 Yoshida ..... D26/74
- D640,819 S \* 6/2011 Pan ..... D26/74
- D668,372 S \* 10/2012 Renshaw ..... D26/74
- D671,668 S \* 11/2012 Rowlette, Jr. .... D26/74
- D726,951 S \* 4/2015 Serwacki ..... D26/74
- D731,689 S \* 6/2015 Bernard ..... D26/74
- D767,809 S \* 9/2016 Gotz-Schafer ..... D26/74
- D773,097 S \* 11/2016 Zhao ..... D26/74

\* cited by examiner

*Primary Examiner* — Angela J Lee

(74) *Attorney, Agent, or Firm* — Myers Wolin, LLC

(57) **CLAIM**

The ornamental design for an ultrathin dimmable LED recess flat panel retrofit light, as shown and described.

**DESCRIPTION**

FIG. 1 is a perspective view of the ultrathin dimmable LED recess flat panel retrofit light showing my new design; FIG. 2 is a front elevation view thereof; FIG. 3 is a rear elevation view thereof; FIG. 4 is a right elevation view thereof; FIG. 5 is a left elevation view thereof; FIG. 6 is a bottom plan view thereof; and, FIG. 7 is a top plan view thereof.

Broken lines are included for depicting environmental subject matter as well as portions of the design not claimed, and form no part of the claimed design.

**1 Claim, 4 Drawing Sheets**

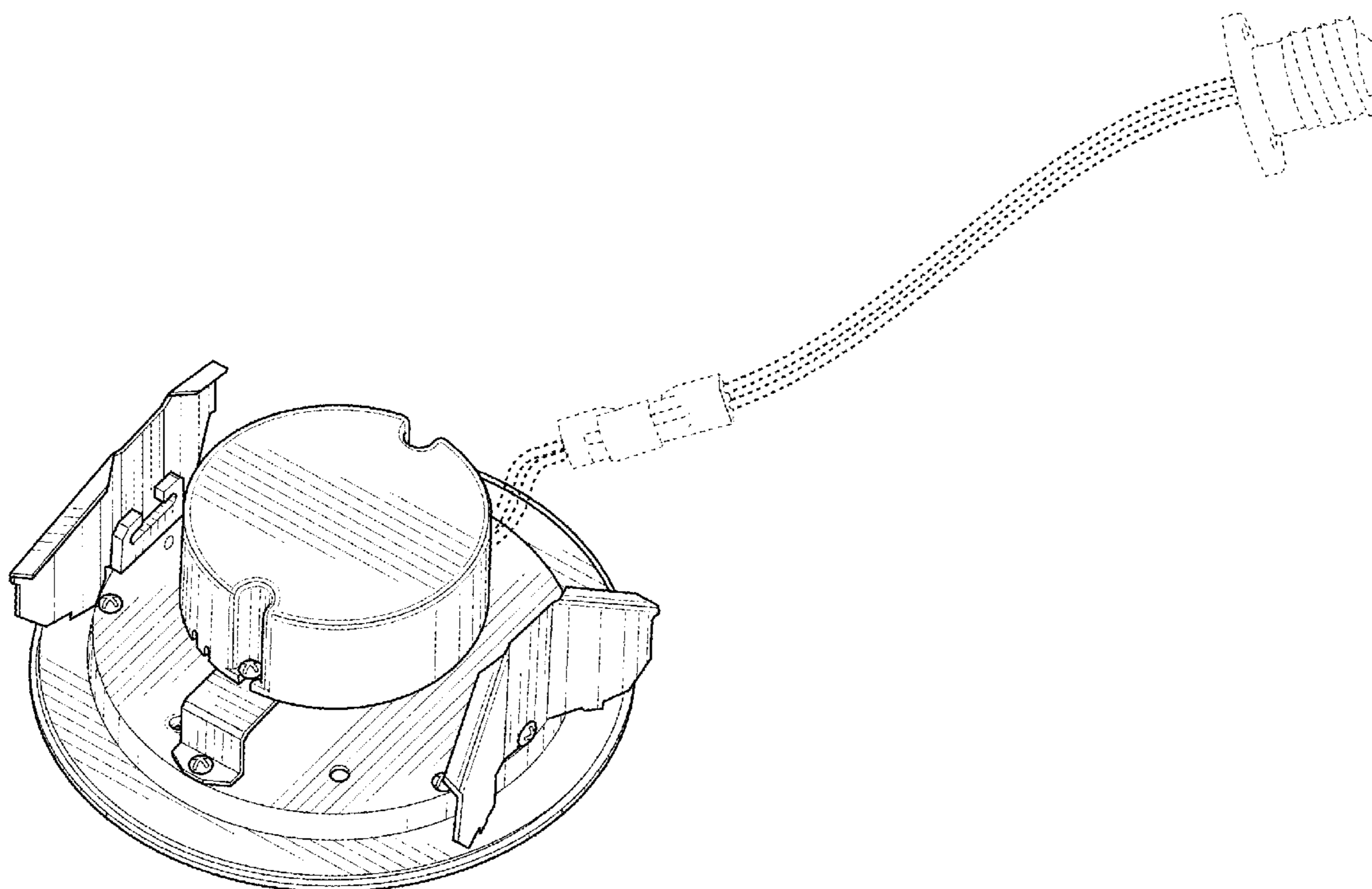

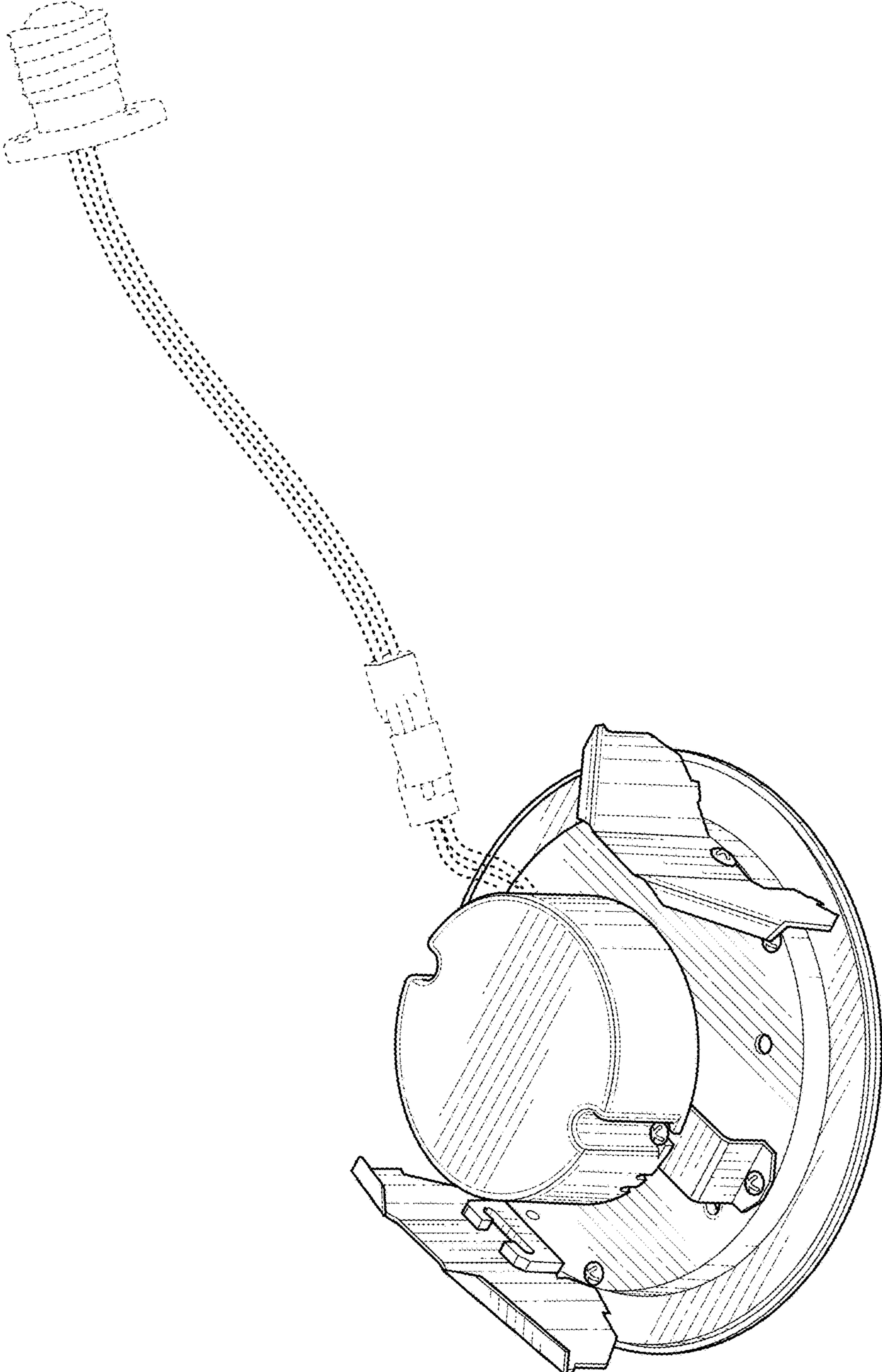

FIG. 1

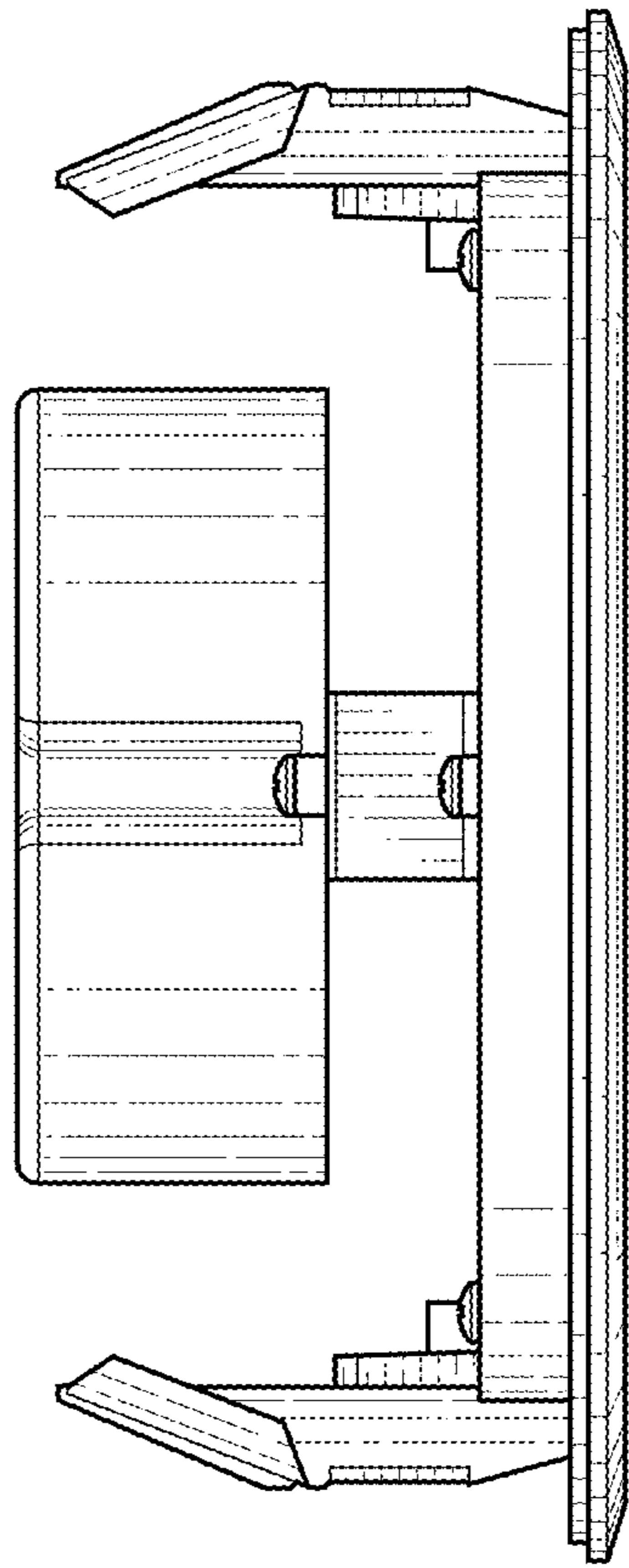

FIG. 3

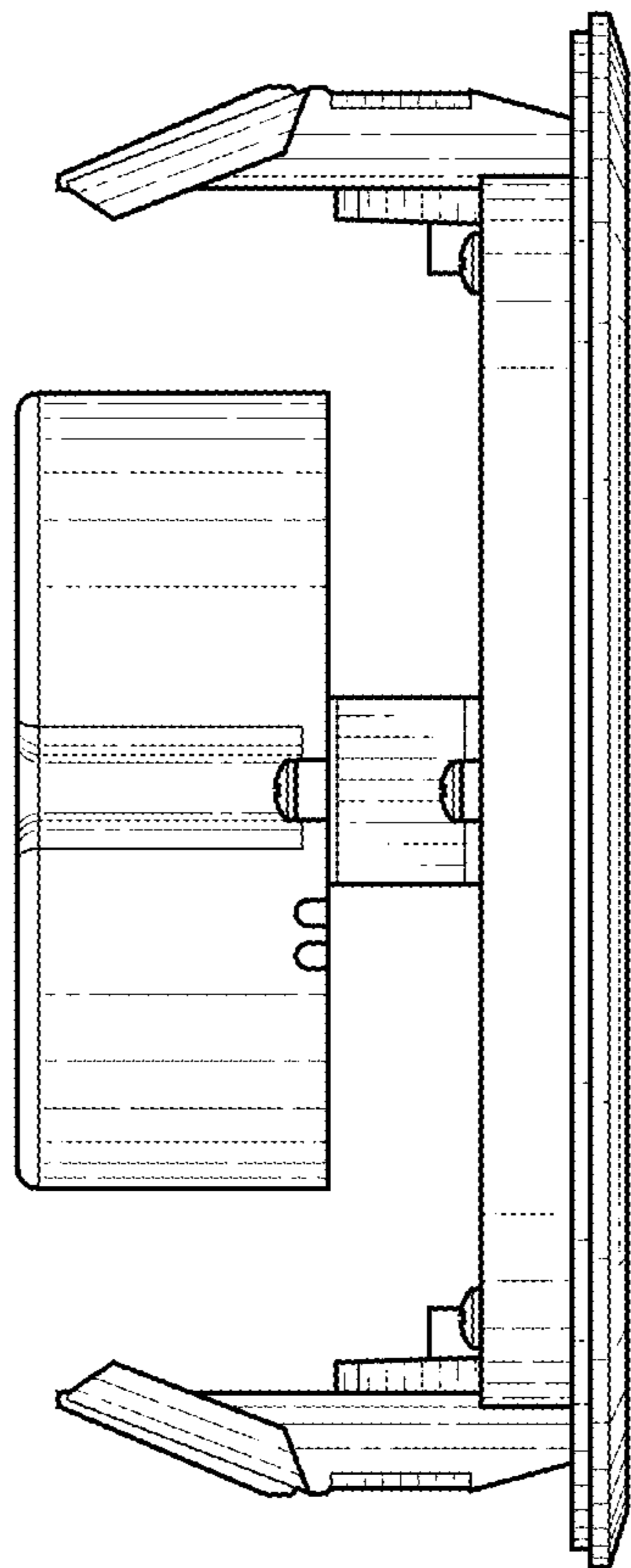

FIG. 2

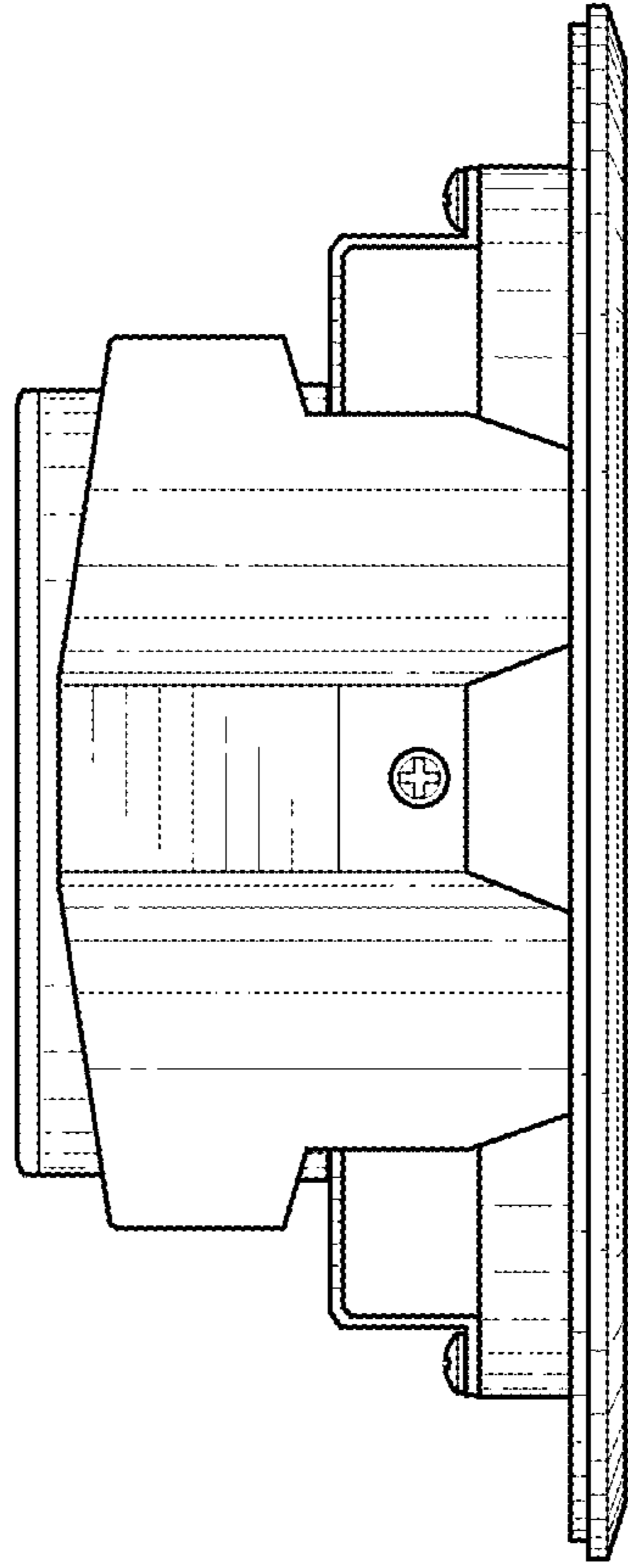

FIG. 5

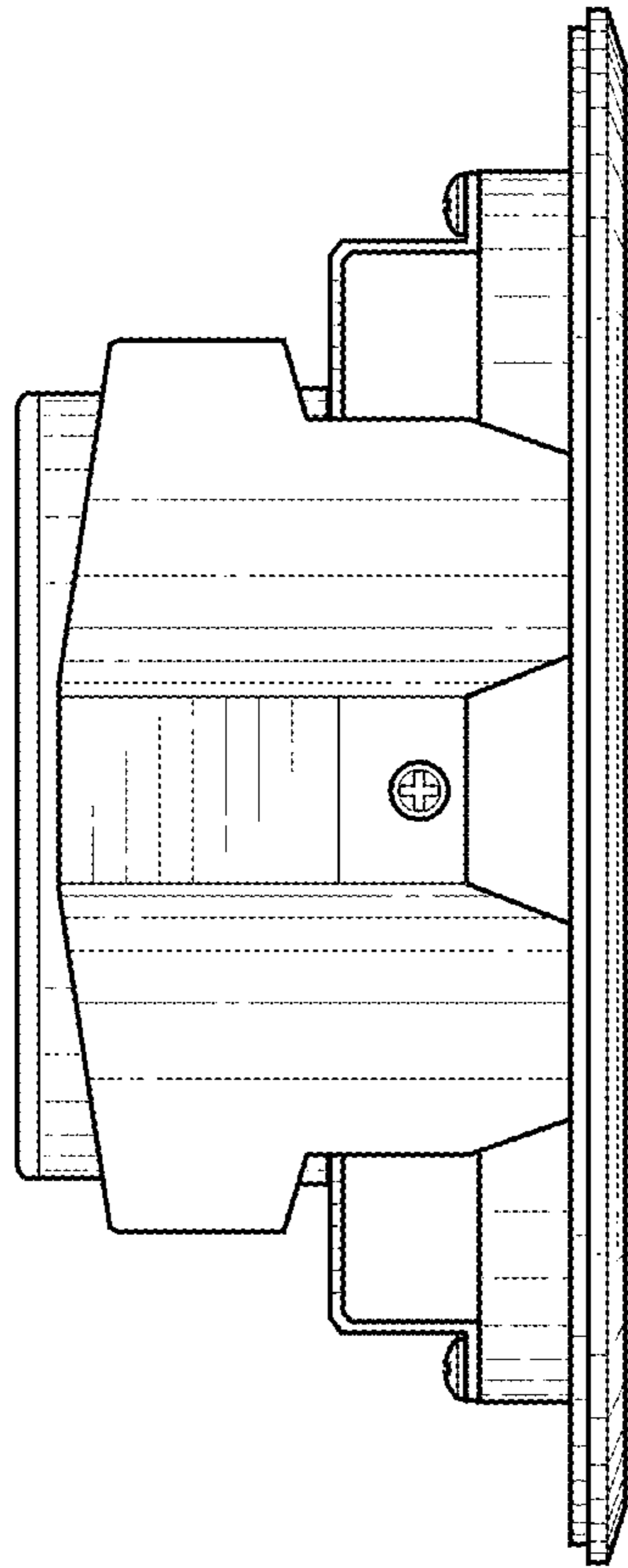

FIG. 4

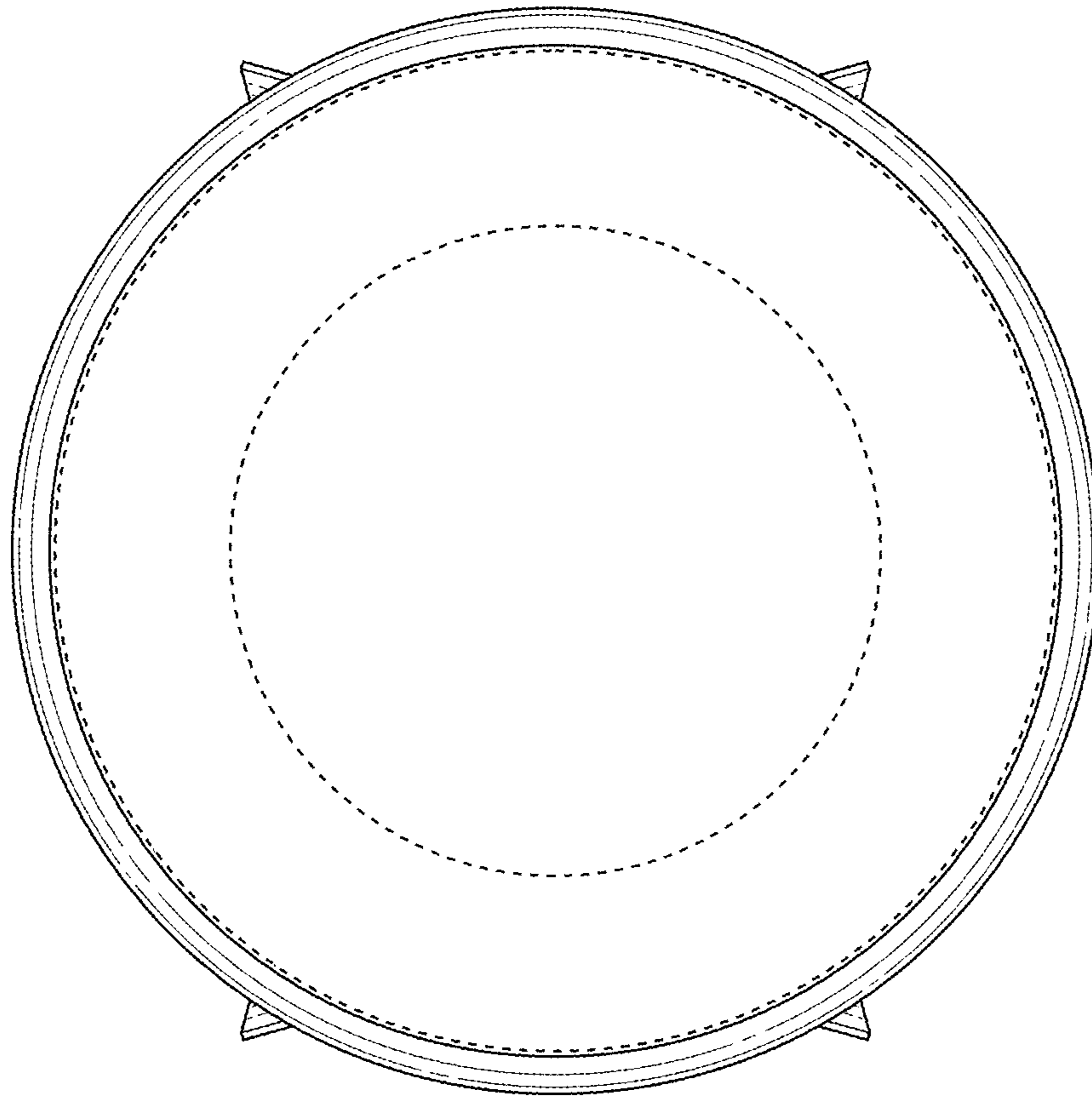

FIG. 7

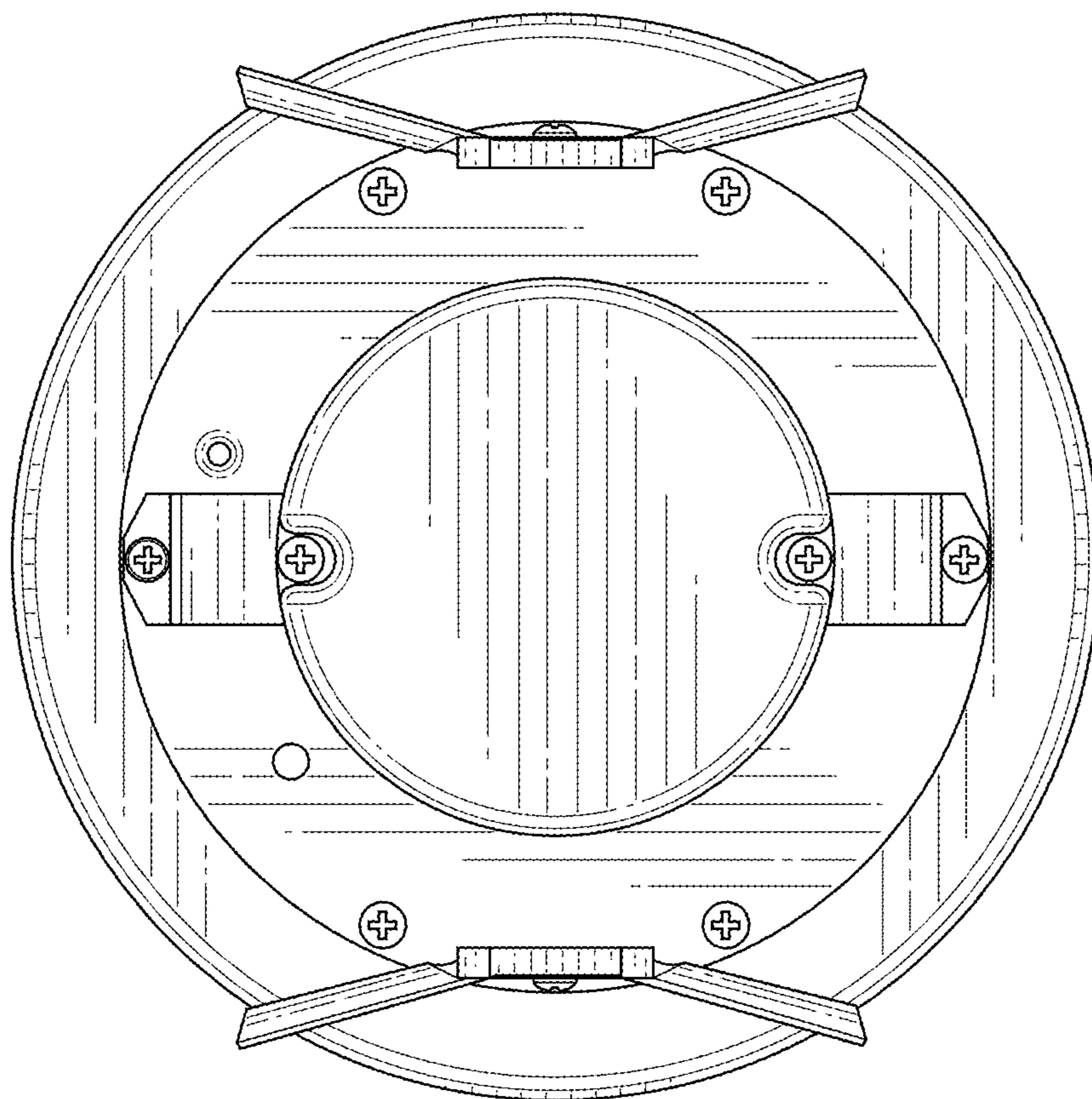

FIG. 6