



US00D835712S

(12) **United States Design Patent** (10) **Patent No.:** **US D835,712 S**
Peterson (45) **Date of Patent:** **** Dec. 11, 2018**

(54) **TYPEFACE**

(71) Applicant: **Darren E. Peterson**, Danville, CA (US)
(72) Inventor: **Darren E. Peterson**, Danville, CA (US)
(**) Term: **15 Years**
(21) Appl. No.: **29/573,615**
(22) Filed: **Aug. 8, 2016**

(51) **LOC (11) Cl.** **18-03**
(52) **U.S. Cl.**
USPC **D18/28**
(58) **Field of Classification Search**
USPC D18/24, 26, 27, 28, 29, 30, 31, 32, 33
CPC B41B 1/02
See application file for complete search history.

(56) **References Cited**

U.S. PATENT DOCUMENTS

D8,379 S * 6/1875 Little D18/28
181,653 A * 8/1876 Du Brul G09B 17/00
434/159
D12,192 S * 3/1881 Little D18/28
D18,755 S * 11/1888 Little D18/28
D18,967 S * 3/1889 Heyer D18/28
D120,356 S * 5/1940 Reiner D18/28
D426,570 S * 6/2000 Lipton D18/24
D549,273 S * 8/2007 Tateno D18/24

FOREIGN PATENT DOCUMENTS

FR 934852-001 * 12/1993
FR 934852-002 * 12/1993

OTHER PUBLICATIONS

Type font, "Kunstlerschreibschrift," by URW++ [on-line]. Availability date unknown; retrieved from the Internet Oct. 30, 2017. URL: <<http://www.identifont.com/find?font=kunstlerschreibschrift&q=Go>>. (1 page) (Year: 2017).*

Type font, "Novia," designed by Cyrus Highsmith in 2007; published by typenetwork [on-line]. Retrieved from the Internet Oct. 30, 2017. URL: <<http://www.identifont.com/find?font=novia&q=Go>>. (1 page) (Year: 2007).*

Type font, "Palace Script," designed and published by Monotype in 1992 [on-line]. Retrieved from the Internet Oct. 30, 2017. URL: <<http://www.identifont.com/find?font=palace+script&q=Go>>. (1 page) (Year: 1992).*

Type font, "Parfait Script," designed by Maximiliano Sproviero in 2010 and published by Lian Types [on-line]. Available at least as early as Apr. 13, 2010; retrieved from the Internet Nov. 12, 2017. URL: <<http://www.myfonts.com/fonts/argentina-lian-types/parfait-script/>>. (3 pages) (Year: 2010).*

Type font, "Parfumerie Script Text," designed by Sabrina Mariela Lopez in 2011, and published by Typesenses. Retrieved from the Internet Oct. 30, 2017. URL: <<http://www.identifont.com/find?font=parfumerie+script+text&q=Go>>. (1 page) (Year: 2011).*

* cited by examiner

Primary Examiner — Karen E Eldridge Powers
(74) *Attorney, Agent, or Firm* — Kilpatrick Townsend & Stockton LLP

(57) **CLAIM**

The ornamental design for a typeface, as shown.

DESCRIPTION

The sole FIGURE is a front view of a typeface showing my new design.

1 Claim, 6 Drawing Sheets

A B C D E F G
H I J K L M
N O P Q R S

T U V W X Y Z
a b c d e f g h i j k l m
n o p q r s t u v w x y z

FOR OWN
WILLIAMS
FOR OWN

Z

abcdefghijklmnopqrstuvwxyz

abcdefghijklmnopqrstuvwxyz

Handwritten cursive letters: P, Q, R, S, T, U, V, W, X, Y, Z.

Handwritten cursive letters: A, B, C, D, E, F, G, H, I, J, K, L, M, N, O, P, Q, R, S, T, U, V, W, X, Y, Z.

Handwritten cursive letters: A, B, C, D, E, F, G, H, I, J, K, L, M, N, O, P, Q, R, S, T, U, V, W, X, Y, Z.

à á â ã ä å æ ç è é ê ë ù ú û

ñ ò ó ô õ ö ù ü ý ÿ œ

0 1 2 3 4 5 6 7 8 9

! " # \$ % & ' () * +

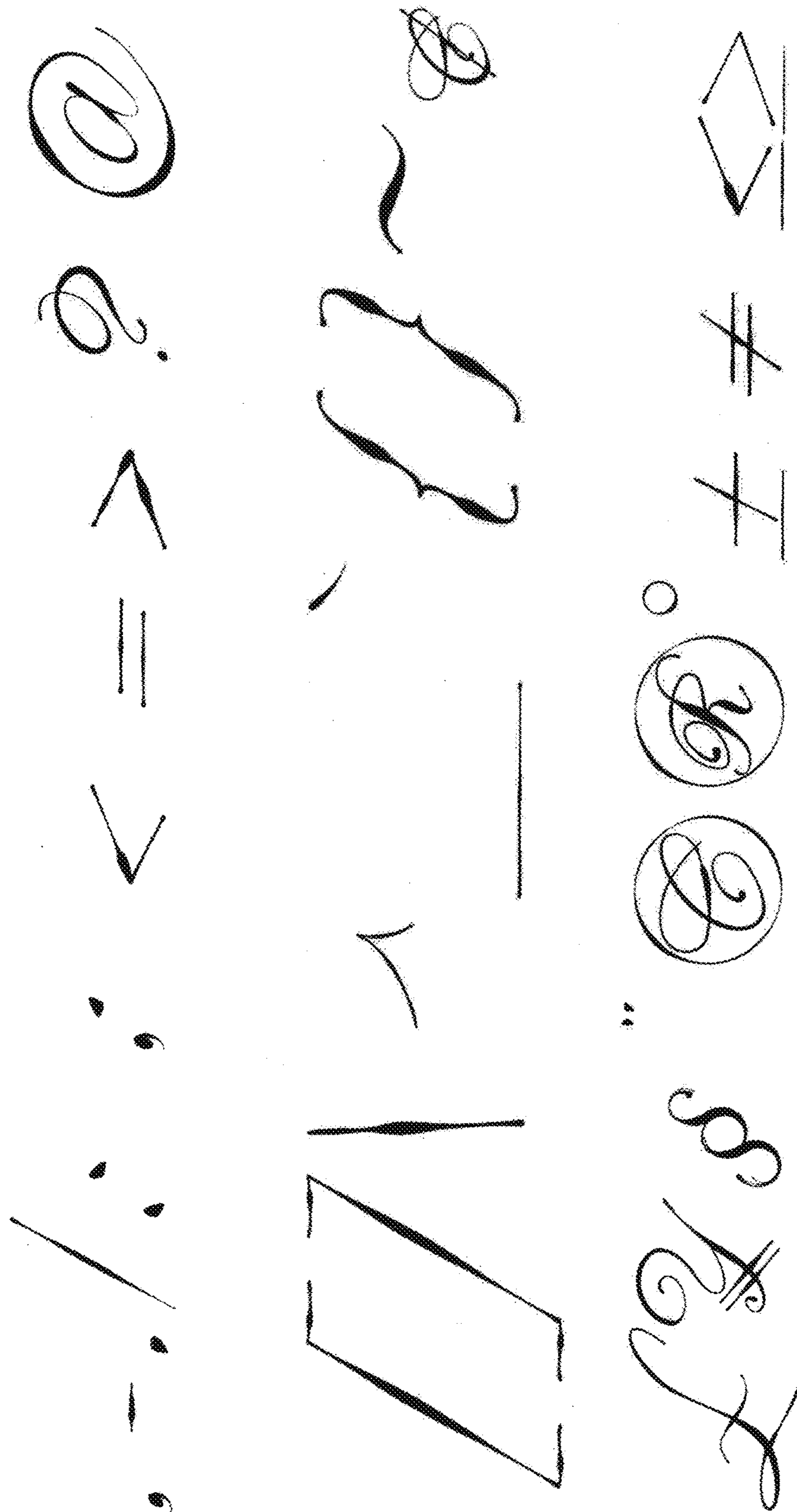

0 1 2 3 4 5 6 7 8 9
 10 11 12 13 14 15 16 17 18 19
 20 21 22 23 24 25 26 27 28 29
 30 31 32 33 34 35 36 37 38 39
 40 41 42 43 44 45 46 47 48 49
 50 51 52 53 54 55 56 57 58 59
 60 61 62 63 64 65 66 67 68 69
 70 71 72 73 74 75 76 77 78 79
 80 81 82 83 84 85 86 87 88 89
 90 91 92 93 94 95 96 97 98 99

100 101 102 103 104 105 106 107 108 109
 110 111 112 113 114 115 116 117 118 119
 120 121 122 123 124 125 126 127 128 129
 130 131 132 133 134 135 136 137 138 139
 140 141 142 143 144 145 146 147 148 149
 150 151 152 153 154 155 156 157 158 159
 160 161 162 163 164 165 166 167 168 169
 170 171 172 173 174 175 176 177 178 179
 180 181 182 183 184 185 186 187 188 189
 190 191 192 193 194 195 196 197 198 199
 200 201 202 203 204 205 206 207 208 209
 210 211 212 213 214 215 216 217 218 219
 220 221 222 223 224 225 226 227 228 229
 230 231 232 233 234 235 236 237 238 239
 240 241 242 243 244 245 246 247 248 249
 250 251 252 253 254 255 256 257 258 259
 260 261 262 263 264 265 266 267 268 269
 270 271 272 273 274 275 276 277 278 279
 280 281 282 283 284 285 286 287 288 289
 290 291 292 293 294 295 296 297 298 299
 300 301 302 303 304 305 306 307 308 309
 310 311 312 313 314 315 316 317 318 319
 320 321 322 323 324 325 326 327 328 329
 330 331 332 333 334 335 336 337 338 339
 340 341 342 343 344 345 346 347 348 349
 350 351 352 353 354 355 356 357 358 359
 360 361 362 363 364 365 366 367 368 369
 370 371 372 373 374 375 376 377 378 379
 380 381 382 383 384 385 386 387 388 389
 390 391 392 393 394 395 396 397 398 399
 400 401 402 403 404 405 406 407 408 409
 410 411 412 413 414 415 416 417 418 419
 420 421 422 423 424 425 426 427 428 429
 430 431 432 433 434 435 436 437 438 439
 440 441 442 443 444 445 446 447 448 449
 450 451 452 453 454 455 456 457 458 459
 460 461 462 463 464 465 466 467 468 469
 470 471 472 473 474 475 476 477 478 479
 480 481 482 483 484 485 486 487 488 489
 490 491 492 493 494 495 496 497 498 499
 500 501 502 503 504 505 506 507 508 509
 510 511 512 513 514 515 516 517 518 519
 520 521 522 523 524 525 526 527 528 529
 530 531 532 533 534 535 536 537 538 539
 540 541 542 543 544 545 546 547 548 549
 550 551 552 553 554 555 556 557 558 559
 560 561 562 563 564 565 566 567 568 569
 570 571 572 573 574 575 576 577 578 579
 580 581 582 583 584 585 586 587 588 589
 590 591 592 593 594 595 596 597 598 599
 600 601 602 603 604 605 606 607 608 609
 610 611 612 613 614 615 616 617 618 619
 620 621 622 623 624 625 626 627 628 629
 630 631 632 633 634 635 636 637 638 639
 640 641 642 643 644 645 646 647 648 649
 650 651 652 653 654 655 656 657 658 659
 660 661 662 663 664 665 666 667 668 669
 670 671 672 673 674 675 676 677 678 679
 680 681 682 683 684 685 686 687 688 689
 690 691 692 693 694 695 696 697 698 699
 700 701 702 703 704 705 706 707 708 709
 710 711 712 713 714 715 716 717 718 719
 720 721 722 723 724 725 726 727 728 729
 730 731 732 733 734 735 736 737 738 739
 740 741 742 743 744 745 746 747 748 749
 750 751 752 753 754 755 756 757 758 759
 760 761 762 763 764 765 766 767 768 769
 770 771 772 773 774 775 776 777 778 779
 780 781 782 783 784 785 786 787 788 789
 790 791 792 793 794 795 796 797 798 799
 800 801 802 803 804 805 806 807 808 809
 810 811 812 813 814 815 816 817 818 819
 820 821 822 823 824 825 826 827 828 829
 830 831 832 833 834 835 836 837 838 839
 840 841 842 843 844 845 846 847 848 849
 850 851 852 853 854 855 856 857 858 859
 860 861 862 863 864 865 866 867 868 869
 870 871 872 873 874 875 876 877 878 879
 880 881 882 883 884 885 886 887 888 889
 890 891 892 893 894 895 896 897 898 899
 900 901 902 903 904 905 906 907 908 909
 910 911 912 913 914 915 916 917 918 919
 920 921 922 923 924 925 926 927 928 929
 930 931 932 933 934 935 936 937 938 939
 940 941 942 943 944 945 946 947 948 949
 950 951 952 953 954 955 956 957 958 959
 960 961 962 963 964 965 966 967 968 969
 970 971 972 973 974 975 976 977 978 979
 980 981 982 983 984 985 986 987 988 989
 990 991 992 993 994 995 996 997 998 999