



US00D835690S

(12) **United States Design Patent** (10) **Patent No.:** **US D835,690 S**
Issa (45) **Date of Patent:** **** Dec. 11, 2018**

(54) **3D PRINTER ASSEMBLY**

FOREIGN PATENT DOCUMENTS

(71) Applicant: **Joseph Issa**, Montreal (CA)

WO WO 2016/147111 9/2016
WO WO 2017/041179 3/2017

(72) Inventor: **Joseph Issa**, Montreal (CA)

(**) Term: **15 Years**

OTHER PUBLICATIONS

(21) Appl. No.: **29/601,425**

Squire, Lance. Wallace G1 3D Printer [online]. Mar. 5, 2015 [retrieved on Nov. 22, 2016]. Retrieved from <http://www.thingiverse.com/thing:710552> * whole document *.

(22) Filed: **Apr. 21, 2017**

(Continued)

(30) **Foreign Application Priority Data**

Feb. 28, 2017 (CA) 173198

(51) **LOC (11) Cl.** **15-03**

(52) **U.S. Cl.**
USPC **D15/122**

(58) **Field of Classification Search**
USPC D15/122, 135, 138, 145, 146; D18/6, 7, D18/14, 19, 50, 54.1, 55
CPC G06T 11/206; G06T 11/60; G06T 15/00; G06T 2207/30201; G06T 7/0012; G06T 7/11; G06T 11/001; G06T 11/003; G06T 11/40; G06T 13/00; G06T 15/005; G06T 15/02; G06T 15/04; G06T 15/10; G06T 15/20; G06T 15/503; G06T 15/60; G06T 15/80; G06T 19/00; G06T 19/20; G06T 1/20; G06T 2200/24; G06T 2207/10024; G06T 2207/10068; G06T 2207/10132; G06T 2207/20221; G06T 2207/30028; G06T 2207/30048; G06T 2207/30104; G06T 7/00; G06T 7/149; G06T 7/248; G06T 7/64

See application file for complete search history.

Primary Examiner — Ian Simmons

Assistant Examiner — Khawaja Anwar

(74) *Attorney, Agent, or Firm* — Foley & Lardner

(57) **CLAIM**

I claim the ornamental design for a 3D printer assembly, as shown and described.

DESCRIPTION

FIG. 1 is a first front isometric view of the 3D printer assembly in accordance with a first variant;
FIG. 2 is a left side elevational view of the 3D printer assembly shown in FIG. 1;
FIG. 3 is a right side elevational view of the 3D printer assembly shown in FIG. 1;
FIG. 4 is a top plan view of the 3D printer assembly shown in FIG. 1;
FIG. 5 is a bottom plan view of the 3D printer assembly shown in FIG. 1;
FIG. 6 is a front elevational view of the 3D printer assembly shown in FIG. 1; and,
FIG. 7 is a rear elevational view of the 3D printer assembly shown in FIG. 1.

The ornamental design which is claimed is shown in solid lines in the drawings. The broken lines in the drawings are for illustrative purposes only and form no part of the claimed design.

(56) **References Cited**

U.S. PATENT DOCUMENTS

D744,552 S * 12/2015 Schonherr D15/122
D745,072 S * 12/2015 Schonherr D15/122
D765,745 S * 9/2016 Cheung D15/122

(Continued)

1 Claim, 7 Drawing Sheets

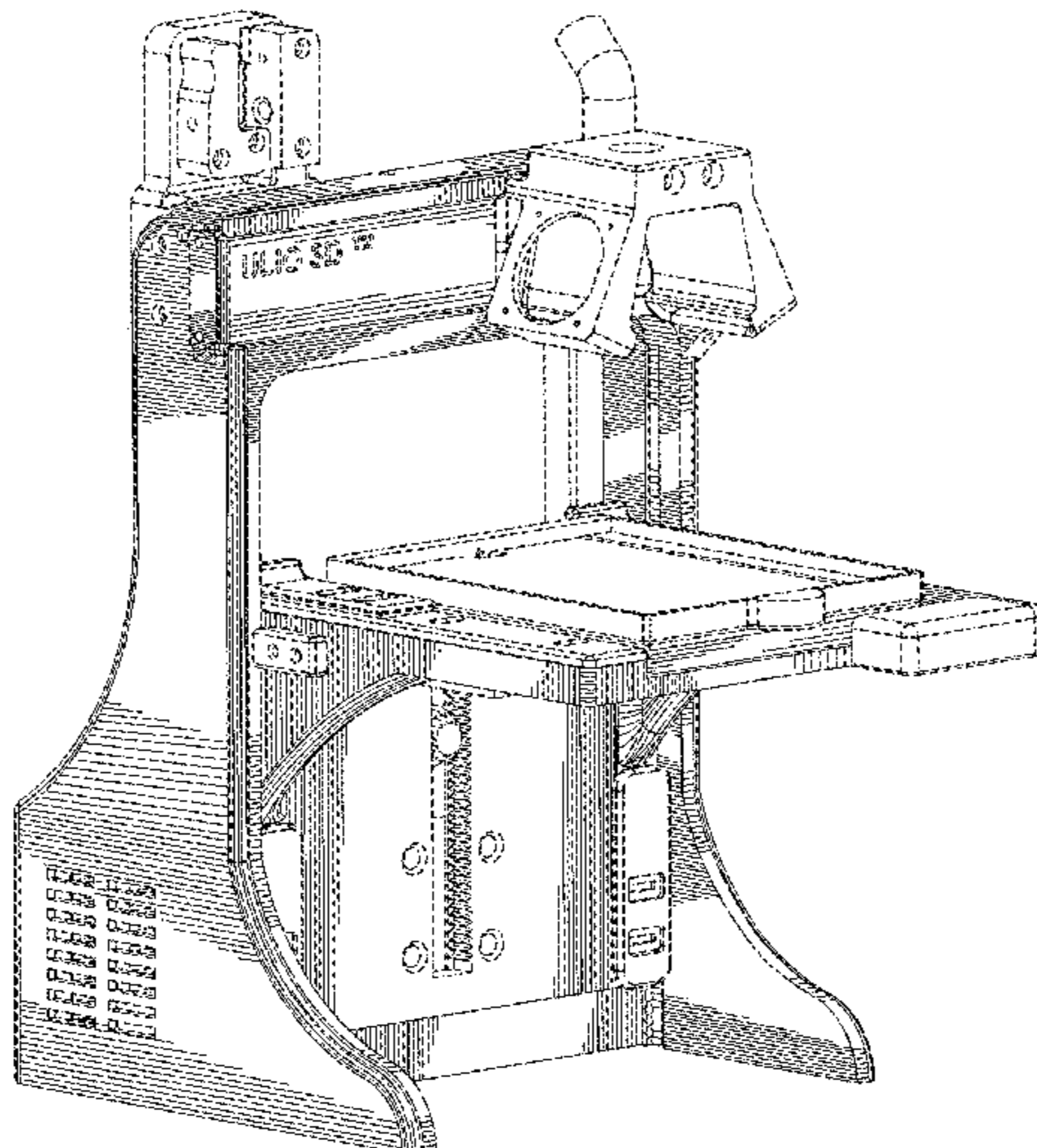

(56)

References Cited

U.S. PATENT DOCUMENTS

D788,196 S * 5/2017 Hertel D15/122
D792,487 S * 7/2017 Cruz D15/122

OTHER PUBLICATIONS

Buren, Alec. Study 3D printing from the inside out with 3D printed educational ULIO 3D printer [online]. Aug. 5, 2016 [retrieved on Nov. 10, 2016]. Retrieved from <<http://www.3ders.org/articles/20160805-study-3d-printing-from-the-inside-out-with-3d-printed-educational-ulio-3d-printer.html>> * whole document *.

Afinia3D H480 Setup Overview. YouTube [online] [video]. Afinia 3D, Mar. 10, 2014 [retrieved on Nov. 10, 2016]. Retrieved from <<https://www.youtube.com/watch?v=ZFtEIAJfBMk>>.

Tolerance Analysis, , Wikipedia, Aug. 11, 2015, http://en.wikipedia.org/wiki/tolerance_analysis, 3 pages.

International Search Report and Written Opinion issued for PCT/CA2016/051067, dated Nov. 24, 2016, 11 pages.

* cited by examiner

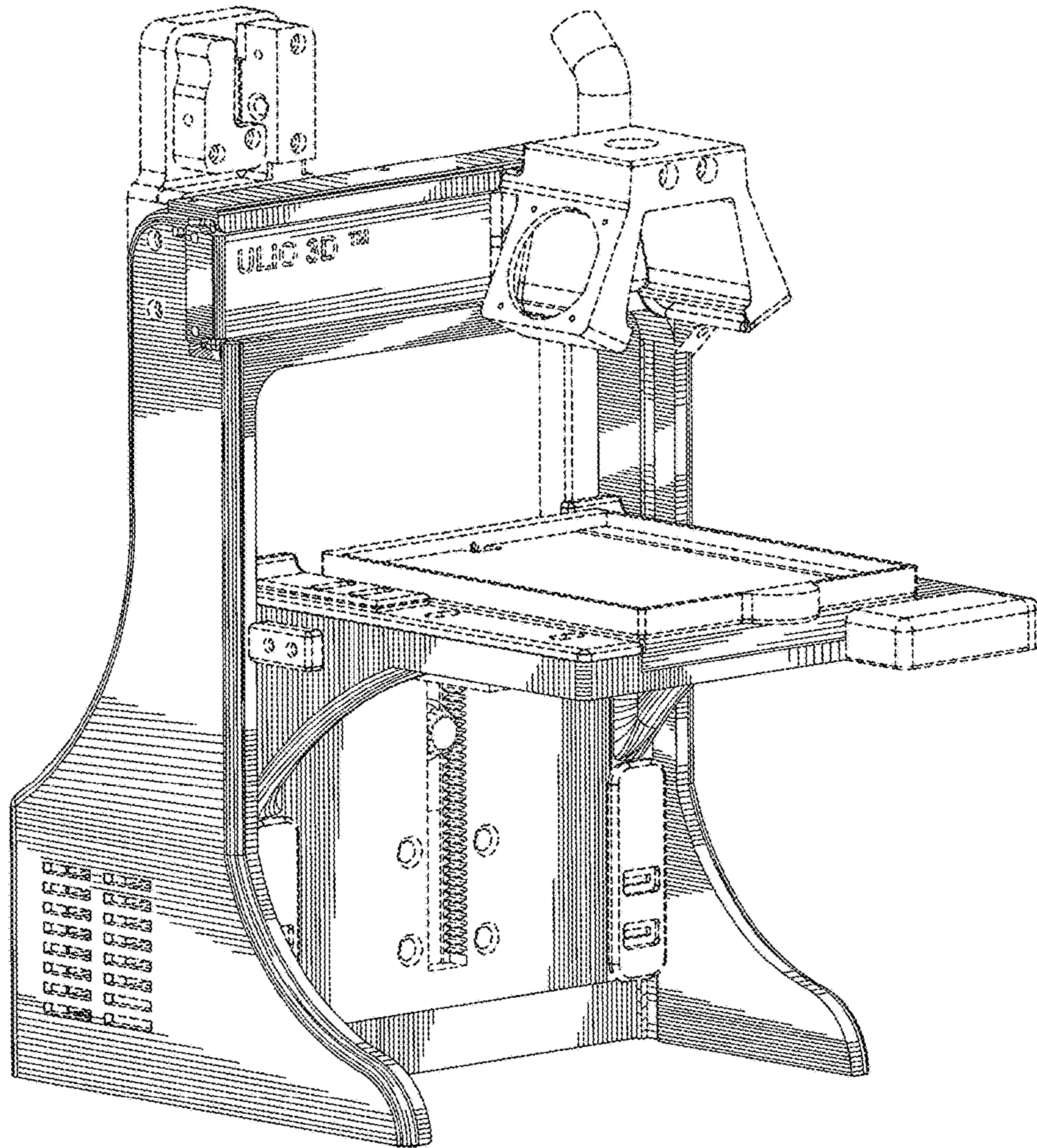

Fig. 1

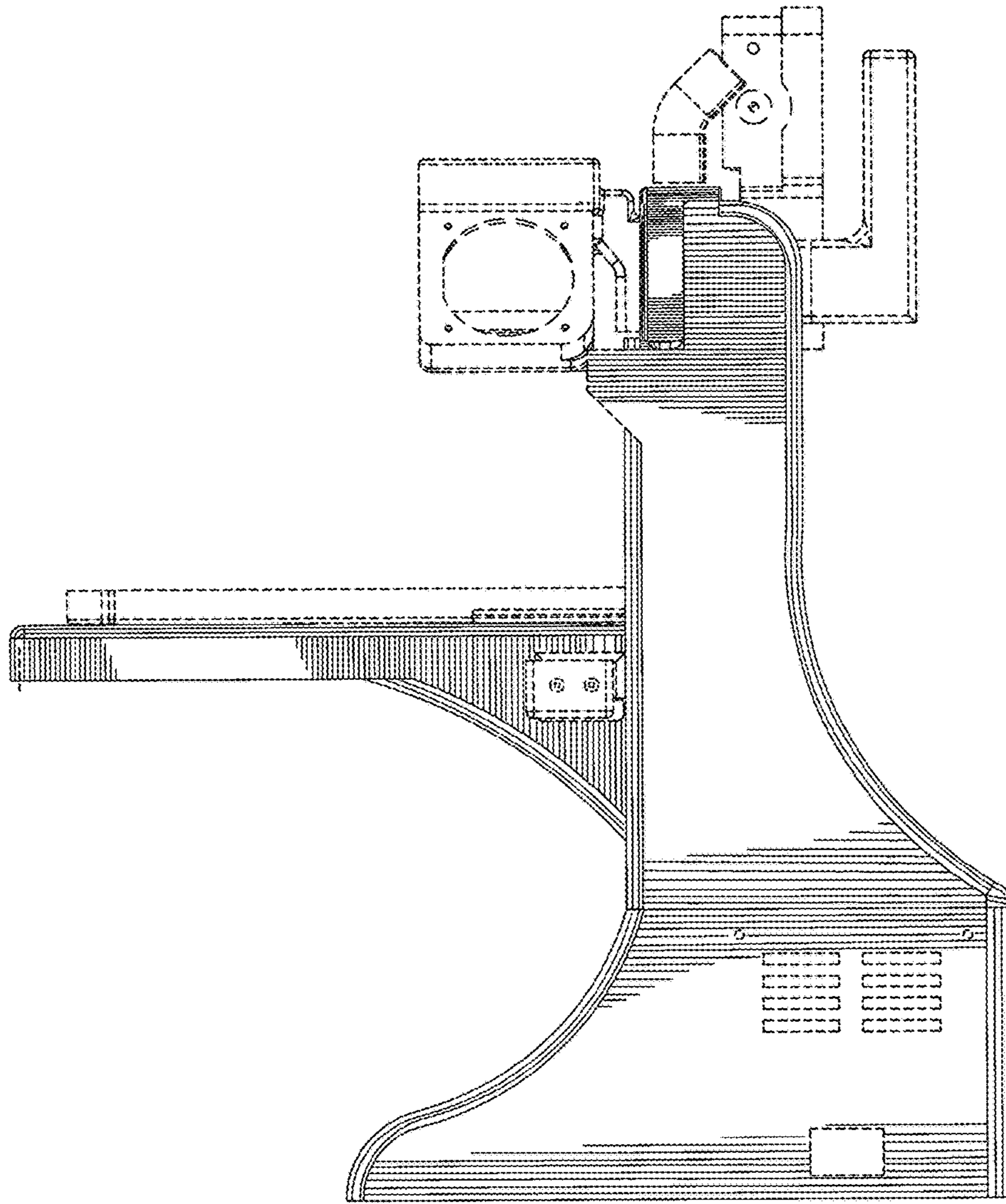

Fig. 2

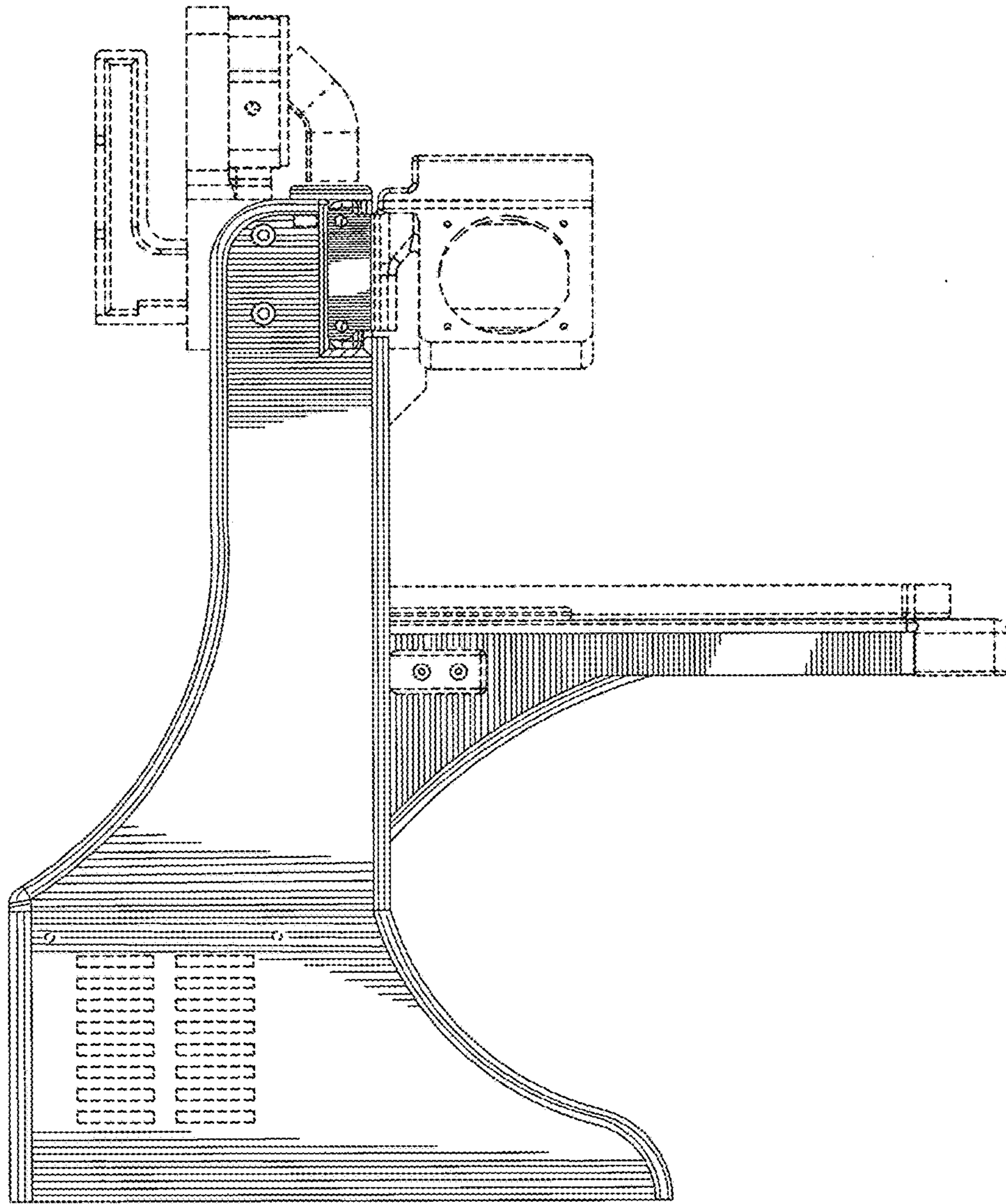

Fig. 3

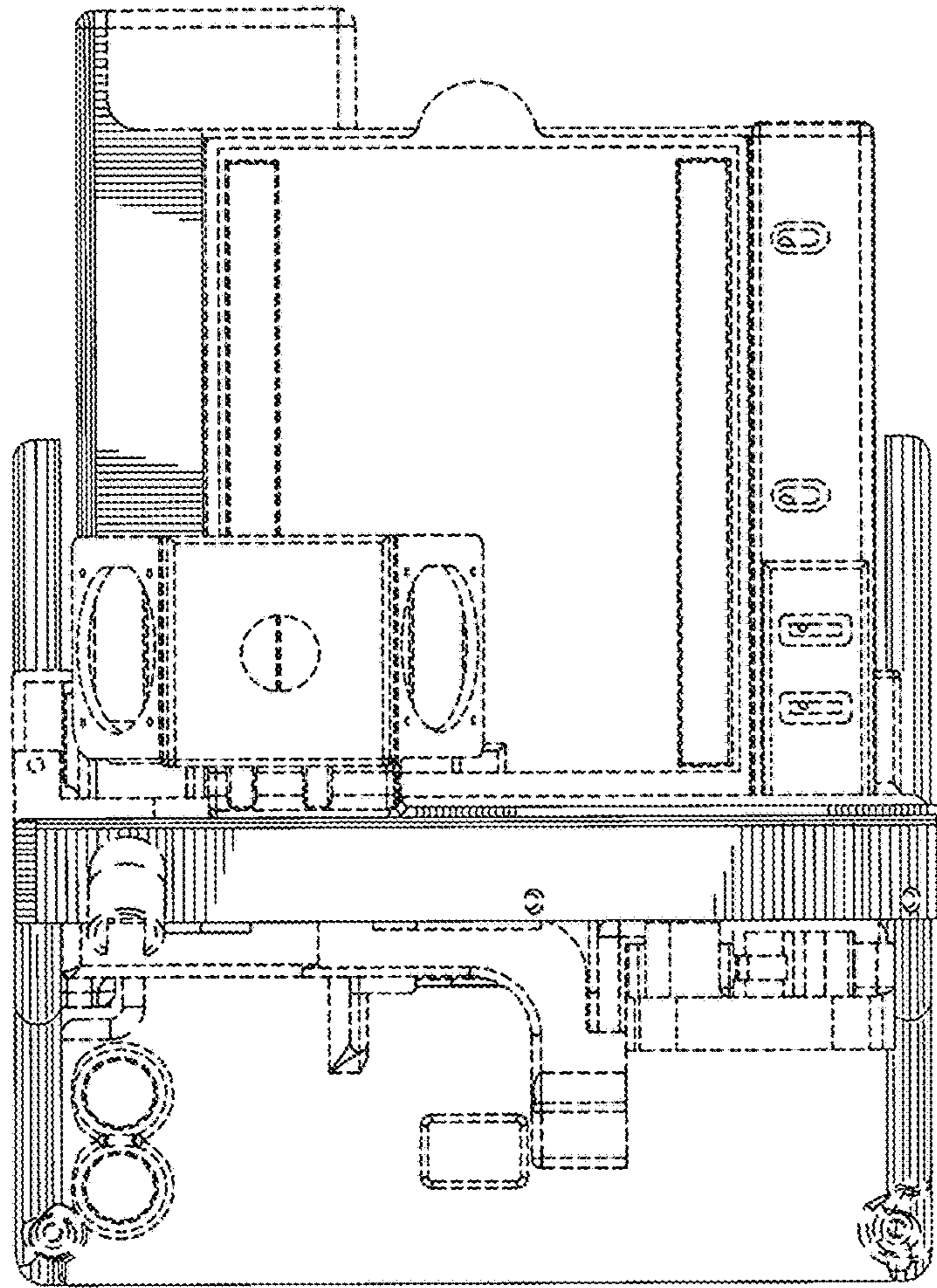

Fig. 4

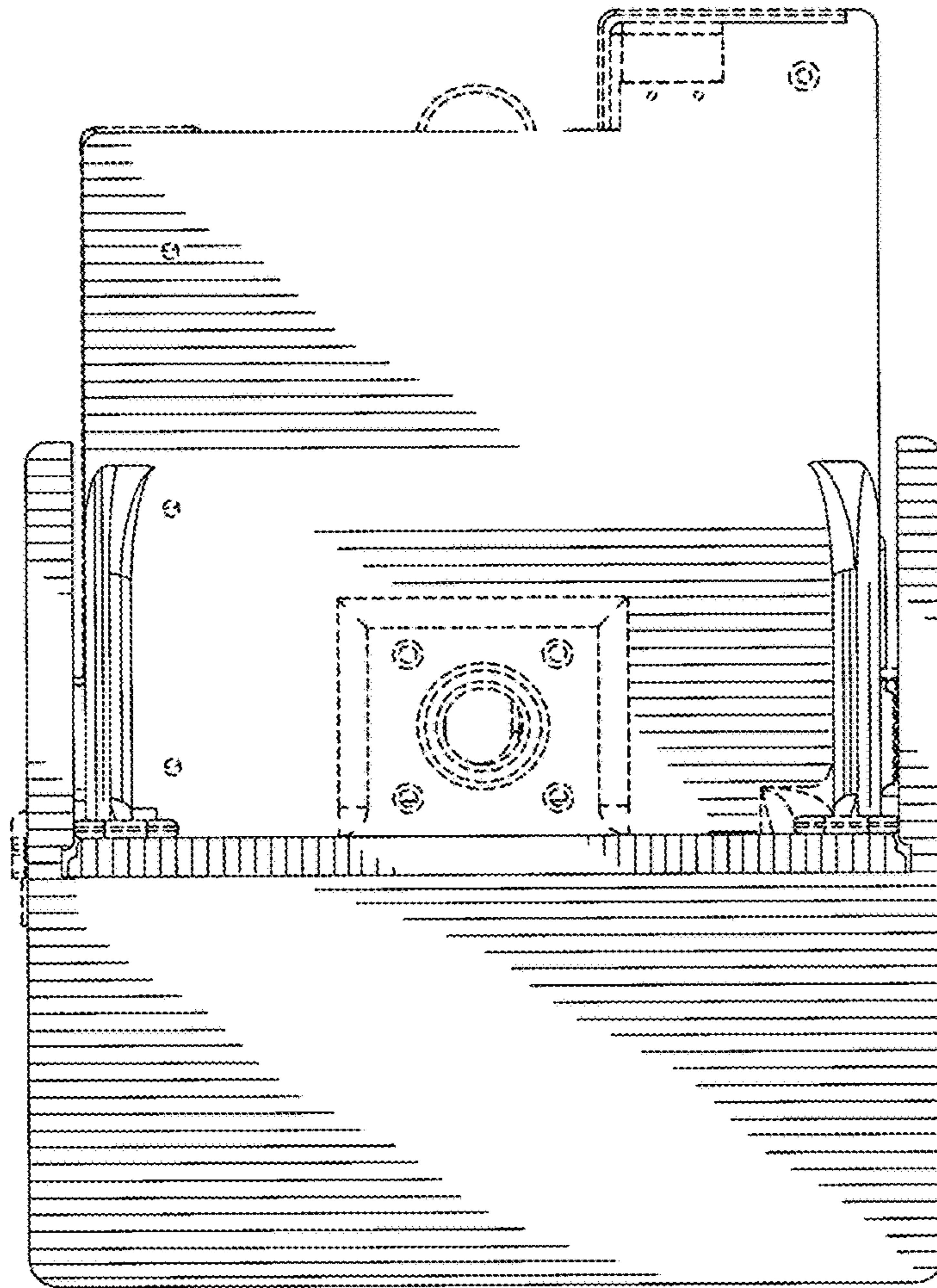

Fig. 5

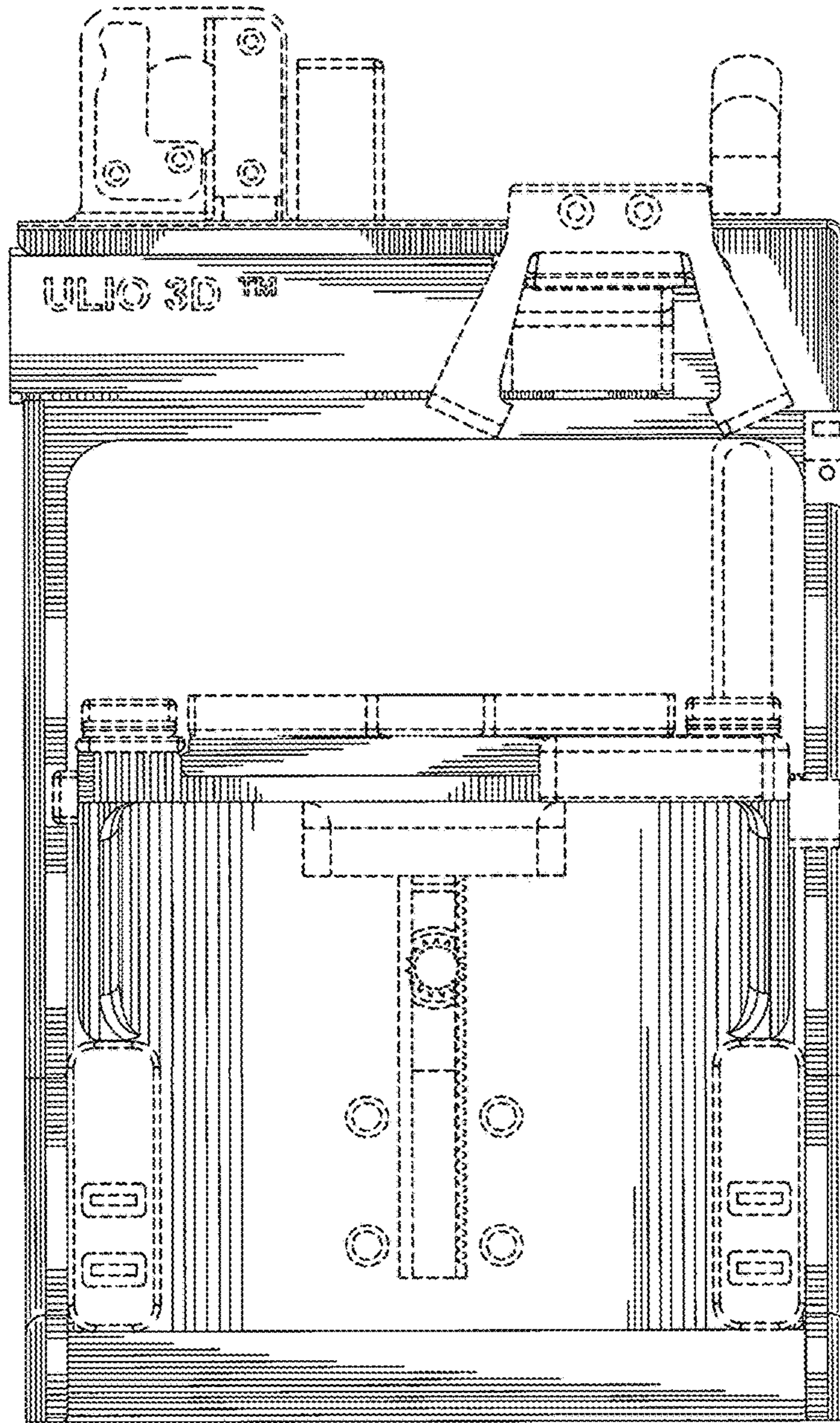

Fig. 6

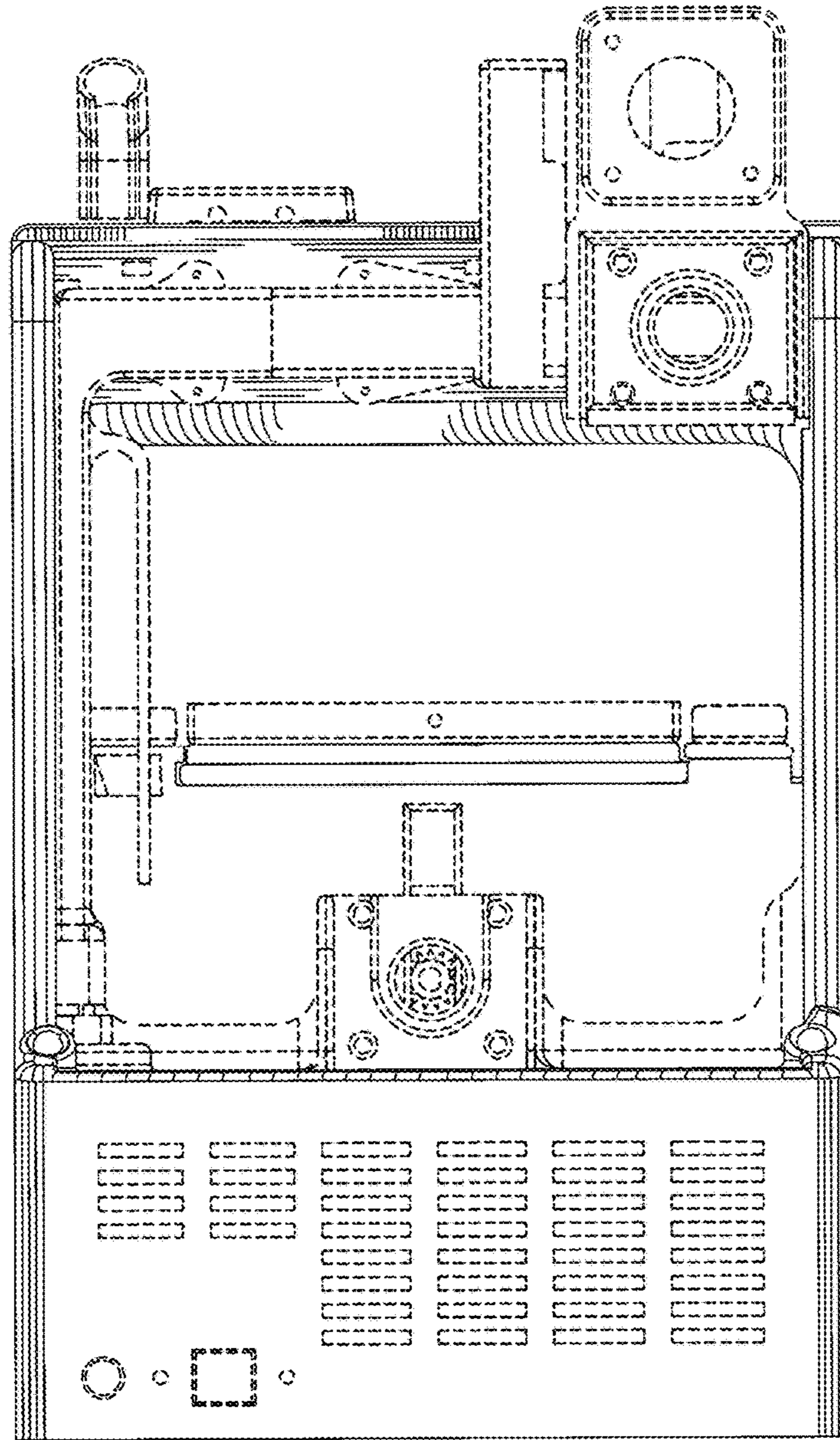

Fig. 7