



US00D835568S

(12) **United States Design Patent** (10) **Patent No.:** **US D835,568 S**
Harris (45) **Date of Patent:** **** Dec. 11, 2018**

(54) **TIRE TREAD**
(71) Applicant: **COOPER TIRE & RUBBER COMPANY**, Findlay, OH (US)
(72) Inventor: **Jamie L. Harris**, Chippenham (GB)
(73) Assignee: **COOPER TIRE & RUBBER COMPANY**, Findlay, OH (US)
(**) Term: **15 Years**

D492,642 S * 7/2004 Heinen D12/551
D536,660 S * 2/2007 Schmalix D12/551
D548,677 S * 8/2007 Welbes D12/553
D548,678 S * 8/2007 Welbes D12/553
D548,679 S * 8/2007 de Briey-Terlinden D12/553
D559,769 S * 1/2008 Heinen D12/551
D583,305 S * 12/2008 Ashton D12/553
D591,221 S * 4/2009 Fontaine D12/563
D596,108 S * 7/2009 Maxwell D12/553
D599,730 S * 9/2009 Mukai D12/551
D606,927 S * 12/2009 Kang D12/551
D631,426 S * 1/2011 Ma D12/563
D788,022 S * 5/2017 Sareen D12/551

(21) Appl. No.: **29/565,098**
(22) Filed: **May 18, 2016**
(51) **LOC (11) Cl.** **12-15**
(52) **U.S. Cl.**
USPC **D12/551**
(58) **Field of Classification Search**
USPC D12/544, 551, 552, 553, 555, 556
CPC B60C 11/0302; B60C 2011/0313
See application file for complete search history.

* cited by examiner

Primary Examiner — Robert M. Spear
(74) *Attorney, Agent, or Firm* — Fay Sharpe LLP

(57) **CLAIM**

The ornamental design for tire tread, as shown and described.

DESCRIPTION

FIG. 1 is a perspective view of a tire tread;
FIG. 2 is side view thereof; and,
FIG. 3 is a front view thereof.
The broken line showings of the remainder of sidewall and inner bead are included for the purpose of illustrating environment and form no part of the claim.

(56) **References Cited**
U.S. PATENT DOCUMENTS
D459,290 S * 6/2002 Weber D12/551
D484,846 S * 1/2004 Graas D12/551
D491,884 S * 6/2004 Abe D12/556
D492,245 S * 6/2004 Iga D12/553

1 Claim, 3 Drawing Sheets

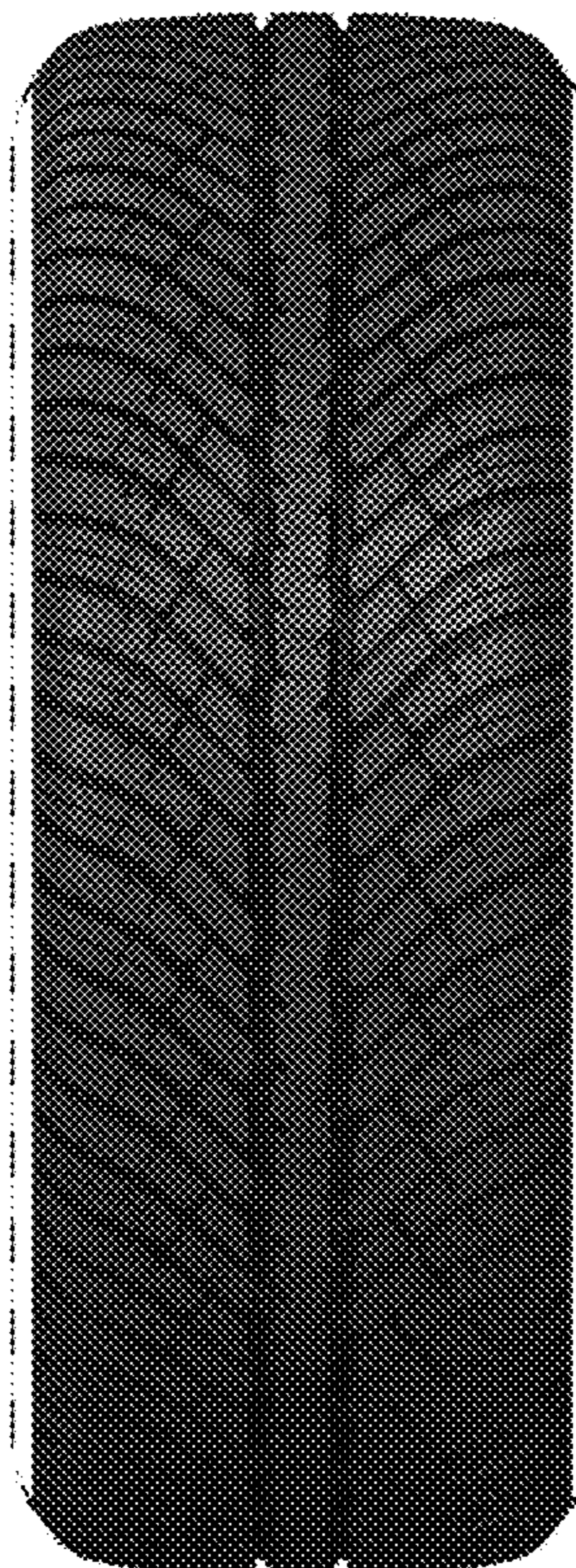



FIG. 1

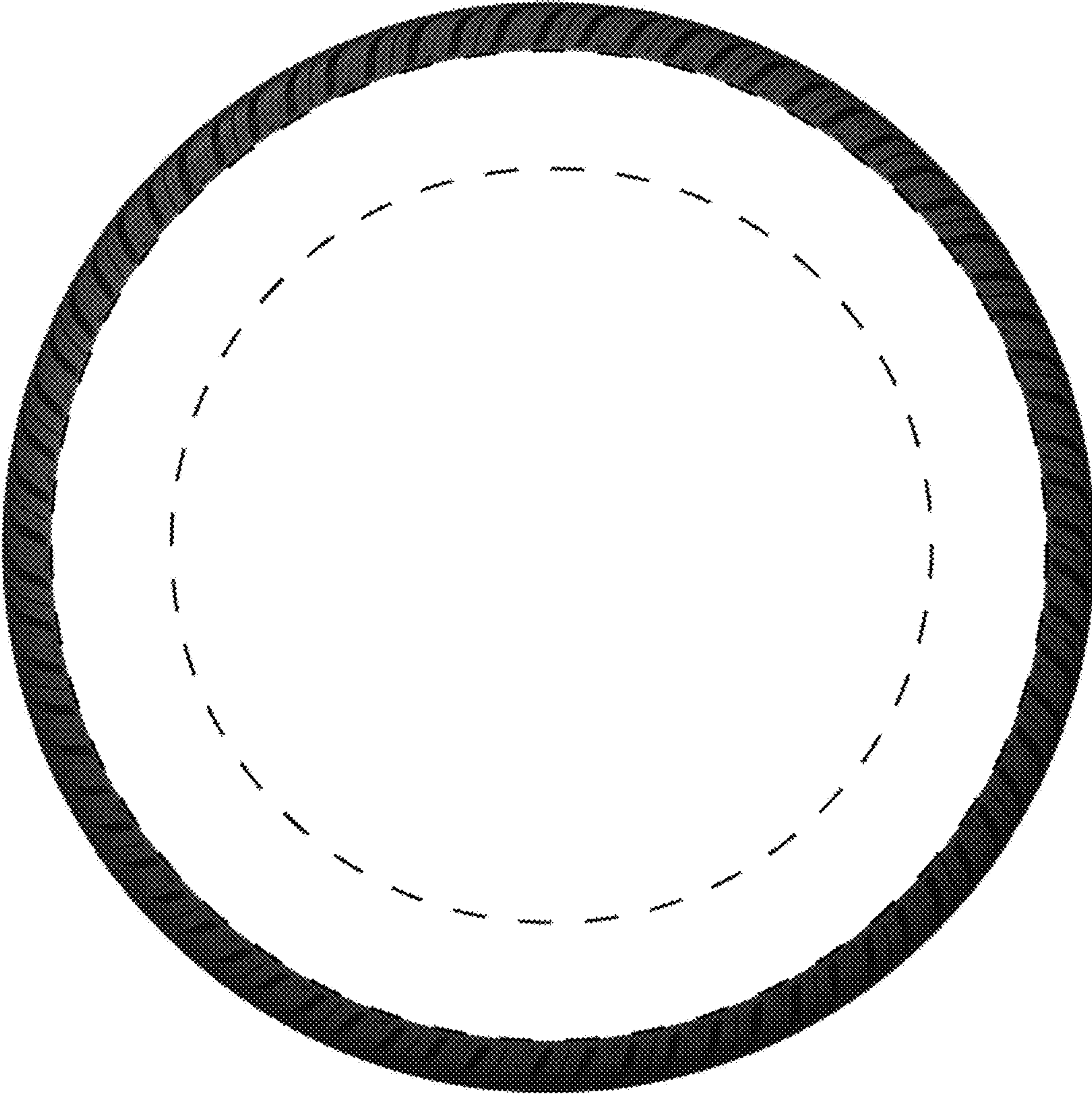

FIG. 2



FIG. 3