



US00D835324S

(12) **United States Design Patent**
Haubach

(10) **Patent No.:** **US D835,324 S**

(45) **Date of Patent:** **** Dec. 4, 2018**

(54) **COMBINED VANITY LIGHT AND MAKEUP LIGHT**

(71) Applicant: **Evolution Lighting, LLC**, Miami Lakes, FL (US)

(72) Inventor: **Timothy J Haubach**, Allison Park, PA (US)

(73) Assignee: **Evolution Lighting, LLC**, Miami Lakes, FL (US)

(**) Term: **15 Years**

(21) Appl. No.: **29/610,743**

(22) Filed: **Jul. 14, 2017**

(51) **LOC (11) Cl.** **26-03**

(52) **U.S. Cl.**
USPC **D26/86; D26/87; D26/63**

(58) **Field of Classification Search**
USPC D26/26, 51, 56, 63, 67, 72, 85, 86, 87, D26/92
CPC F21S 8/03; F21S 8/033; F21S 8/035; F21S 8/036; F21S 8/037; F21S 8/081; F21S 8/088; F21V 33/004; F21W 2131/302
See application file for complete search history.

(56) **References Cited**

U.S. PATENT DOCUMENTS

- 2,617,701 A * 11/1952 Fennell F21V 33/004 219/219
- 6,174,068 B1 * 1/2001 Ambach F21S 8/033 362/147
- D501,060 S * 1/2005 Lee D26/80
- 6,932,488 B1 * 8/2005 Horn F21V 33/004 362/128
- D603,544 S * 11/2009 Jensen D26/63
- D603,545 S * 11/2009 Levine D26/63
- D608,488 S * 1/2010 Miranda D26/86
- D630,365 S * 1/2011 Sabernig D26/84

- D816,881 S * 5/2018 Qiao D26/86
- D816,882 S * 5/2018 Qiao D26/86
- 2006/0152919 A1 * 7/2006 Pazula F21V 33/004 362/135

OTHER PUBLICATIONS

Indoor LED Bathroom Wall Lights, GY Lighting 0717. Found at dhgate.com visited Aug. 6, 2018. (Year: 2018).*
Revel Caroline 23" 3-Light Contemporary Vanity/ Bathroom Light. Date first available at amazon.com: May 30, 2017. (Year: 2017).*

* cited by examiner

Primary Examiner — Clare E Heflin

(74) *Attorney, Agent, or Firm* — Greenberg Traurig, P.A.; Corinne M. LaGosh

(57) **CLAIM**

The ornamental design for a combined vanity light and makeup light, as shown and described.

DESCRIPTION

FIG. 1 is a front perspective view of the design of a vanity light showing the makeup light in a neutral position; FIG. 2 is a front elevational view thereof; FIG. 3 is a rear elevational view thereof; FIG. 4 is a right side elevational view thereof; FIG. 5 left side elevational view thereof; FIG. 6 is a top plan view thereof; FIG. 7 is a bottom plan view thereof; FIG. 8 is a front perspective view thereof showing the makeup light in a first alternate position; and, FIG. 9 is a front perspective view thereof showing the makeup light in a second alternate position. The hinge holding the makeup light is capable of holding the makeup light in a range of positions from -50 degrees to +15 degrees relative to the neutral position shown in FIG. 1, as shown, for example, in FIGS. 8 and 9. The broken lines of FIGS. 1-9 illustrate portions of the combined vanity light and makeup light that form no part of the claimed design.

1 Claim, 9 Drawing Sheets

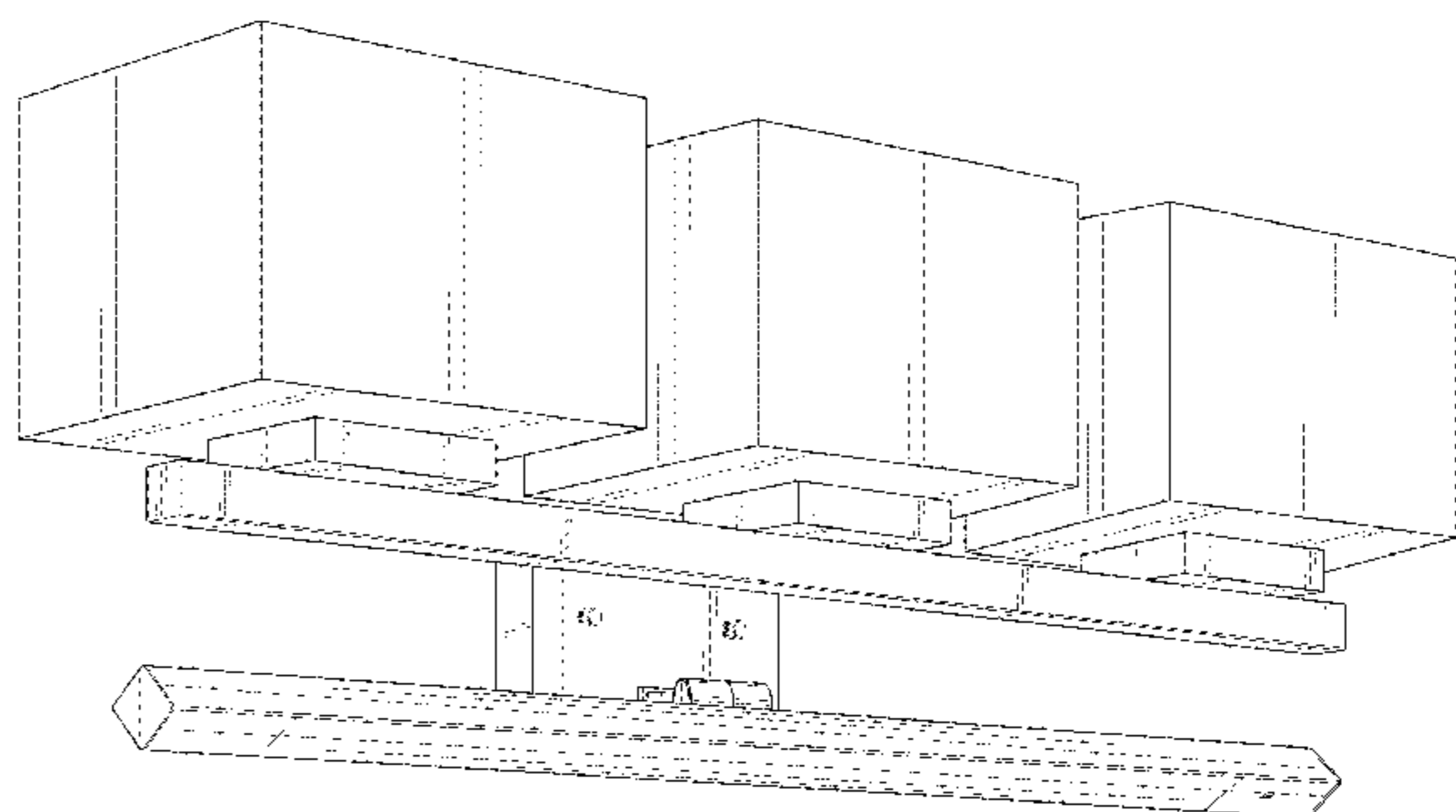
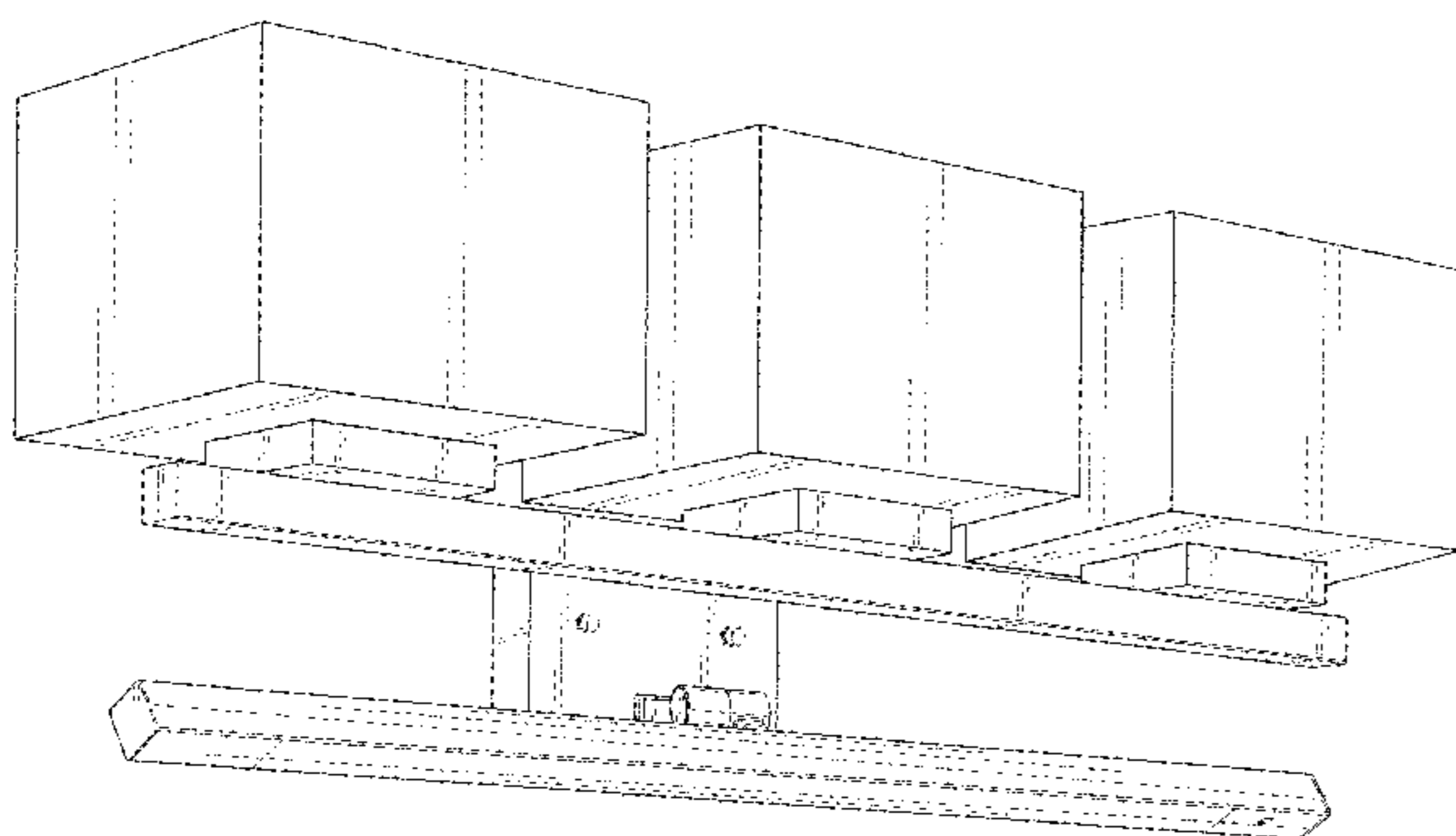

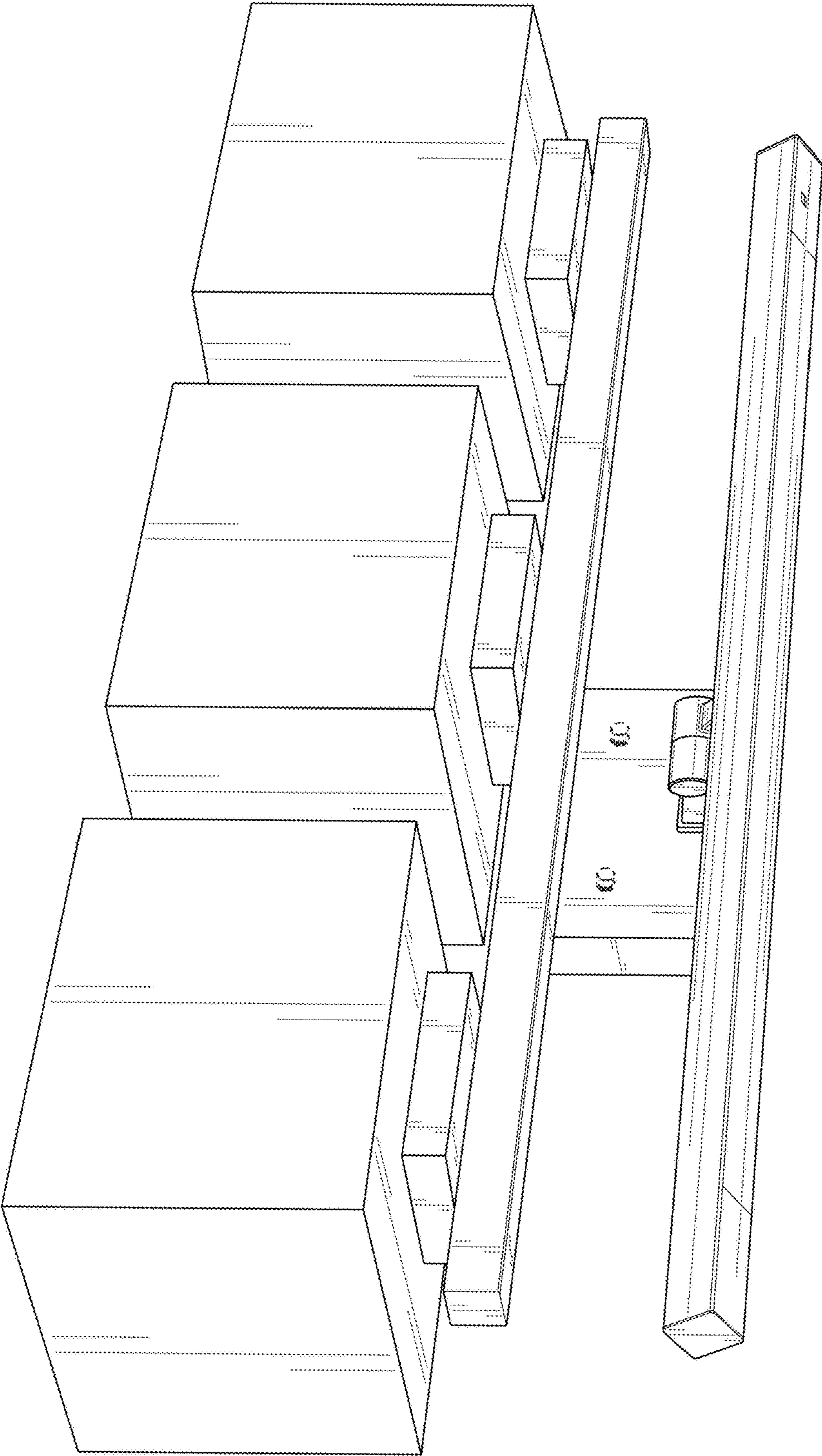

FIG. 1

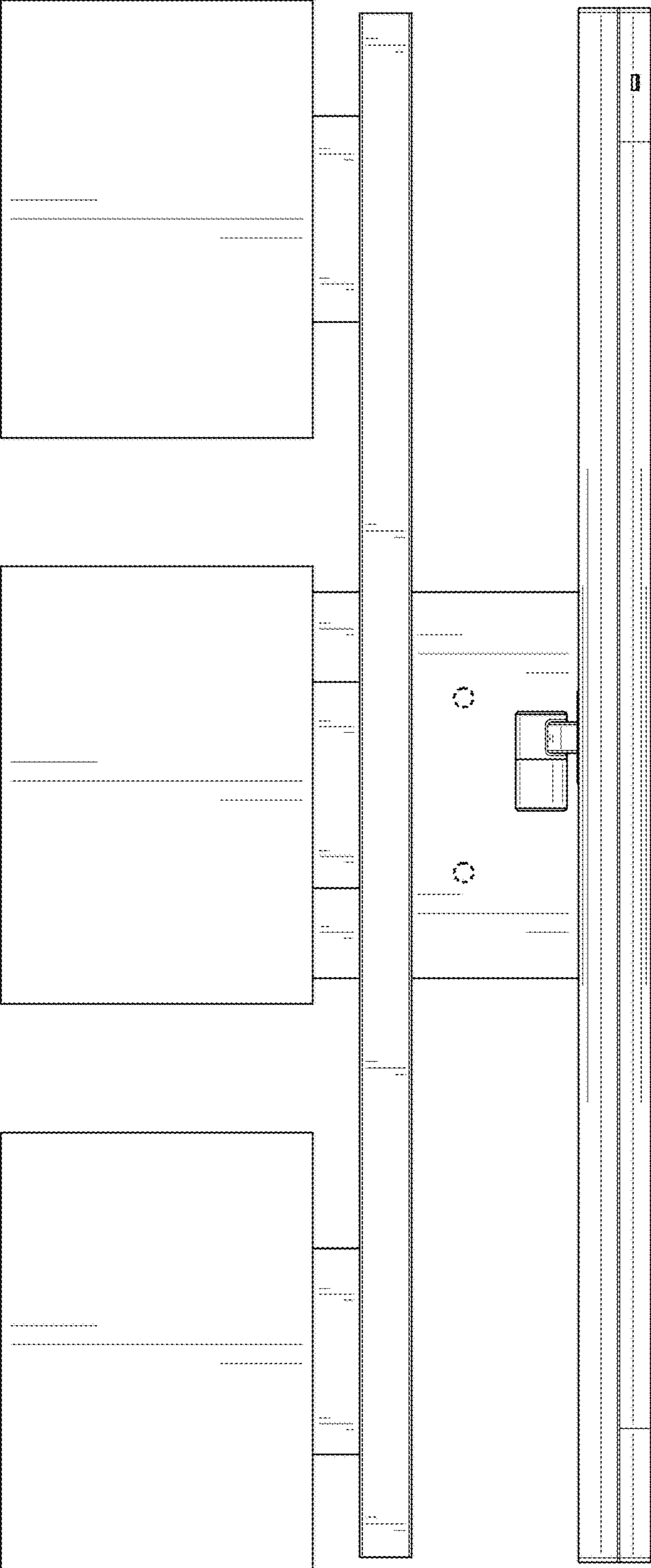

FIG. 2

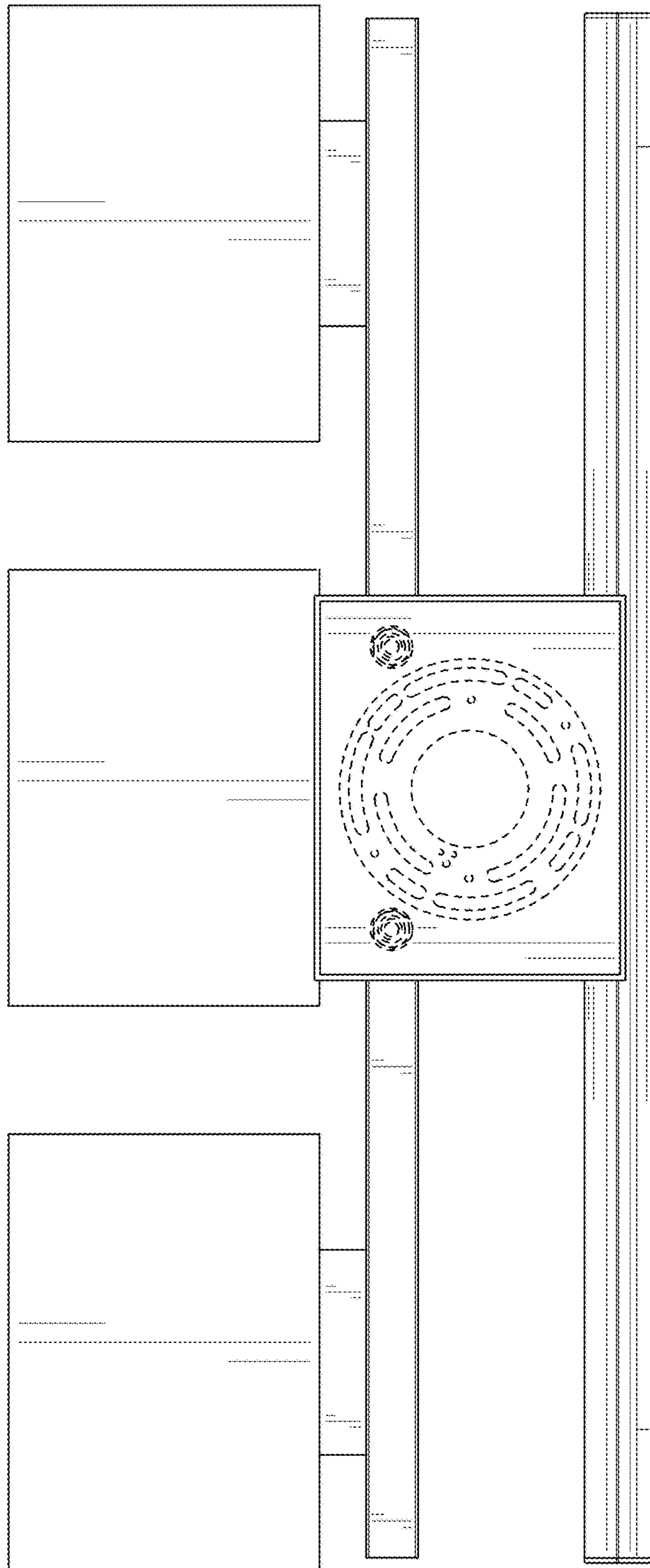

FIG. 3

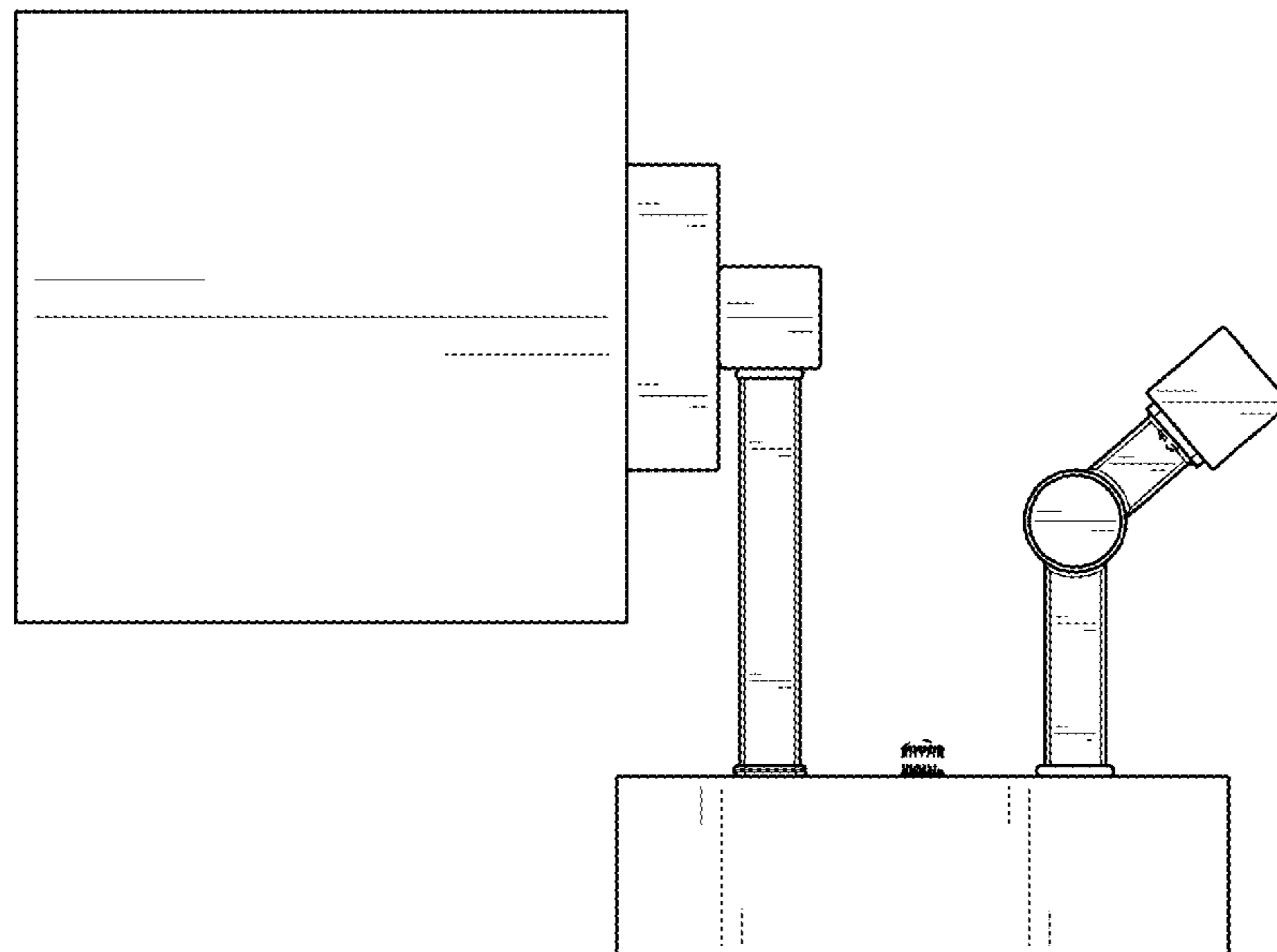

FIG. 4

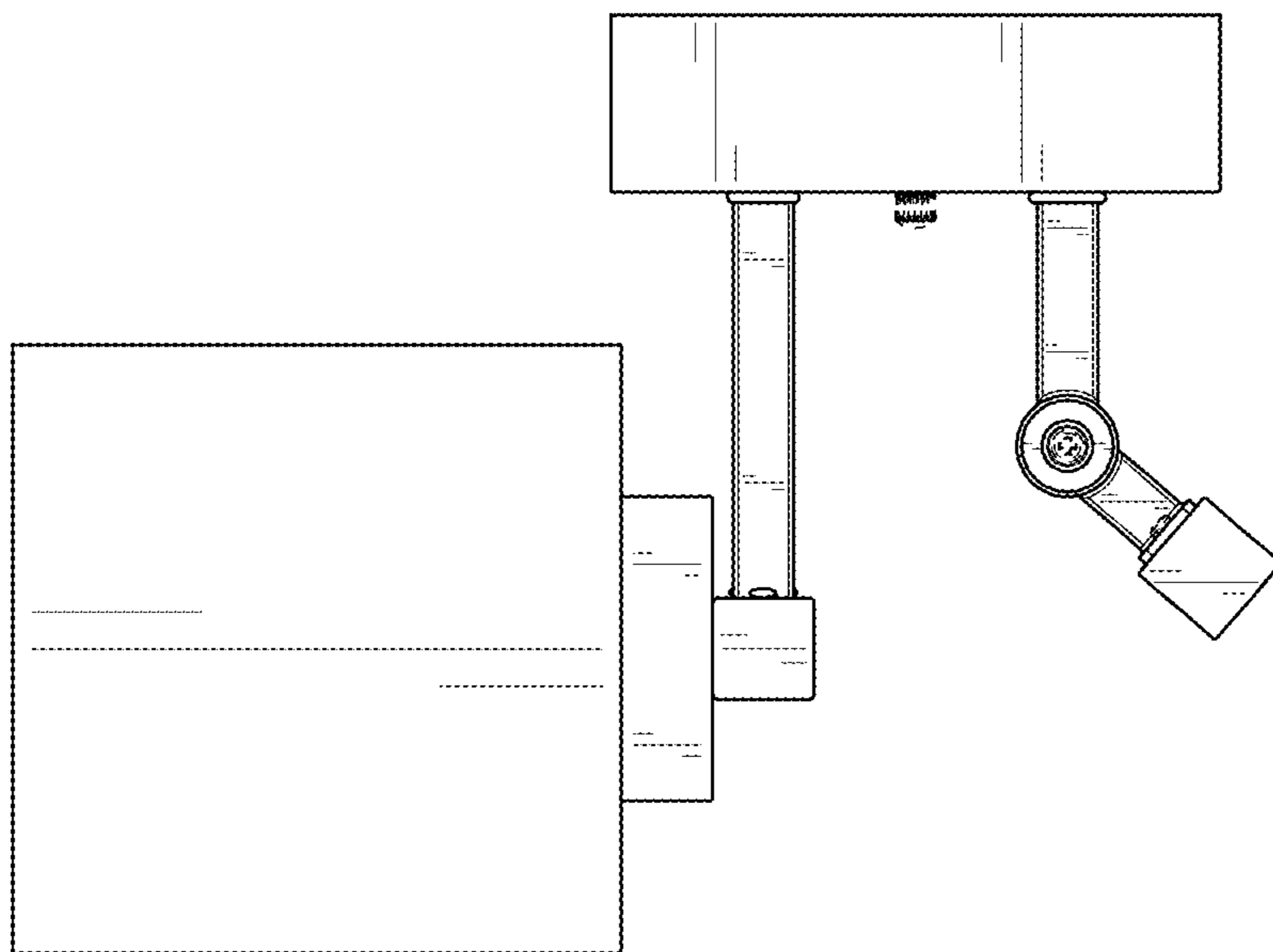

FIG. 5

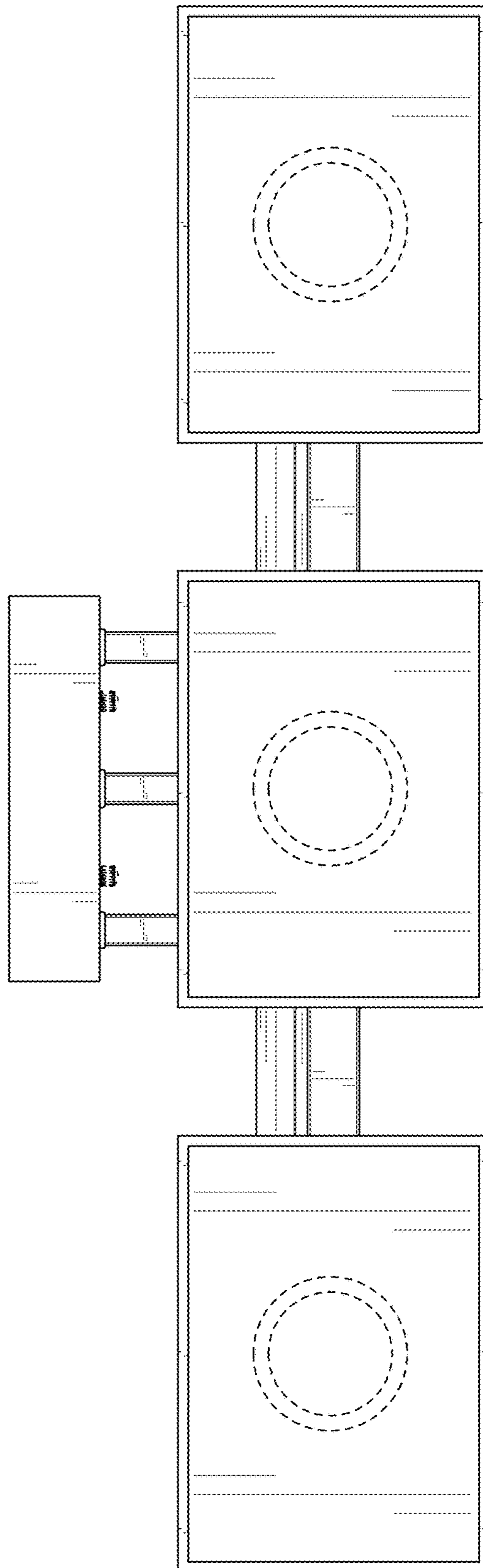

FIG. 6

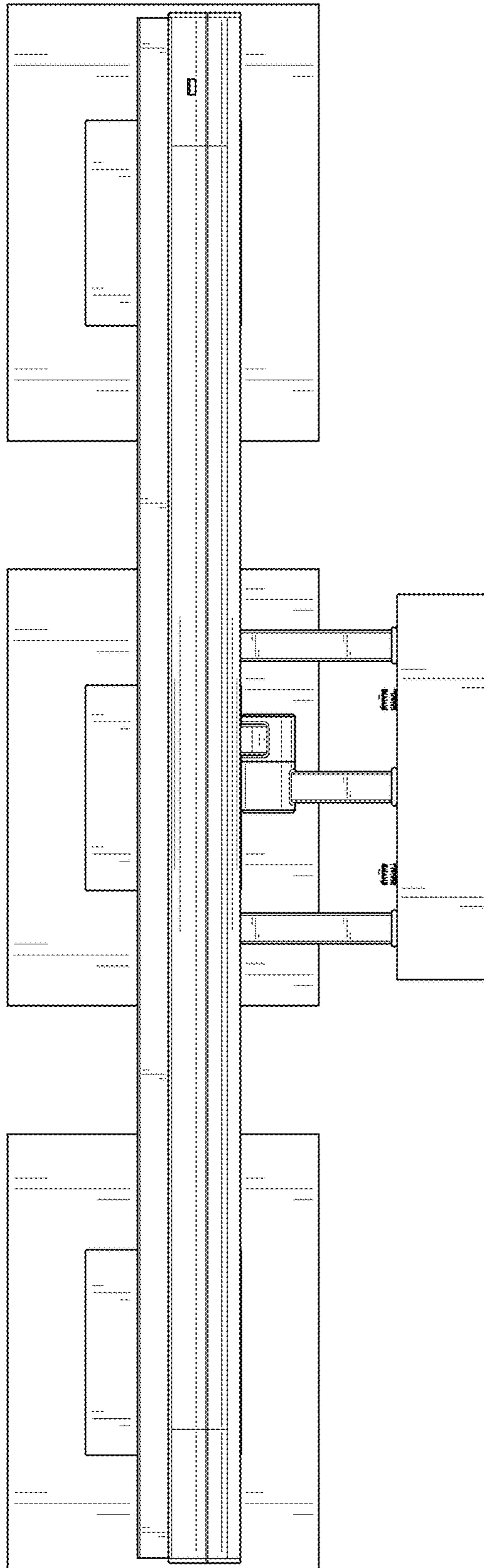

FIG. 7

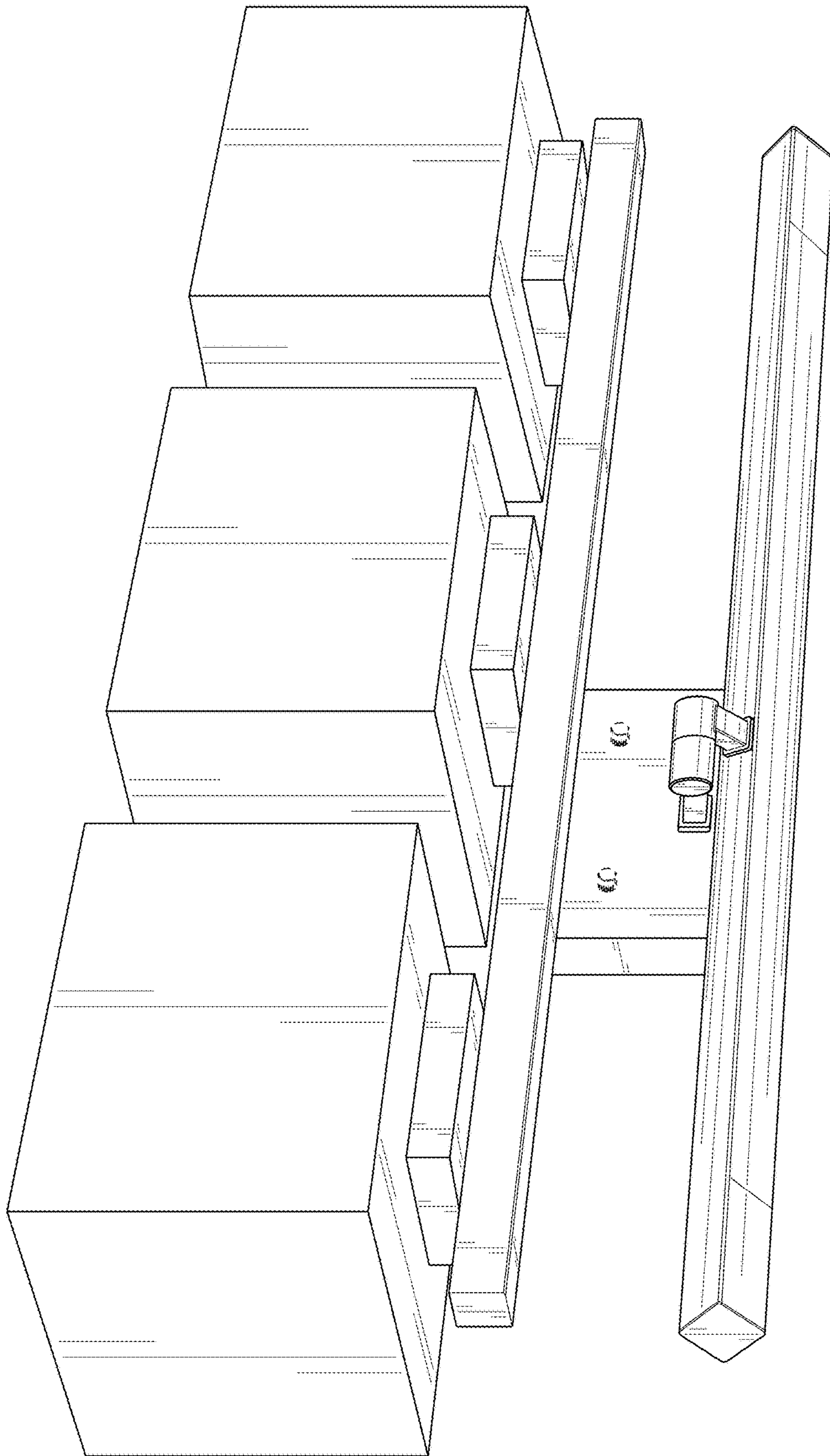

FIG. 8

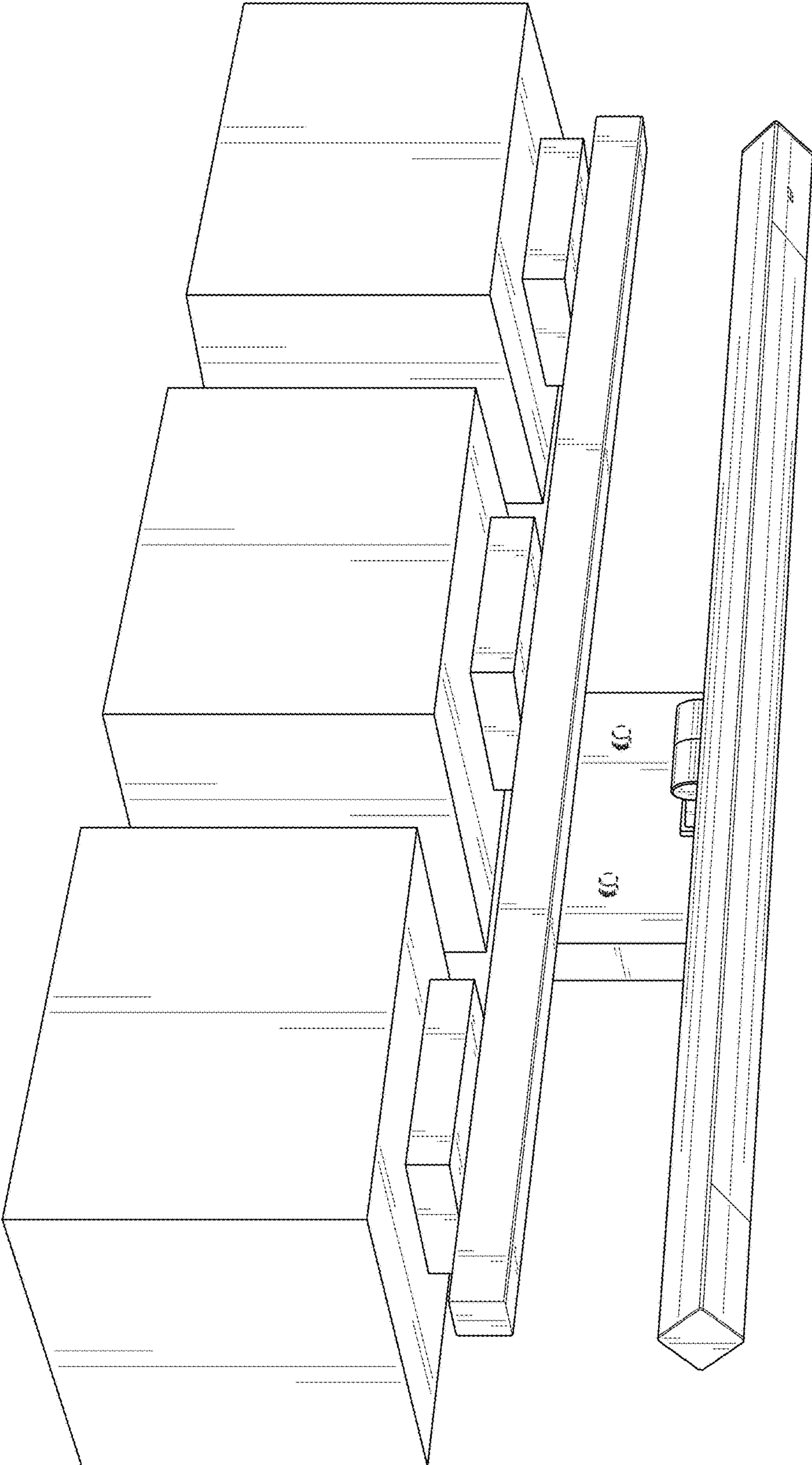

FIG. 9