

US00D835188S

(12) **United States Design Patent**
Driver

(10) **Patent No.:** **US D835,188 S**

(45) **Date of Patent:** **** Dec. 4, 2018**

(54) **SIMULATED LINEMEN AMERICAN FOOTBALL TEACHING DEVICE**

(71) Applicant: **Keno D Driver**, Houston, TX (US)

(72) Inventor: **Keno D Driver**, Houston, TX (US)

(**) Term: **15 Years**

(21) Appl. No.: **29/537,193**

(22) Filed: **Aug. 24, 2015**

(51) **LOC (11) Cl.** **19-07**

(52) **U.S. Cl.**
USPC **D19/62**

(58) **Field of Classification Search**

USPC D19/59, 62, 64, 91; D10/109, 113.4;
D20/10, 19, 29, 41; D21/621, 698;
116/63 P; 256/64; 340/321, 908.1;
40/388, 539, 606.01, 606.14, 606.15,
40/606.18, 607.01, 607.2, 607.3, 607.06,
40/610, 612, 651; 404/6, 10; 473/422,
473/435, 438, 441, 444-447
CPC A63B 69/002; A63B 69/0002; A63B
69/0024; A63B 69/0026; A63B 69/0071;
A63B 69/34; A63B 69/345; B60Q 7/005;
E01F 13/02; E01F 9/102; E01F 9/65;
E01F 9/646; E01F 9/654; E01F 9/688;
G09F

(Continued)

(56) **References Cited**

U.S. PATENT DOCUMENTS

381,766 A * 4/1888 Deuther G09F 15/0062
40/607.02
2,328,807 A * 9/1943 Hooper G09F 3/18
40/651

(Continued)

FOREIGN PATENT DOCUMENTS

FR 2582529 12/1986

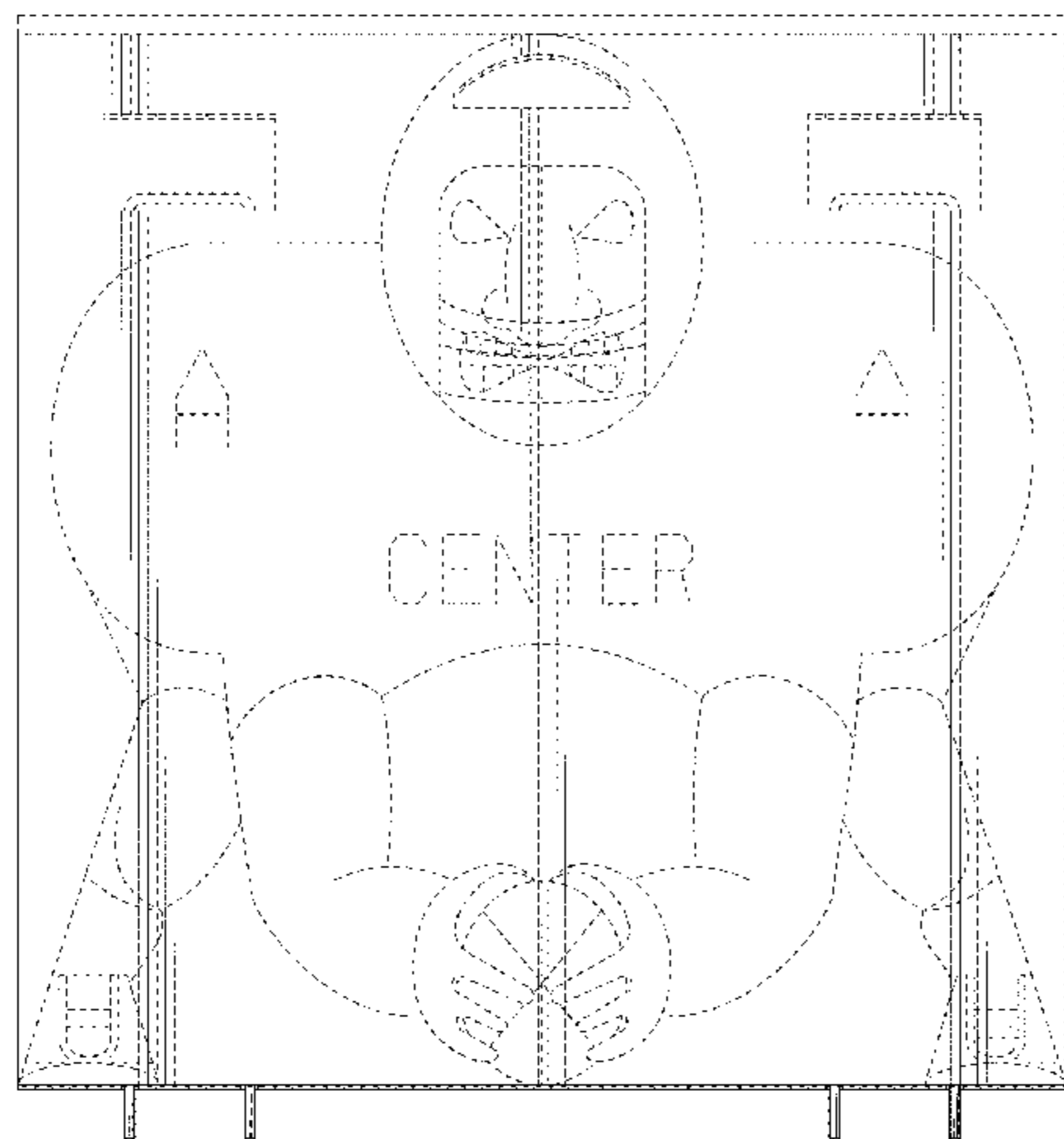

OTHER PUBLICATIONS

Single flat planar A-frame sign board, by Sara and Brad McNally of Contellation and Company of Seattle WA. Published in their blog dated Aug. 27, 2013, found via Google internet image search fo "A frame sign boards".*

(Continued)

Primary Examiner — Ian Simmons

Assistant Examiner — Lauren D McVey

(74) *Attorney, Agent, or Firm* — Kenneth L. Nash;

Thomas D. Nash

(57) **CLAIM**

The ornamental design for a simulated linemen American football teaching device, as shown and described.

DESCRIPTION

FIG. 1 is a perspective view of a simulated linemen American football teaching device showing my new design; FIG. 2 is a top plan view of FIG. 1; FIG. 3 is a front elevation view of FIG. 1; FIG. 4 is a rear elevation view of FIG. 1; FIG. 5 is a bottom plan view of FIG. 1; FIG. 6 is a right side elevation view of FIG. 1; FIG. 7 is a left side elevation view of FIG. 1; FIG. 8 is an enlarged perspective view thereof; FIG. 9 is a front elevation view of FIG. 8; FIG. 10 is a rear elevation view of FIG. 8; FIG. 11 is a top plan view of FIG. 8; FIG. 12 is a bottom plan view of FIG. 8; and, FIG. 13 is a side elevation view of FIG. 8, the opposite side being a mirror image thereof.

The broken lines are directed to portions that form no part of the claimed design. The broken line showing of the Six additional simulated linemen American football teaching devices are for environmental purposes only and, none of the broken lines form any part of the claimed design.

1 Claim, 8 Drawing Sheets

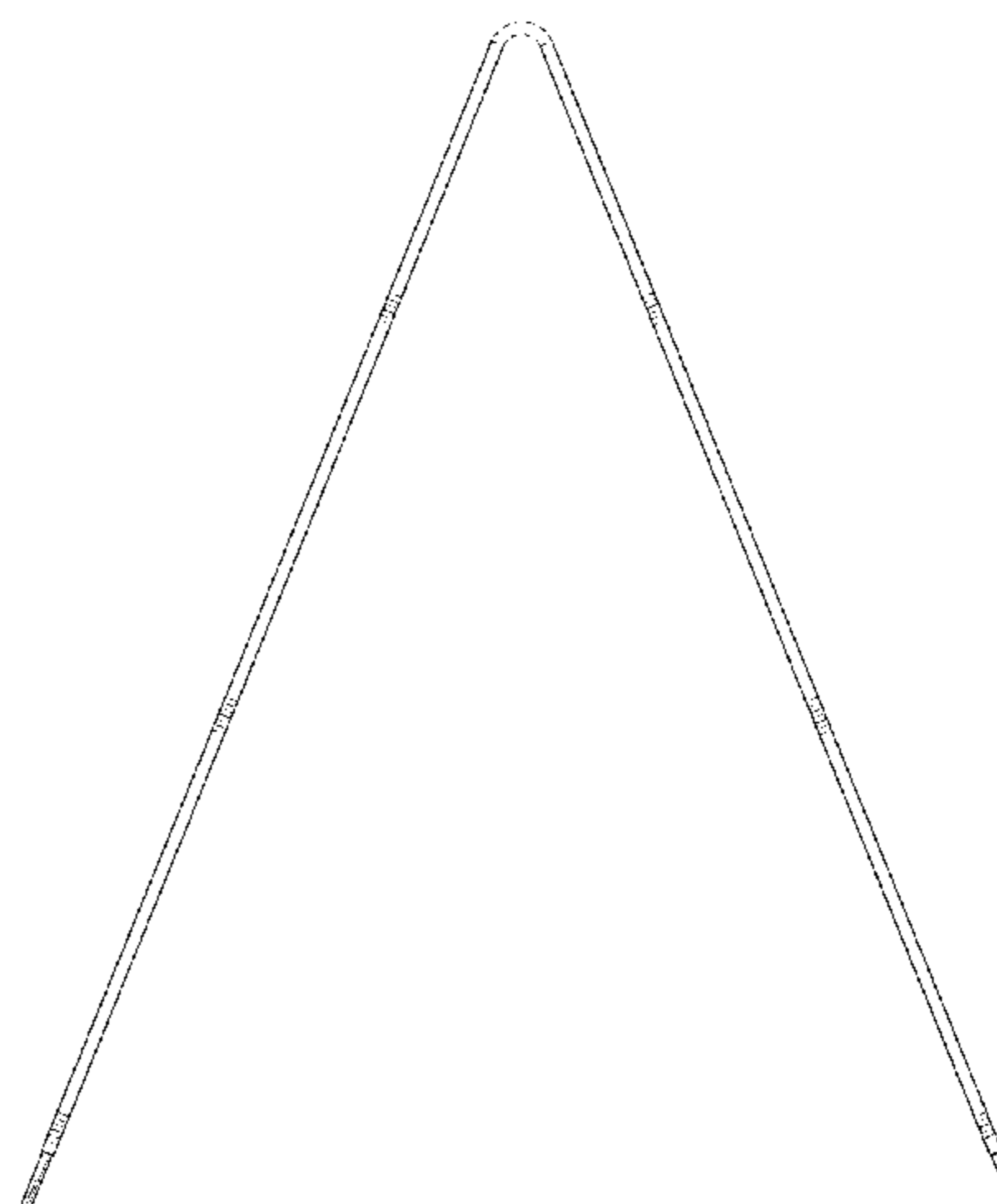

(58) **Field of Classification Search**
 CPC .. 15/00; G09F 15/0056; G09F 15/0062; G09F
 3/18; G09F 7/02; G09F 7/06; G09F 7/18
 See application file for complete search history.

(56) **References Cited**

U.S. PATENT DOCUMENTS

3,709,489	A	1/1973	Holleran et al.	
3,740,895	A	6/1973	Nagasaka	
4,253,260	A *	3/1981	Maza	G09F 15/0062 40/610
4,489,940	A *	12/1984	Amundson	A63B 69/34 473/435
4,796,369	A *	1/1989	Hamann	G09F 15/0056 116/63 P
4,824,414	A	4/1989	Goldblatt	
4,869,503	A	9/1989	Grasso	
4,894,937	A *	1/1990	Davis	G09F 7/18 40/607.03
4,934,938	A	6/1990	Orlandi et al.	
D321,370	S *	11/1991	Curtis	473/447
5,110,124	A *	5/1992	Micco	A63B 69/345 473/441
5,647,747	A	7/1997	Macri et al.	
5,669,833	A	9/1997	Stone	
D395,334	S *	6/1998	Eberle	D20/10
6,003,257	A *	12/1999	Stokes	G09F 15/0062 40/610
6,354,969	B1	3/2002	Sullivan	
6,866,595	B1	3/2005	Elder et al.	

7,131,917	B2	11/2006	Spencer	
D546,391	S *	7/2007	Peters, Jr.	D19/62
D550,313	S *	9/2007	Elder	D21/621
7,302,770	B2 *	12/2007	Glass	G09F 15/0062 116/63 P
D563,477	S *	3/2008	Adams	D20/29
7,520,075	B1 *	4/2009	Clark	G09F 7/06 40/607.03
7,562,477	B2 *	7/2009	Kurple	G09F 15/0062 116/63 P
D598,051	S *	8/2009	Englert	D19/62
7,658,689	B2 *	2/2010	Crook, II	A63B 69/345 473/422
8,277,340	B1 *	10/2012	Devine	A63B 69/0071 473/422
8,721,476	B2 *	5/2014	Mayers	A63B 69/0071 473/447
9,286,814	B1 *	3/2016	Thomaselli	G09F 15/00
2007/0099730	A1	5/2007	Driver	
2009/0105015	A1 *	4/2009	Sapp	A63B 69/345 473/445

OTHER PUBLICATIONS

Planar A-frame sign boards with space between them located via internet search on Google for "restaurant sandwich board signs" Date unknown.*
 Vimeo. Link: <https://vimeo.com/145504966>. Nov. 12, 2015. Modstar Sideline A-Frame System. (Year: 2015).*

* cited by examiner

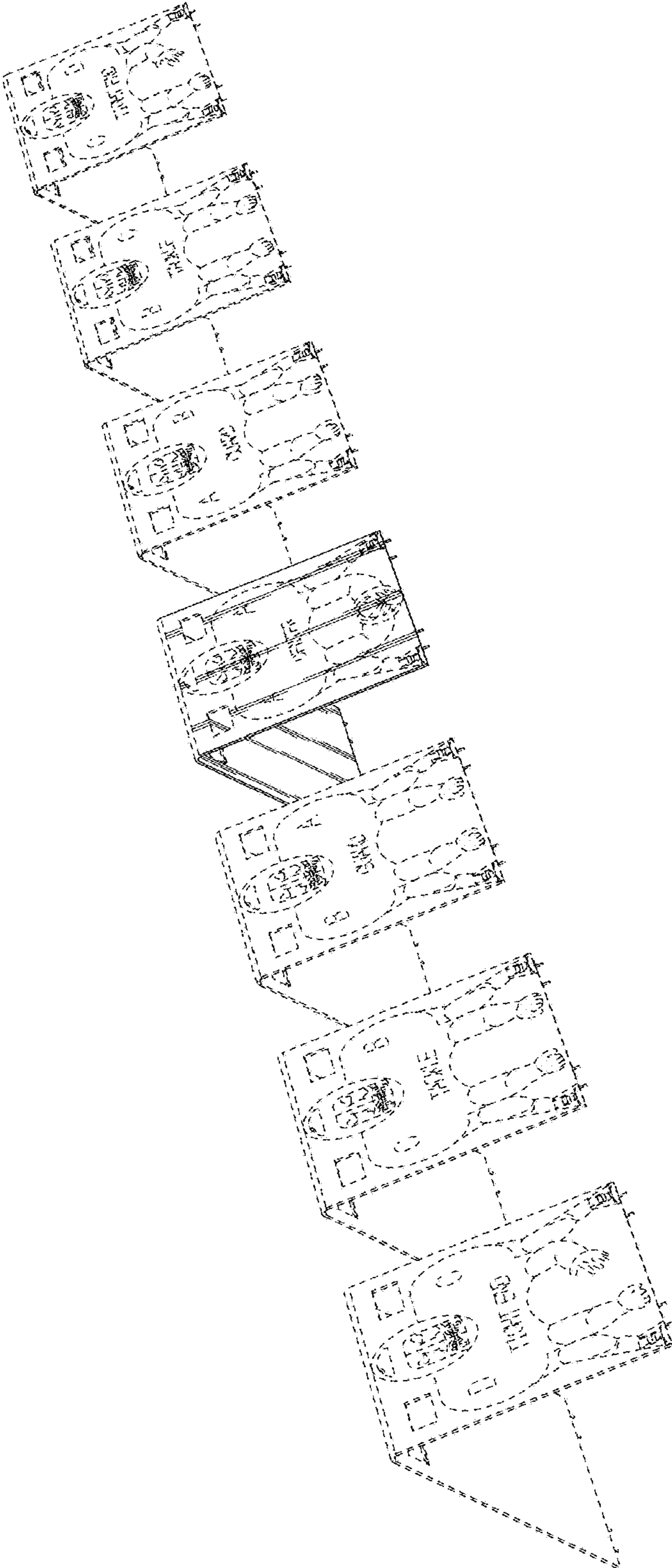

FIG. 1

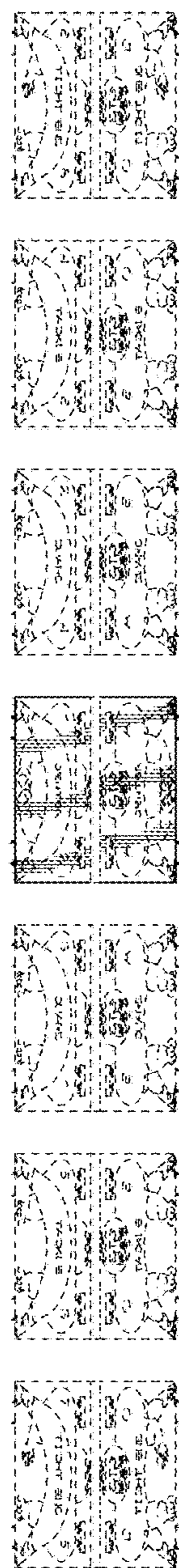

FIG. 2

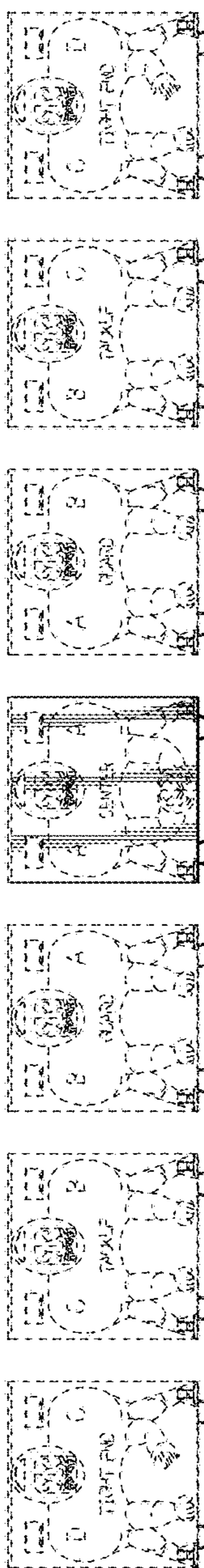

FIG. 3

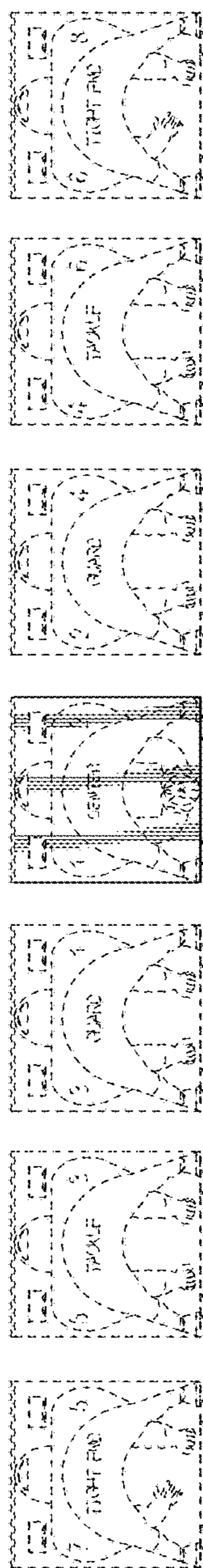

FIG. 4

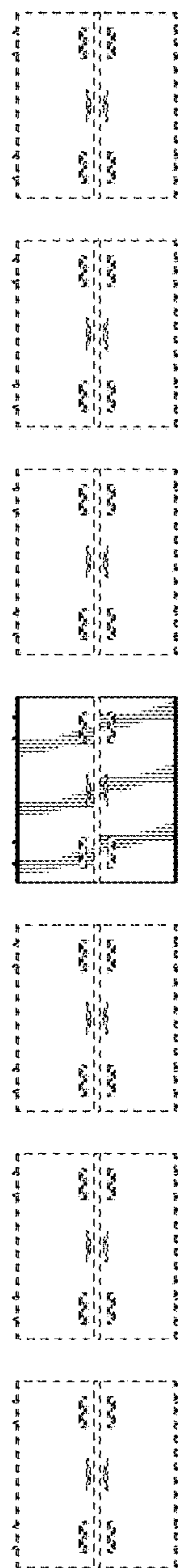

FIG. 5

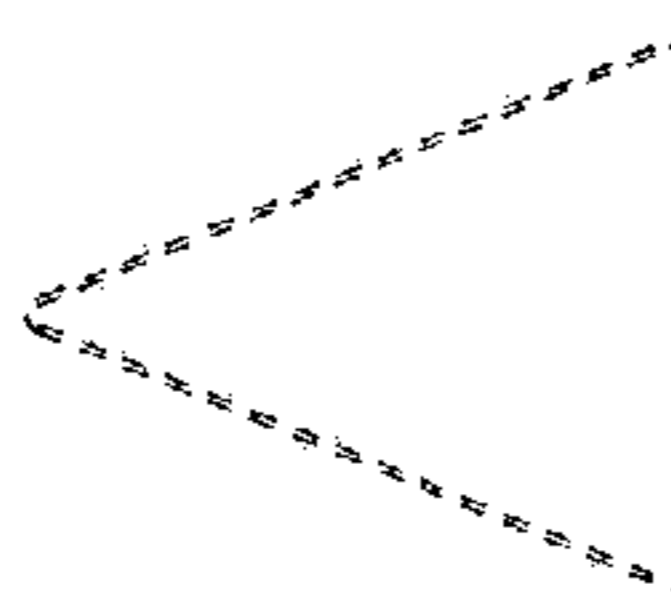

FIG. 6

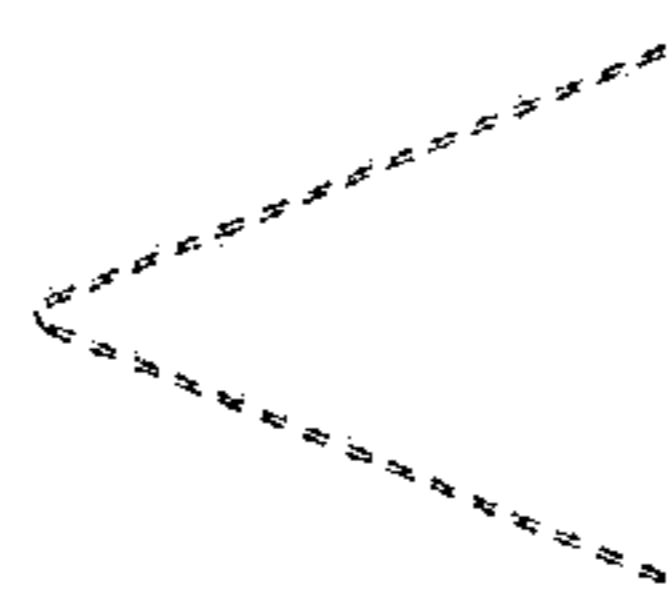

FIG. 7

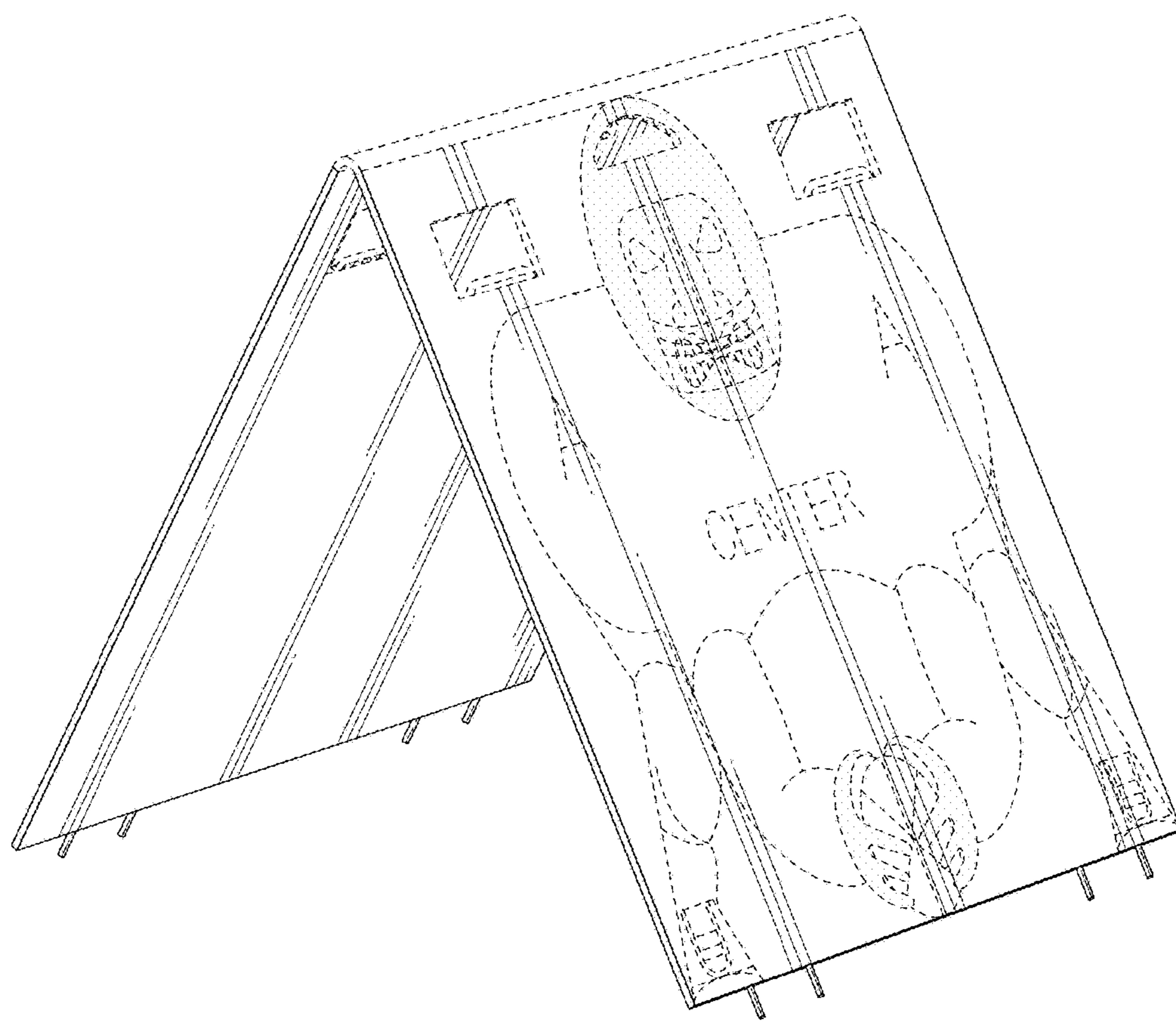

FIG. 8

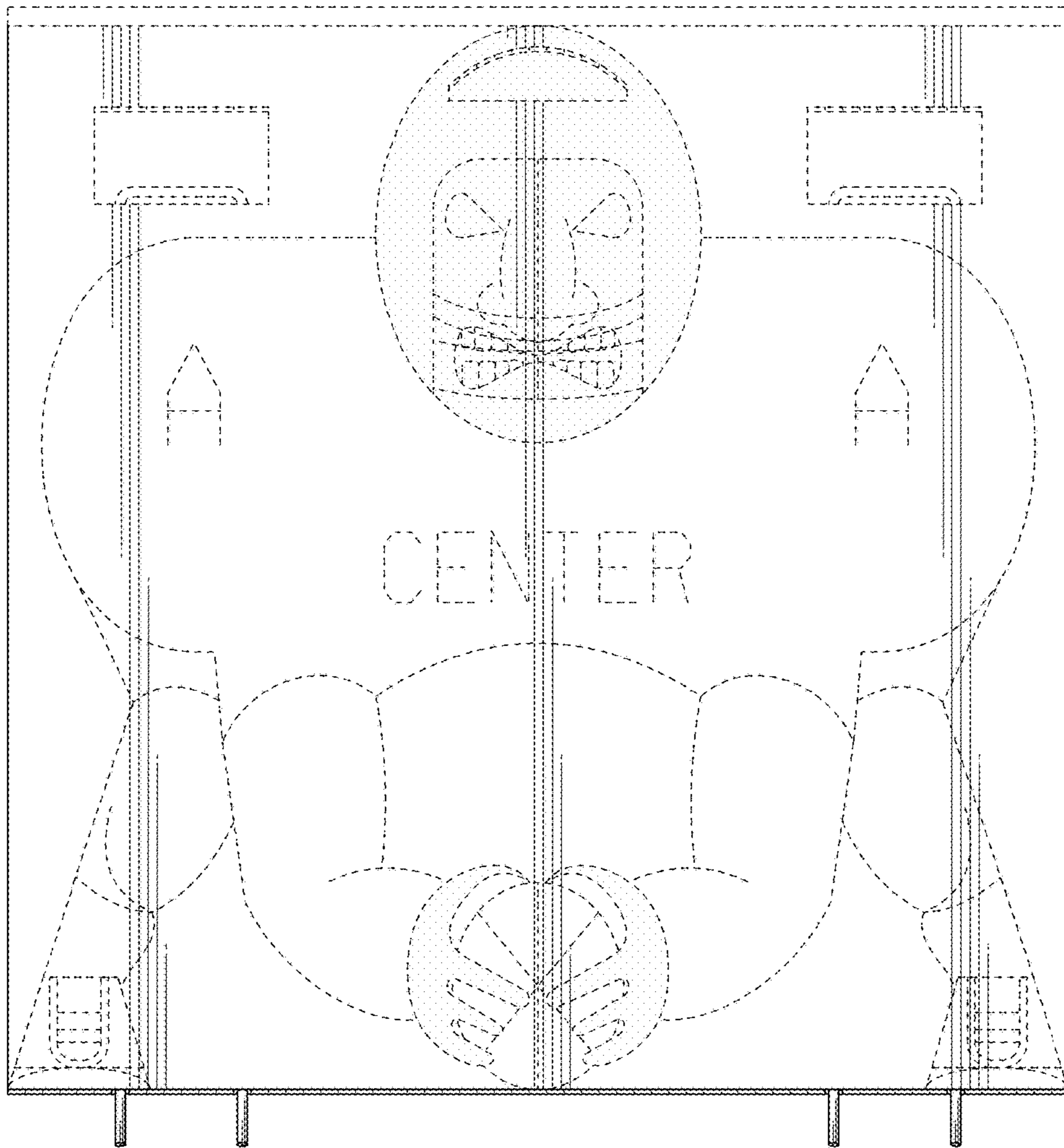

FIG. 9

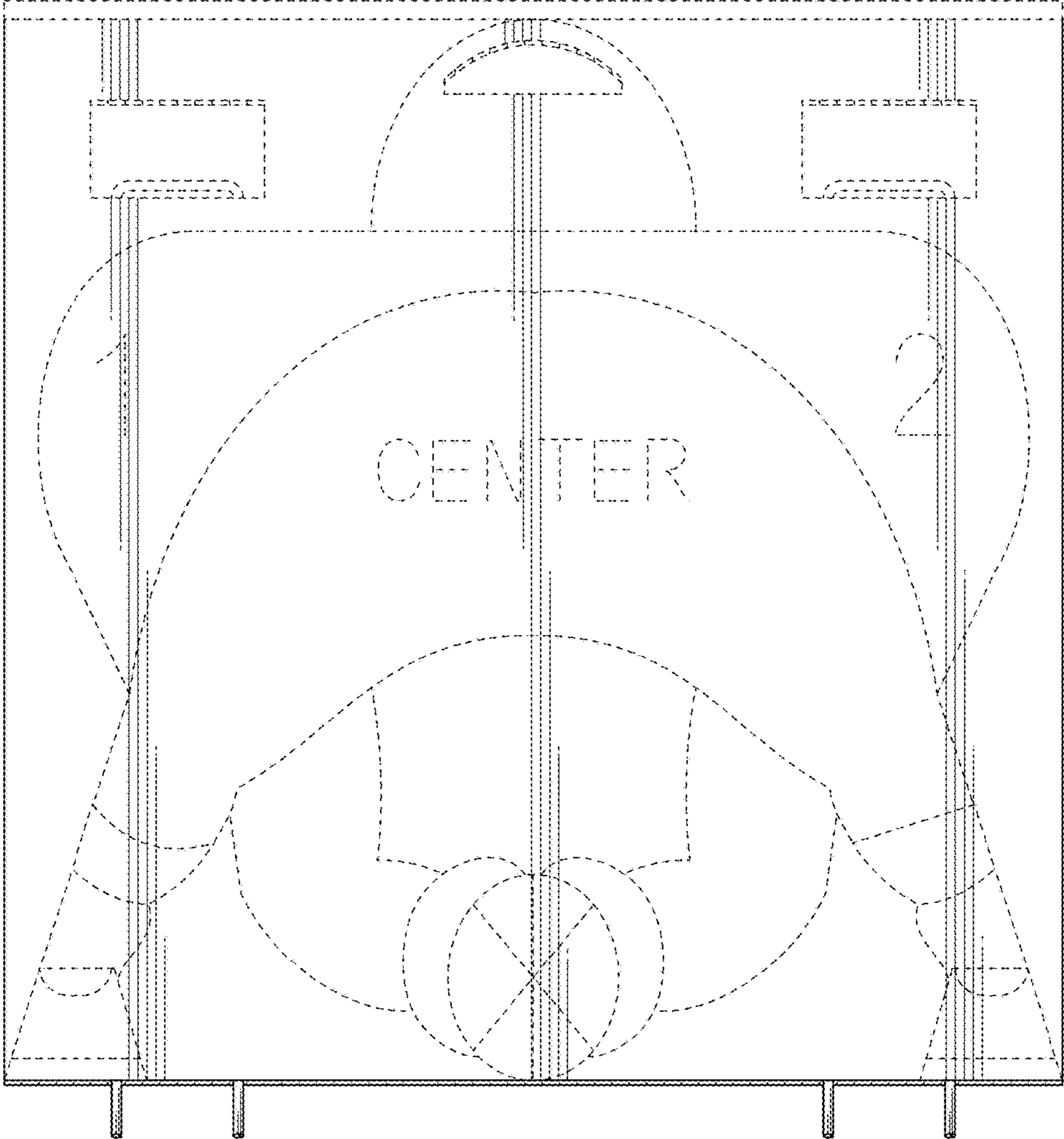

FIG. 10

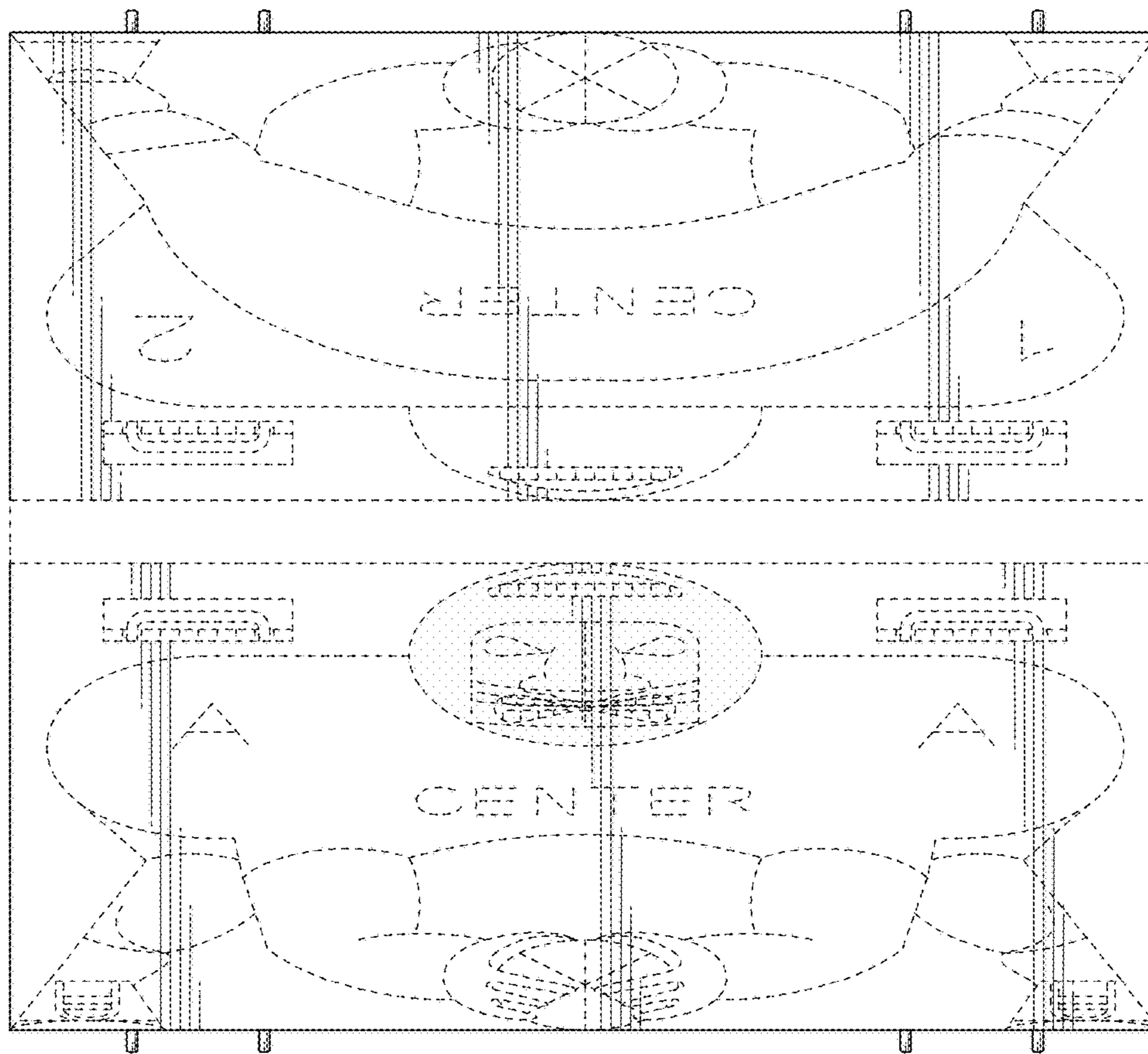

FIG. 11

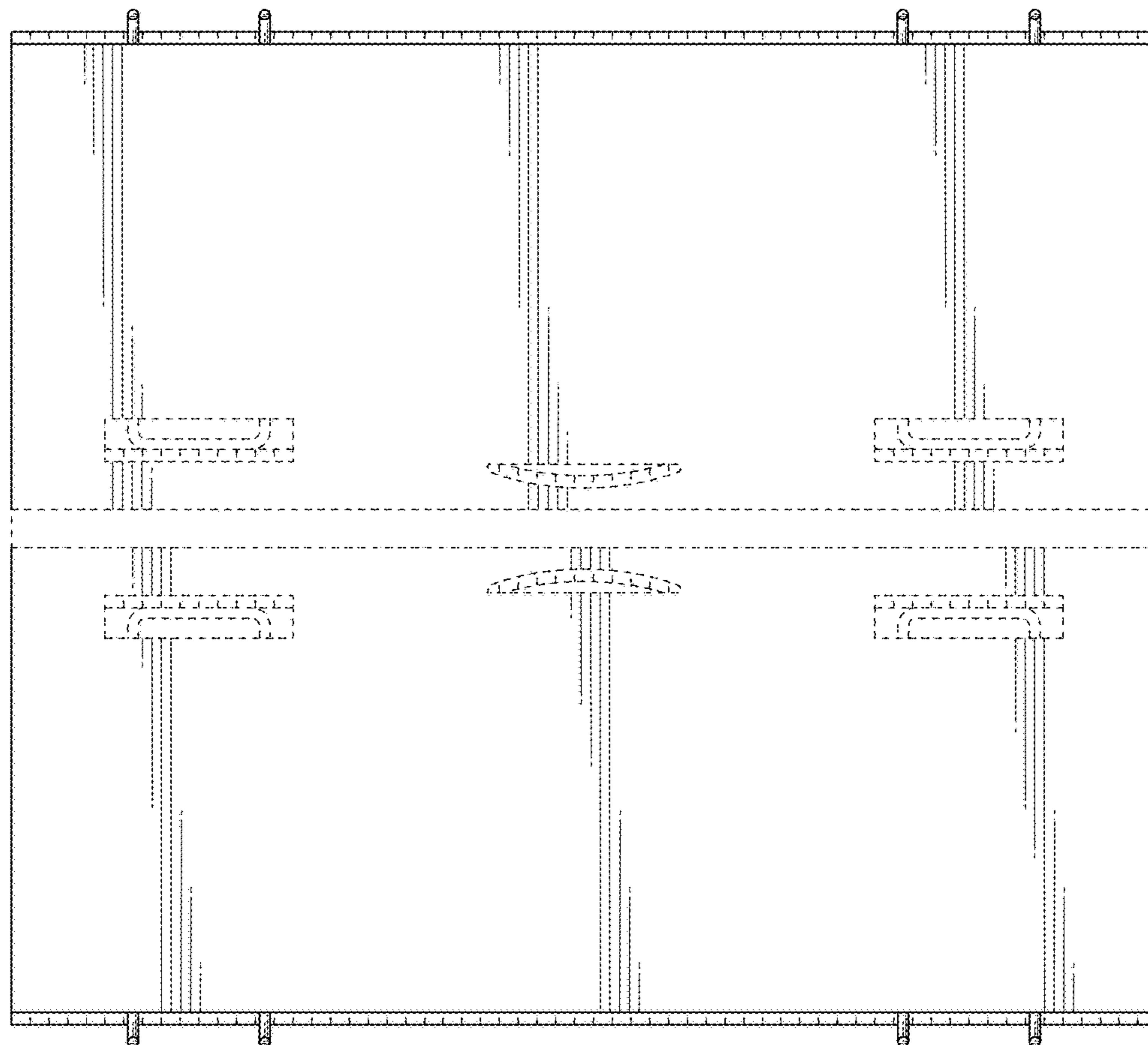

FIG. 12

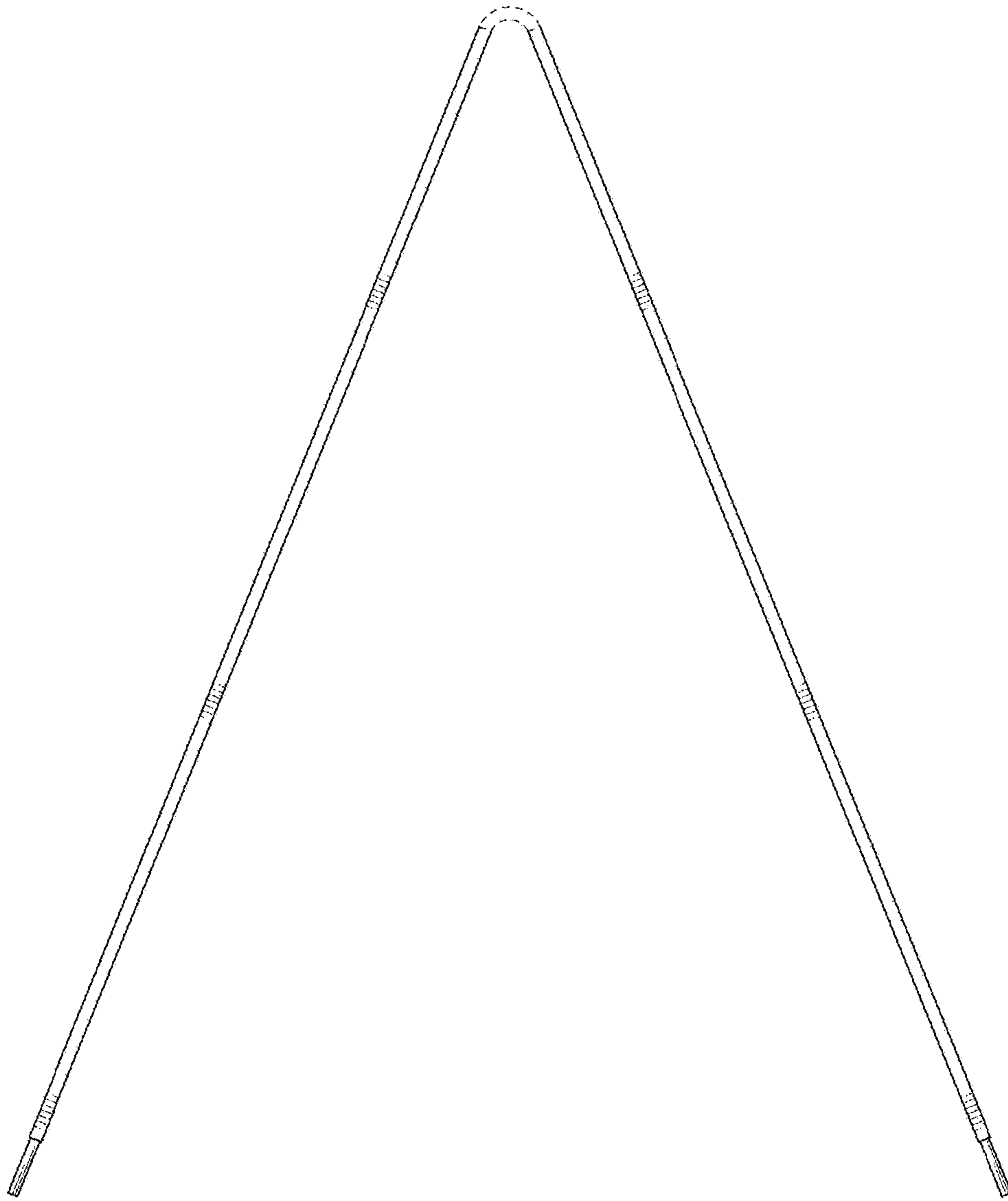

FIG. 13