



US00D834788S

(12) **United States Design Patent** (10) **Patent No.:** **US D834,788 S**
Mitek et al. (45) **Date of Patent:** **** Dec. 4, 2018**

(54) **SHIRT WITH ASYMMETRICAL SLEEVES**
(71) Applicants: **Mark M. Mitek**, Rockville, MD (US);
Jordan Charles Mitek, Rockville, MD (US)
(72) Inventors: **Mark M. Mitek**, Rockville, MD (US);
Jordan Charles Mitek, Rockville, MD (US)

D619,785 S * 7/2010 Jones D2/840
D622,938 S * 9/2010 Kanada D2/840
D640,858 S * 7/2011 Hall D2/717
D665,151 S * 8/2012 Wahl D2/717
D691,348 S * 10/2013 Glaze D2/840
D698,122 S * 1/2014 Wahl D2/840
D722,743 S * 2/2015 Nice D2/717
D745,254 S * 12/2015 Foy D2/841
D753,902 S * 4/2016 Niles D2/717
2011/0087313 A1 * 4/2011 Boatner A41D 13/0051
607/112

(73) Assignee: **Mitek Art & Design, LLC**, Rockville, MD (US)

(Continued)

(**) Term: **15 Years**

(21) Appl. No.: **29/592,626**

(22) Filed: **Jan. 31, 2017**

(51) **LOC (11) Cl.** **02-02**

(52) **U.S. Cl.**
USPC **D2/840**

(58) **Field of Classification Search**
USPC D2/717, 720, 840, 841, 844, 845, 846,
D2/847, 848, 849, 850, 999
CPC A41B 1/08; A41B 1/10; A41D 1/04; A41D
1/18; A41D 1/22; A41D 10/00; A41D
10/08; A41D 10/28; A41D 10/285; A41D
13/0015; A41D 13/0512; A41D 13/1245;
A41D 27/10; A41D 27/02; A61F
2007/0233

See application file for complete search history.

(56) **References Cited**

U.S. PATENT DOCUMENTS

2,221,656 A * 11/1940 Sheridan A41B 13/08
2/111
2,222,323 A * 11/1940 Sheridan A41B 13/08
2/111
2,820,224 A * 1/1958 Potteiger A41D 27/10
2/113
D575,933 S * 9/2008 Rhodes D2/840

OTHER PUBLICATIONS

Lappin, Peter. "Vogue 8889 Shirt Muslin: a Critique" Feb. 13, 2013, Male Pattern Boldness Blog, site visited Mar. 21, 2018 <<http://malepatternboldness.blogspot.com/2013/02/vogue-8889-shirt-muslin-critique.html>> (Year: 2013).*

(Continued)

Primary Examiner — Kevin K Rudzinski
Assistant Examiner — Paul D Bohannon
(74) *Attorney, Agent, or Firm* — Michael J. Foycik, Jr.

(57) **CLAIM**

The ornamental design for a shirt with asymmetrical sleeves, as shown and described.

DESCRIPTION

FIG. 1 is a front perspective view of a shirt with asymmetrical sleeves, specifically illustrating a shirt having a left cap sleeve and right 1/2 sleeve, showing my new design;
FIG. 2 is a rear perspective view thereof;
FIG. 3 is a right side elevational view thereof;
FIG. 4 is a left side elevational view thereof;
FIG. 5 is a front elevational view thereof;
FIG. 6 is a rear elevational view thereof;
FIG. 7 is a top elevational view thereof; and,
FIG. 8 is a bottom elevational view thereof.

1 Claim, 2 Drawing Sheets

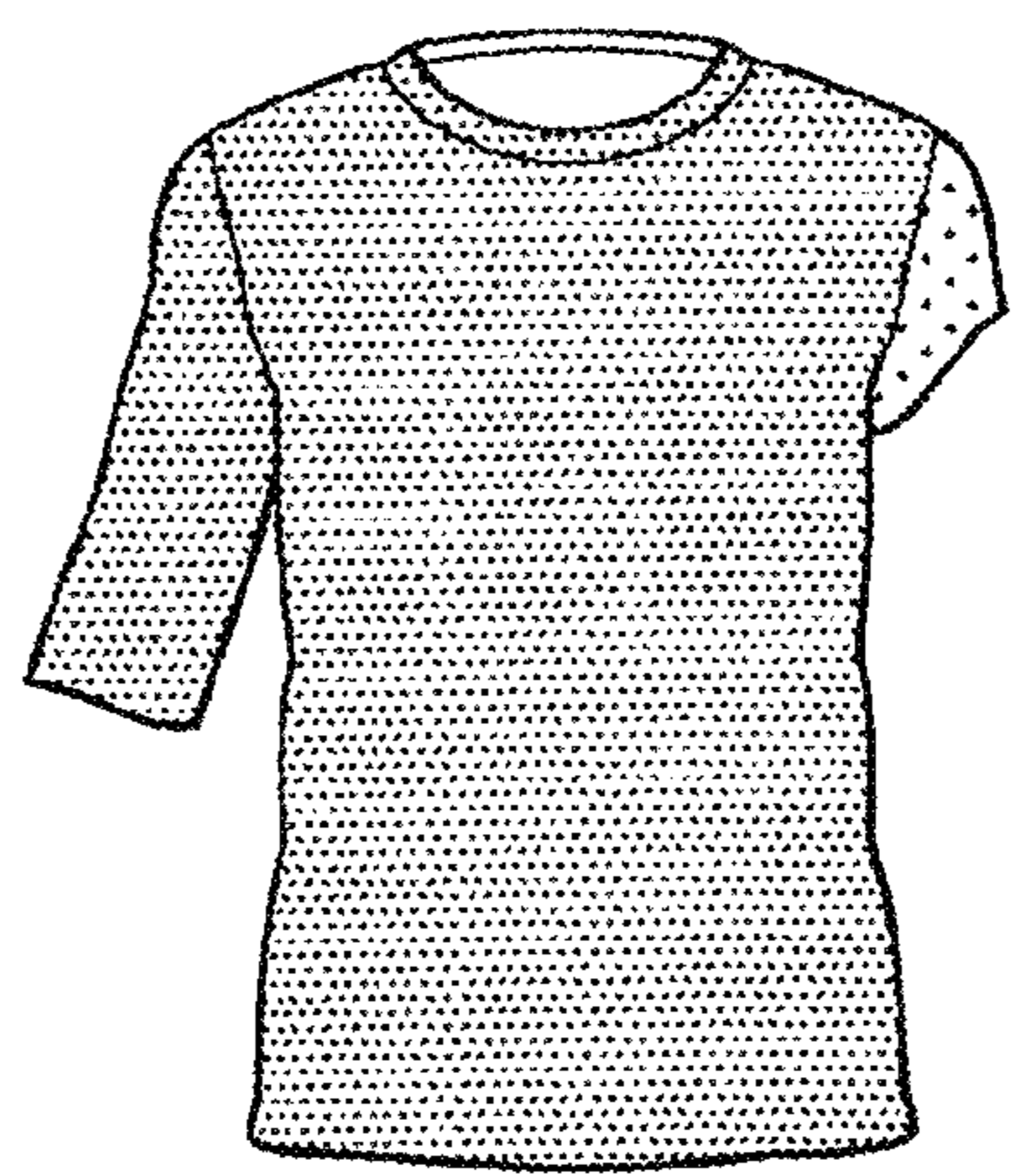

(56)

References Cited

U.S. PATENT DOCUMENTS

2015/0081468 A1* 3/2015 Fenimore G06Q 30/0621
705/26.5
2016/0113328 A1* 4/2016 Sacks A41B 1/10
2/115
2016/0366961 A1* 12/2016 Carie A41D 27/02

OTHER PUBLICATIONS

“Zensah One Sleeve Shoulder Recovery Shirt Left Shoulder—8111” Jan. 24, 2014, compressionsport.com, site visited Mar. 21, 2018 <<http://www.compressionsport.com/zensah-one-sleeve-shoulder-recovery-shirt-left-shoulder-8111.html>> (Year: 2014).*

“What do you call a shirt with two sleeves that are different colors?” Jan. 13, 2017, quora.com, site visited Mar. 21, 2018 <<https://www.quora.com/What-do-you-call-a-shirt-with-two-sleeves-that-are-different-colors>> (Year: 2017).*

“Wear It On Your Sleeve—T-shirts” Jul. 15, 2016, kickstarter.com, site visited Mar. 22, 2018 <<https://www.kickstarter.com/projects/understandyourbrand/wear-it-on-your-sleeve-t-shirts/description>> (Year: 2016).*

* cited by examiner

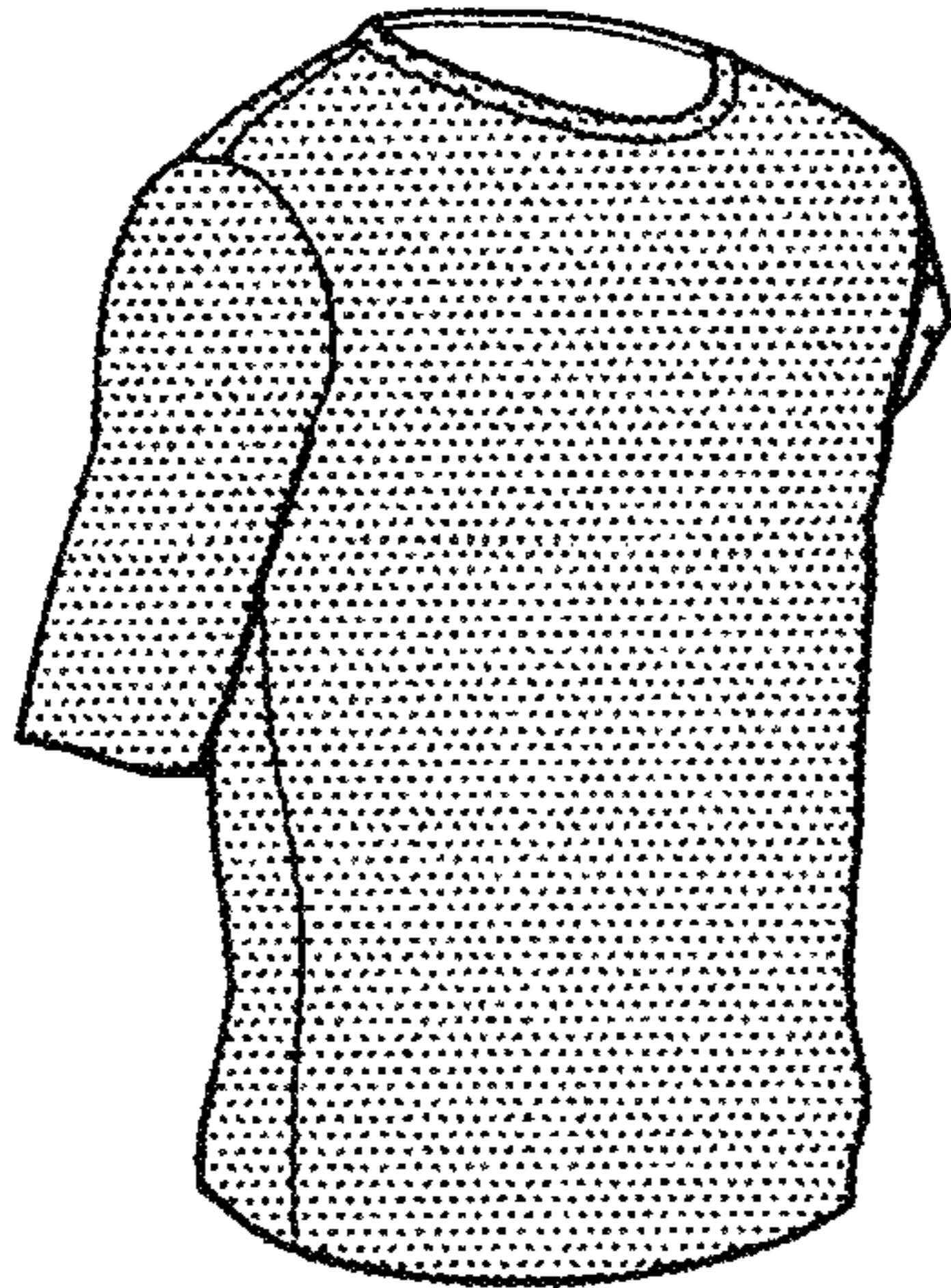

FIG. 1

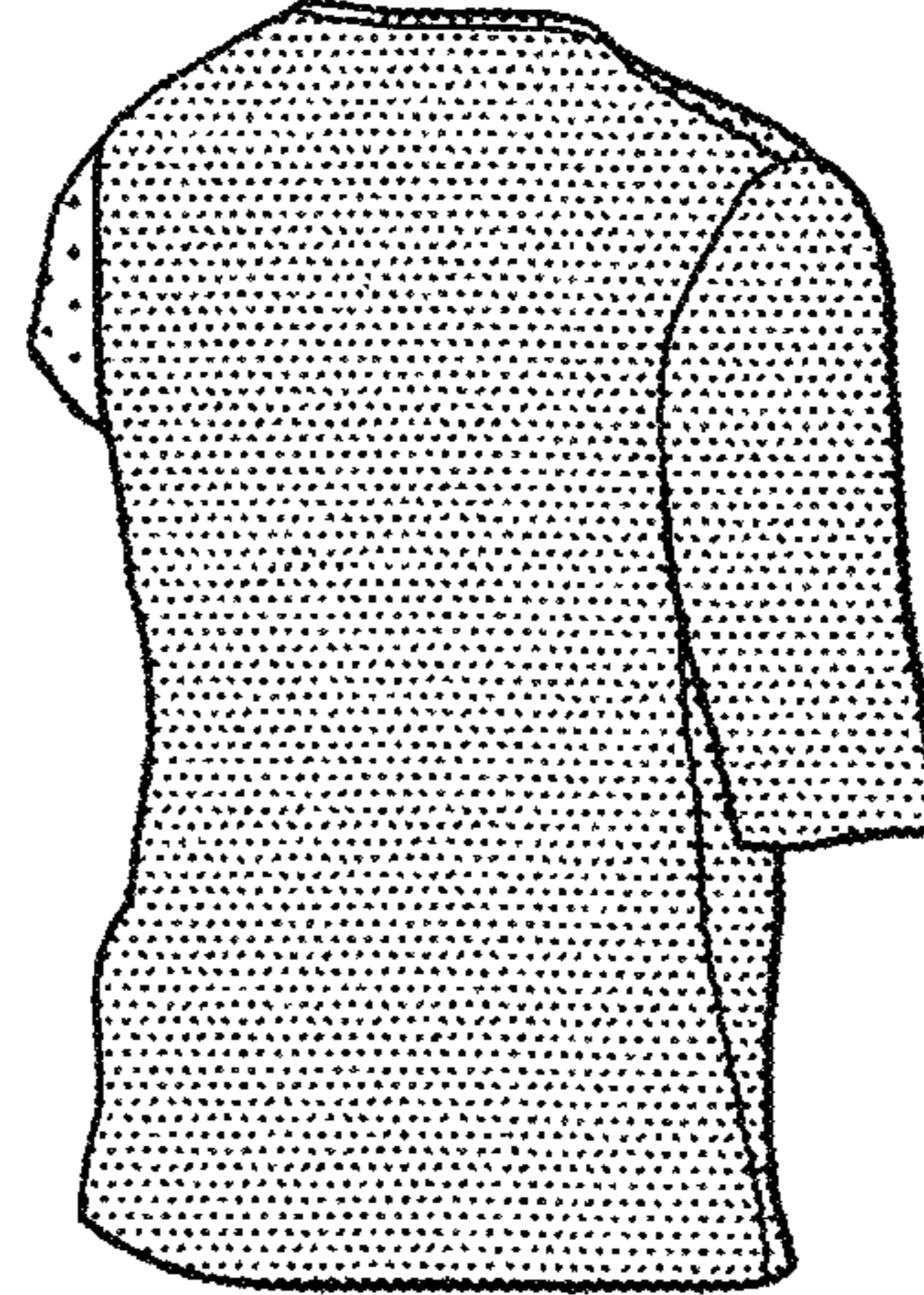

FIG. 2

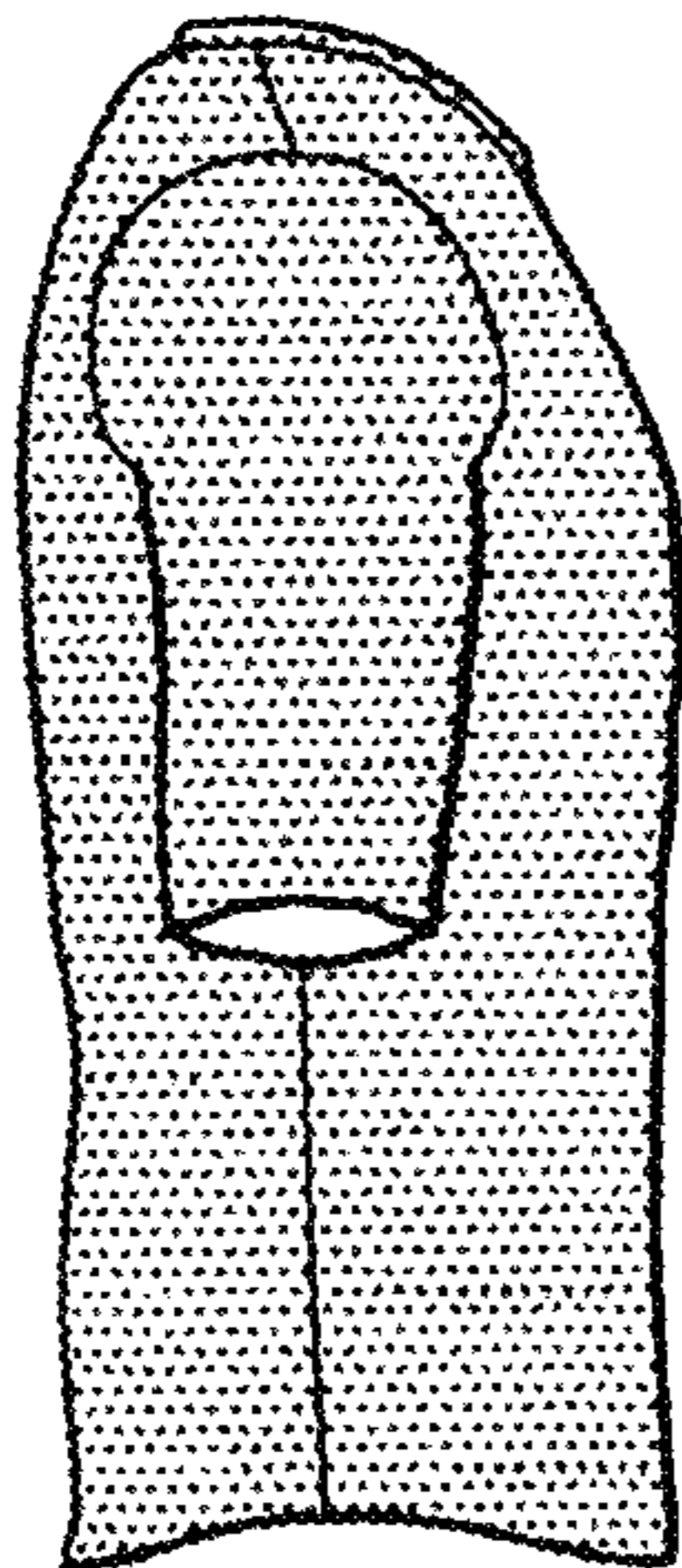

FIG. 3

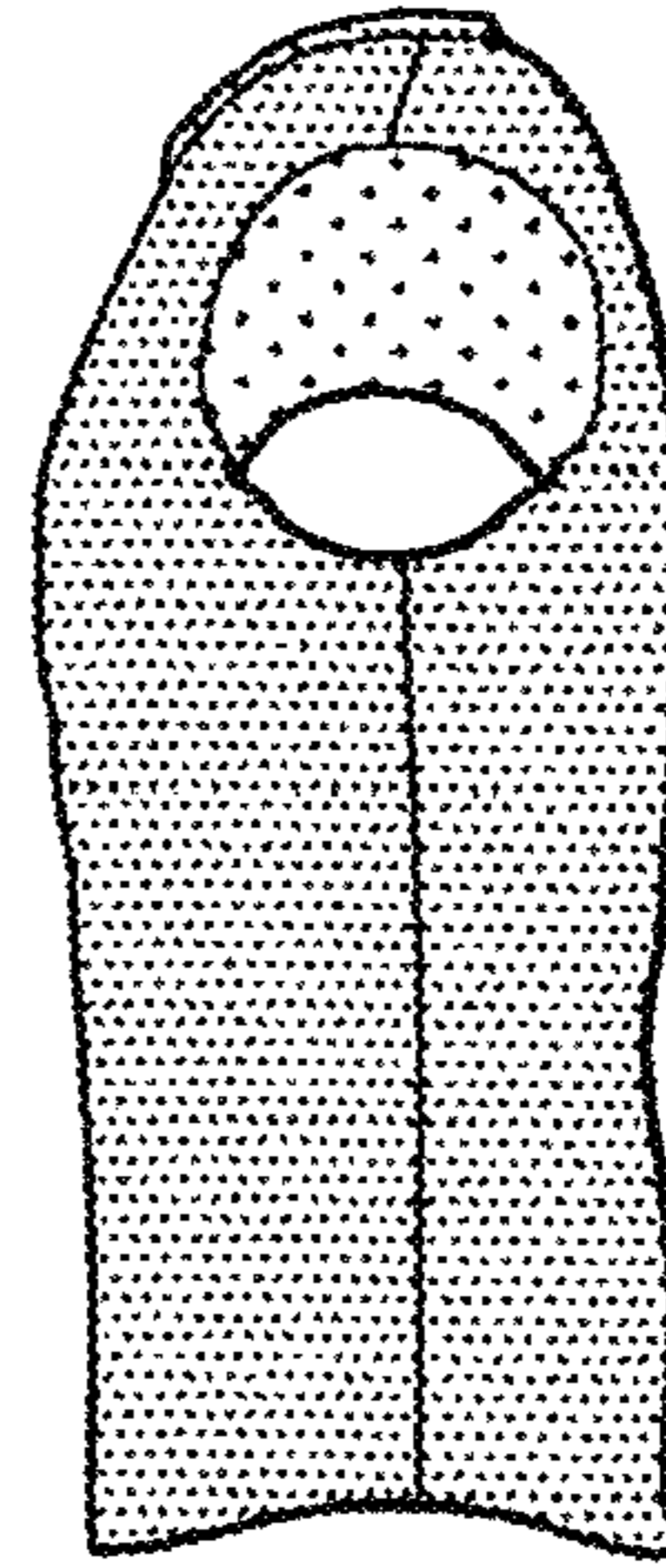

FIG. 4

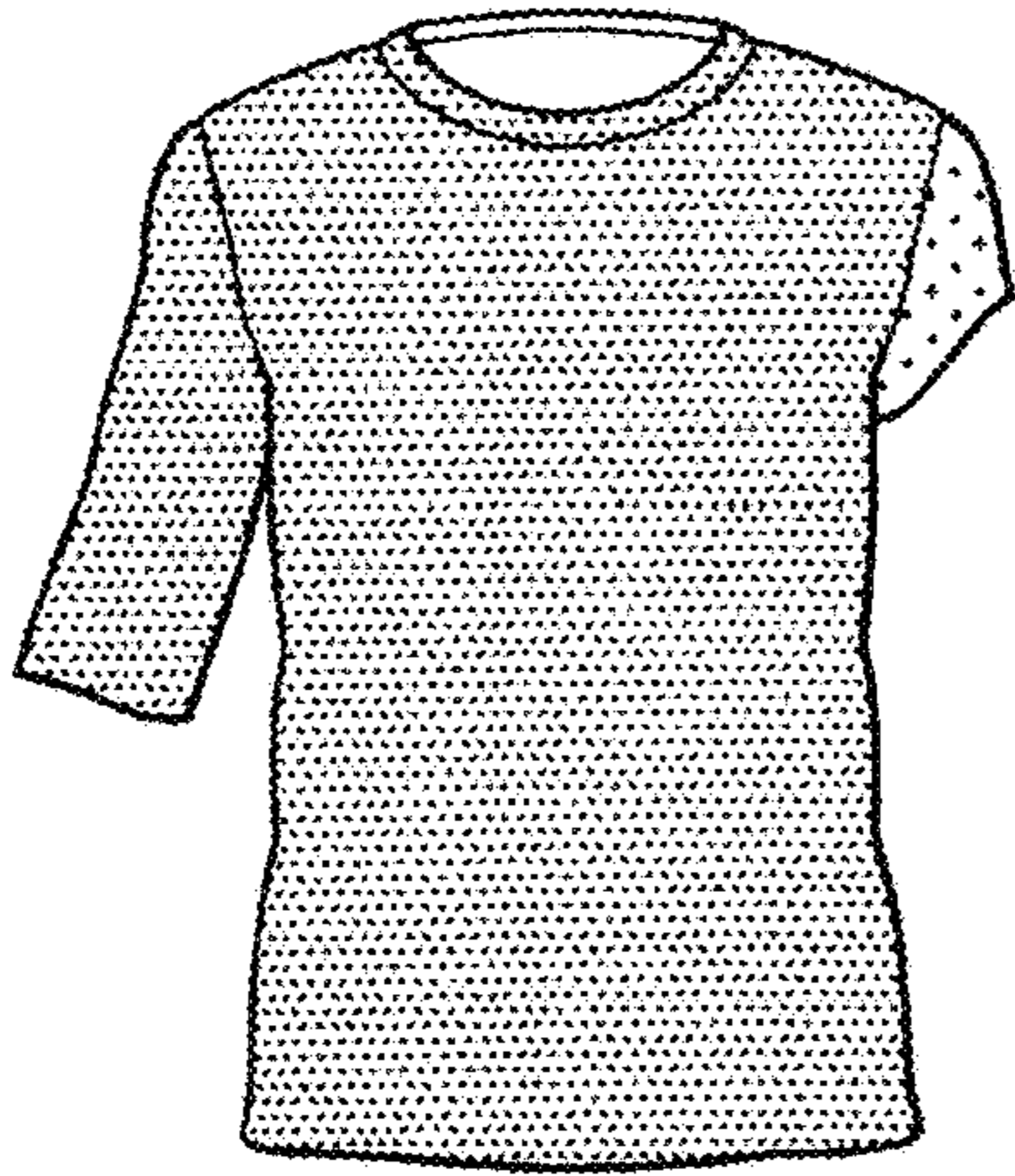

FIG. 5

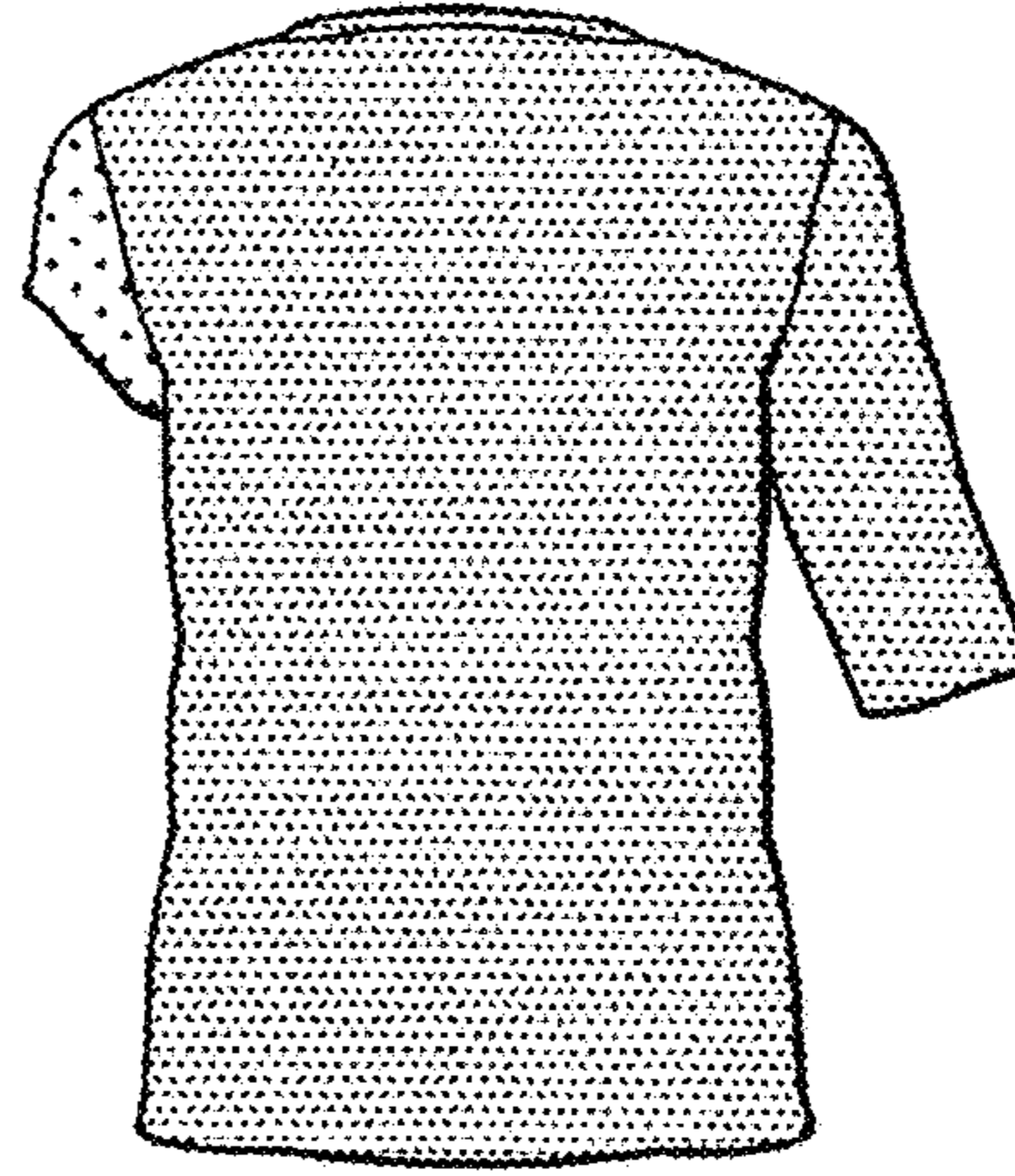

FIG. 6

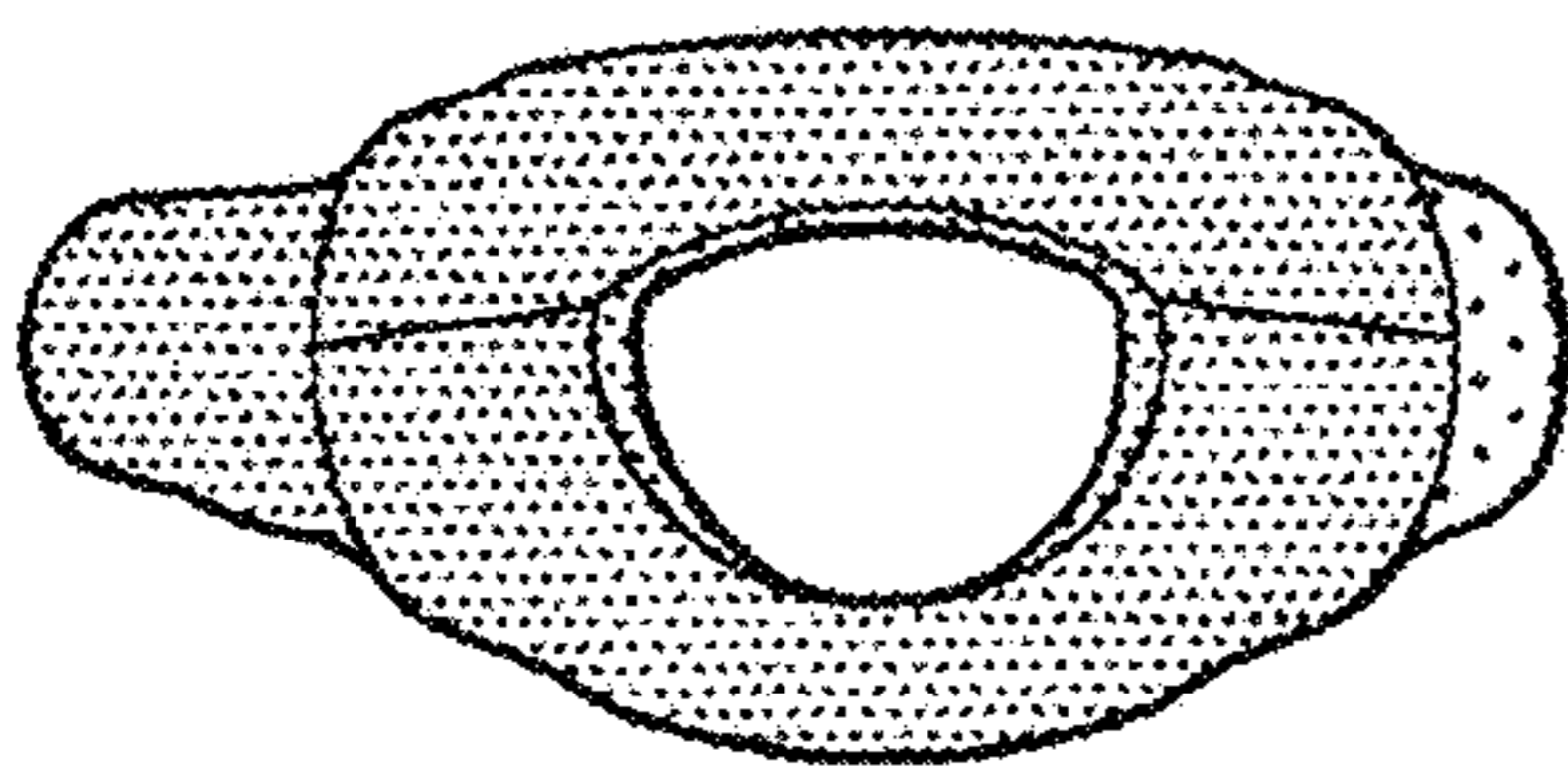

FIG. 7

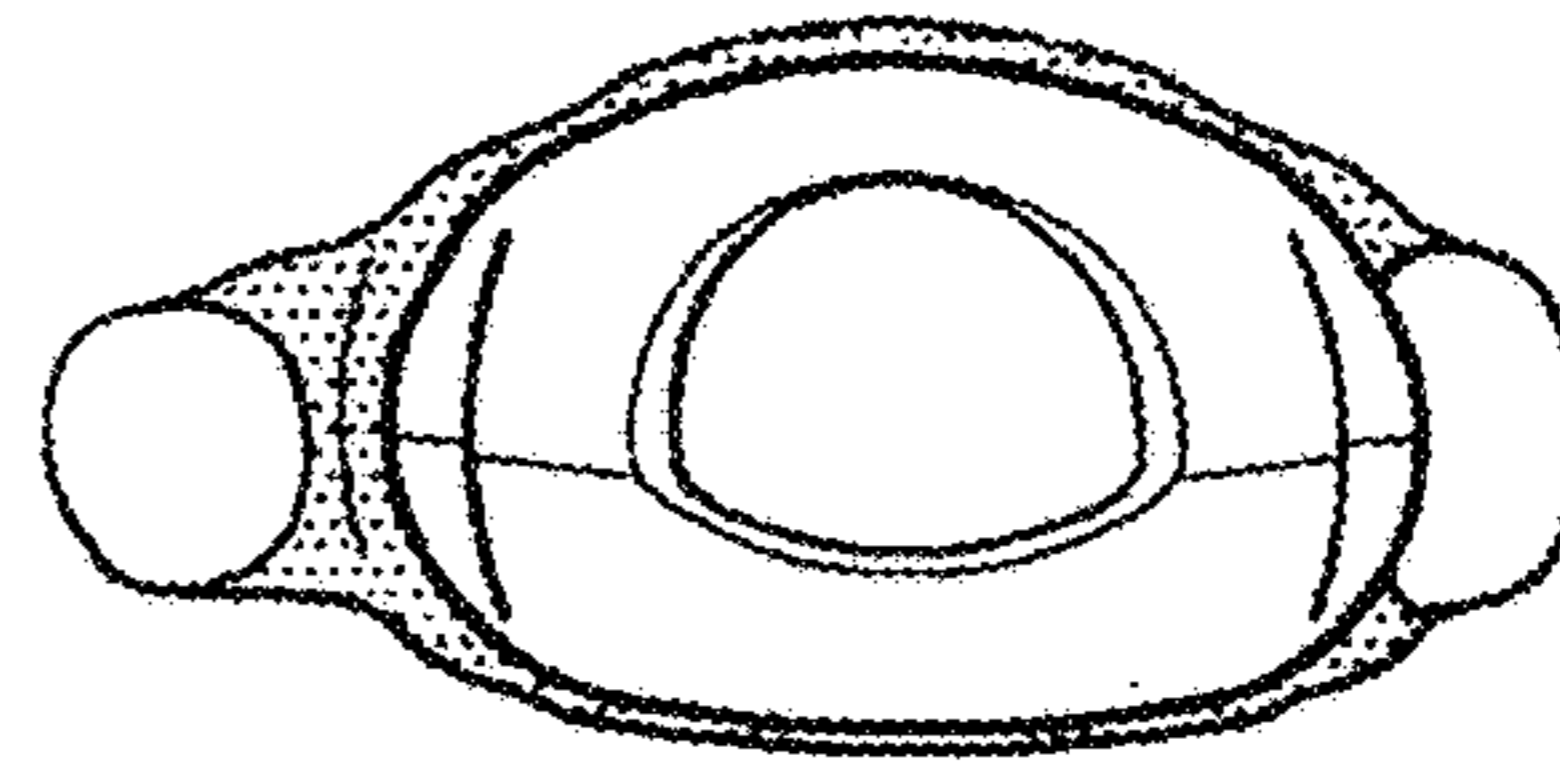

FIG. 8