



US00D834748S

(12) **United States Design Patent**
Hsu

(10) **Patent No.:** **US D834,748 S**

(45) **Date of Patent:** **** Nov. 27, 2018**

(54) **HAIR ACCESSORY**

(71) Applicant: **Shih-Ling Hsu**, Tainan (TW)

(72) Inventor: **Shih-Ling Hsu**, Tainan (TW)

(**) Term: **15 Years**

(21) Appl. No.: **29/549,457**

(22) Filed: **Dec. 22, 2015**

(51) **LOC (11) Cl.** **28-03**

(52) **U.S. Cl.**
USPC **D28/39**

(58) **Field of Classification Search**
USPC ... D28/92, 41, 7, 93, 10, 56, 57, 59, 73, 39,
D28/99, 40; D2/505, 866, 868, 869, 870,
D2/873, 874, 894, 627-639; D8/300,
D8/310, 312, 333
CPC ... A45D 8/26; A45D 8/14; A45D 8/06; A45D
8/38; A45D 8/12; A45D 8/20; A45D
8/34; A45D 8/00; A45D 8/36; A45D
8/04; A45D 8/08; A45D 2008/004; A45D
2008/006; A45D 40/262; A45D 34/042;
A45D 40/265; A45D 40/18; Y10T 24/39;
Y10T 24/3996; A46B 3/005; A46B
5/0033; A46B 5/005; A46B 5/0054; A46B
2200/1053
See application file for complete search history.

2,740,654 A * 4/1956 Orschel G09F 3/0352
24/115 R
2,845,670 A * 8/1958 Brown A41F 1/00
24/16 R
9,204,700 B1 * 12/2015 Hsu A45D 8/34
2003/0182769 A1 * 10/2003 Bergstrom D07B 1/18
24/115 R
2005/0022837 A1 * 2/2005 Silva A45D 8/12
132/273
2006/0137706 A1 * 6/2006 Haar A45D 8/36
132/273
2007/0228226 A1 * 10/2007 Taillon F16L 3/14
248/60
2011/0107557 A1 * 5/2011 Bourke B63B 21/08
24/115 R
2011/0197397 A1 * 8/2011 Pang A61M 5/1418
24/132 R

* cited by examiner

Primary Examiner — Shannon W Morgan

(57) **CLAIM**

The ornamental design for a hair accessory, as shown and described.

DESCRIPTION

FIG. 1 is a perspective view of a hair accessory showing my new design thereof;
FIG. 2 is a front elevational view thereof;
FIG. 3 is a left side elevational view thereof;
FIG. 4 is a sectional plan view taken along line 4 of FIG. 2 thereof; and,
FIG. 5 is a sectional plan view taken along line 5 of FIG. 2 thereof.

The broken lines shown in the figures depict portions of the hair accessory that form no part of the claimed design.

1 Claim, 5 Drawing Sheets

(56) **References Cited**

U.S. PATENT DOCUMENTS

1,717,574 A * 6/1929 Mealy A44C 5/185
224/172
2,248,818 A * 7/1941 Effert D06F 53/02
211/119.13

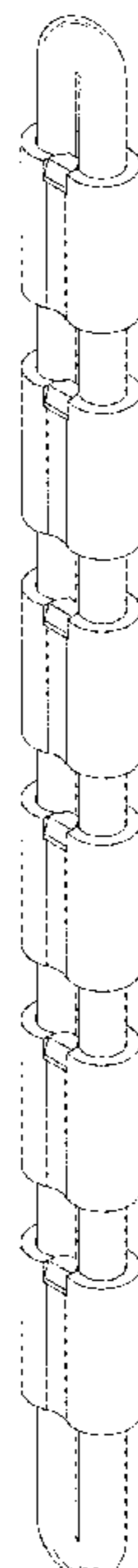

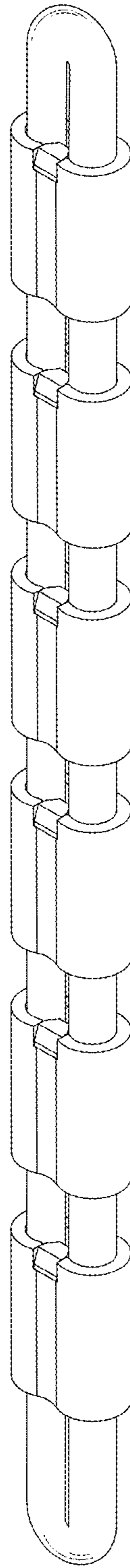

FIG. 1

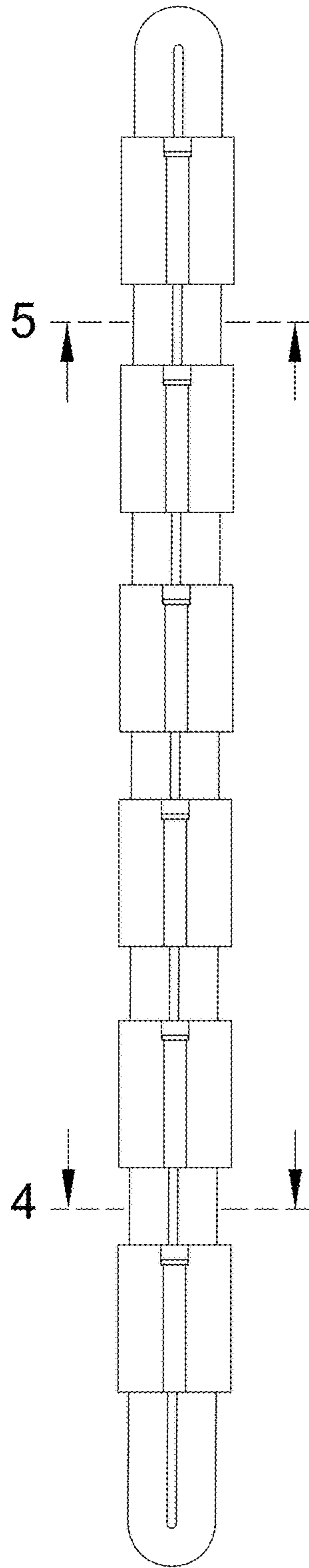

FIG. 2

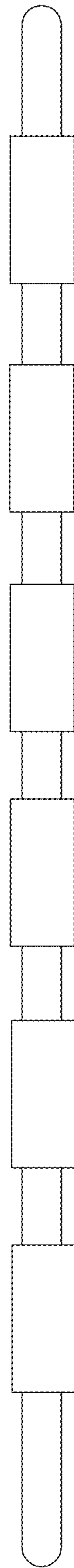

FIG. 3

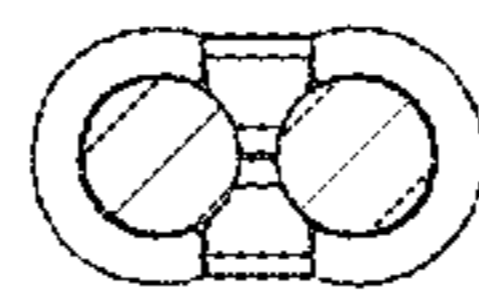

FIG. 4

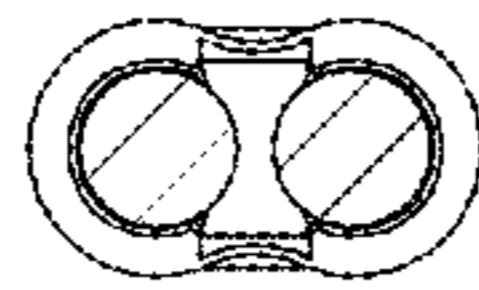

FIG. 5