

US00D834686S

(12) **United States Design Patent** (10) **Patent No.:** **US D834,686 S**
Yamada et al. (45) **Date of Patent:** **** *Nov. 27, 2018**

(54) **SHOWER PLATE**
(71) Applicant: **ASM IP HOLDING B.V.**, Almere (NL)
(72) Inventors: **Ryoko Yamada**, Odawara (JP); **Jun Kawahara**, Hachioji (JP); **Kazuo Sato**, Kawasaki (JP)
(73) Assignee: **ASM IP HOLDING B.V.**, Almere (NL)
(*) Notice: This patent is subject to a terminal disclaimer.
(**) Term: **15 Years**
(21) Appl. No.: **29/587,855**
(22) Filed: **Dec. 15, 2016**
(51) **LOC (11) Cl.** **23-01**
(52) **U.S. Cl.**
USPC **D23/261**
(58) **Field of Classification Search**
USPC D23/259-261, 262, 208-210, 304;
210/164, 459-460; 4/222.1, 255.07,
4/286-293, 680-682, 694, 609, 650-653;
404/2-4; 239/548, 552, 555-556, 558,
239/592
CPC ... E03C 1/23; E03C 1/26; E03C 1/262; E03C
1/046; A47J 19/00; A47J 43/22; A47J
43/24; A47K 3/30; A47K 3/283; A47K
3/281; A47K 3/28; B05B 1/14; B05B
1/185; B05B 15/065; B01D 29/19
See application file for complete search history.

D732,145 S * 6/2015 Yamagishi D23/259
D732,644 S * 6/2015 Yamagishi D23/261
D733,257 S * 6/2015 Schoenherr D23/213
D733,261 S * 6/2015 Yamagishi D23/259
D733,843 S * 7/2015 Yamagishi D23/259
D735,836 S * 8/2015 Yamagishi D23/259
D751,176 S * 3/2016 Schoenherr D23/213
D785,766 S * 5/2017 Sato D23/259
D787,458 S * 5/2017 Kim D13/182

(Continued)

OTHER PUBLICATIONS

Korean Office Action dated Jan. 12, 2018 in corresponding Korean Patent Application No. 30-2017-0023146.

Primary Examiner — Eric L Goodman
Assistant Examiner — Amy C Wierenga
(74) *Attorney, Agent, or Firm* — Pillsbury Winthrop Shaw Pittman LLP

(57) **CLAIM**

The ornamental design for a shower plate, as shown and described.

DESCRIPTION

FIG. 1 is a front perspective view of a shower plate in accordance with the design;
FIG. 2 is a front view thereof;
FIG. 3 is a rear view thereof;
FIG. 4 is a right side view thereof;
FIG. 5 is a bottom view thereof;
FIG. 6 is a cross-sectional view thereof, taken along line 6-6 of FIG. 2;
FIG. 7 is a cross-sectional view thereof, taken along line 7-7 of FIG. 2;
FIG. 8 is a cross-sectional view thereof, taken along line 8-8 of FIG. 2; and,
FIG. 9 is a cross-sectional view thereof, taken along line 9-9 of FIG. 2.

1 Claim, 6 Drawing Sheets

(56) **References Cited**
U.S. PATENT DOCUMENTS
8,083,853 B2 12/2011 Choi et al.
D665,055 S * 8/2012 Yanagisawa D23/261
8,402,918 B2 * 3/2013 Kadkhodayan H01J 37/3255
118/723 E
D720,838 S * 1/2015 Yamagishi D23/261
D724,701 S * 3/2015 Yamagishi D23/261

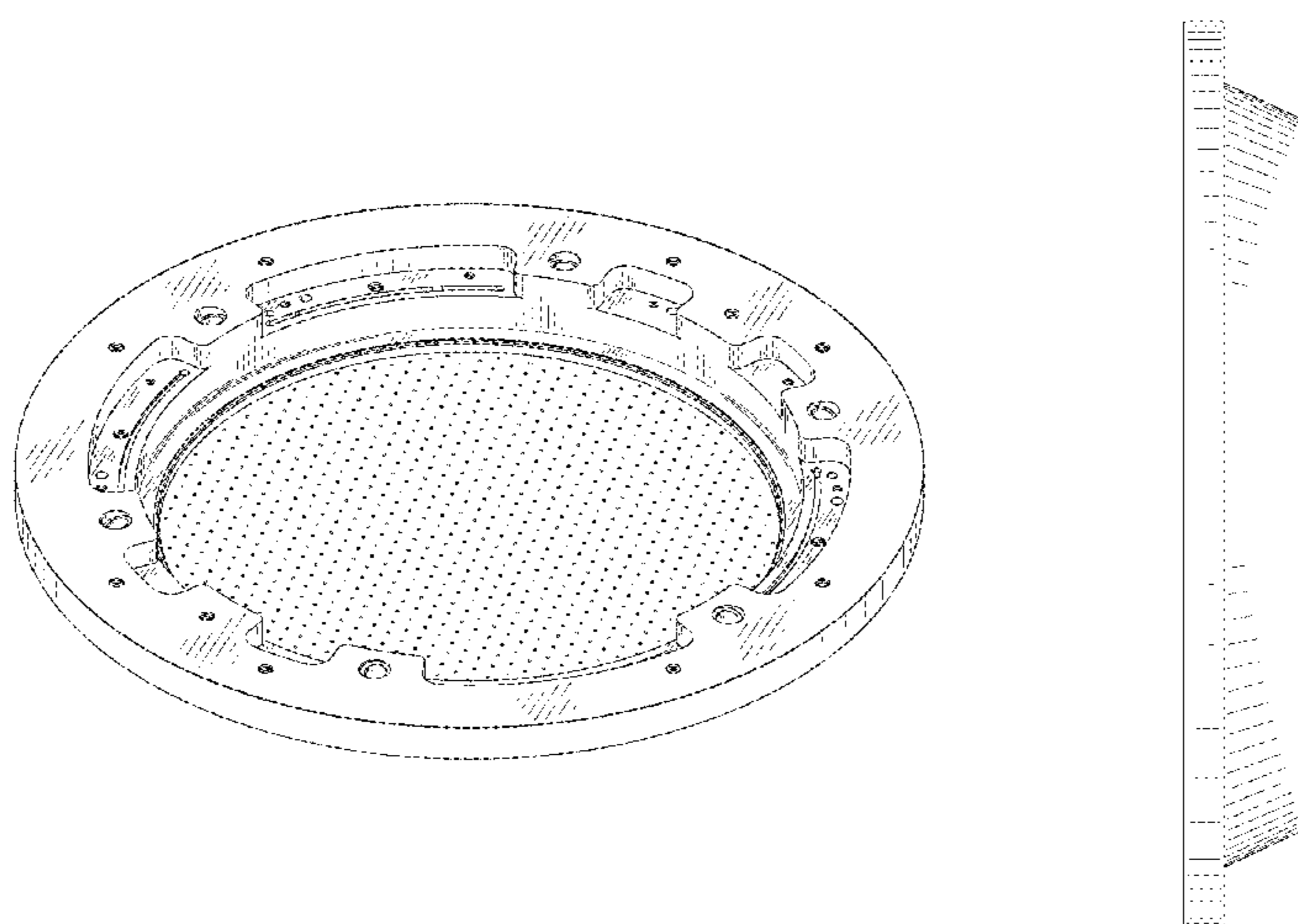

(56)

References Cited

U.S. PATENT DOCUMENTS

D789,888	S *	6/2017	Jang	D13/121
D793,526	S *	8/2017	Behdjat	D23/213
D794,753	S *	8/2017	Miller	D23/213
2010/0003829	A1 *	1/2010	Patrick	C23C 16/4557 438/758
2011/0297759	A1 *	12/2011	Morbio	B05B 1/185 239/428.5
2014/0273528	A1	9/2014	Niskanen et al.	
2016/0040410	A1 *	2/2016	Carpenter-Crawford	E03C 1/0405 4/652

* cited by examiner

FIG.1

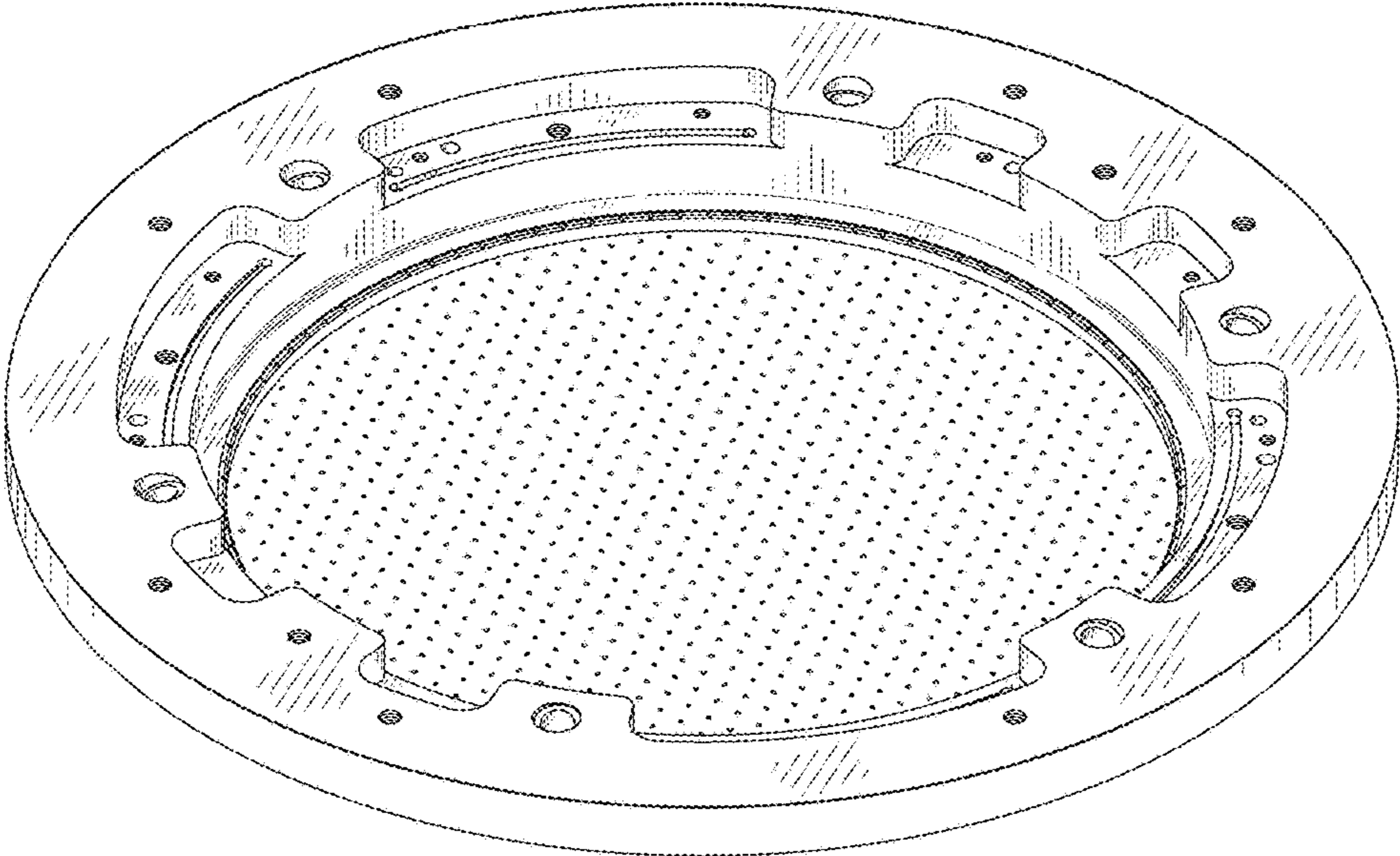

FIG.2

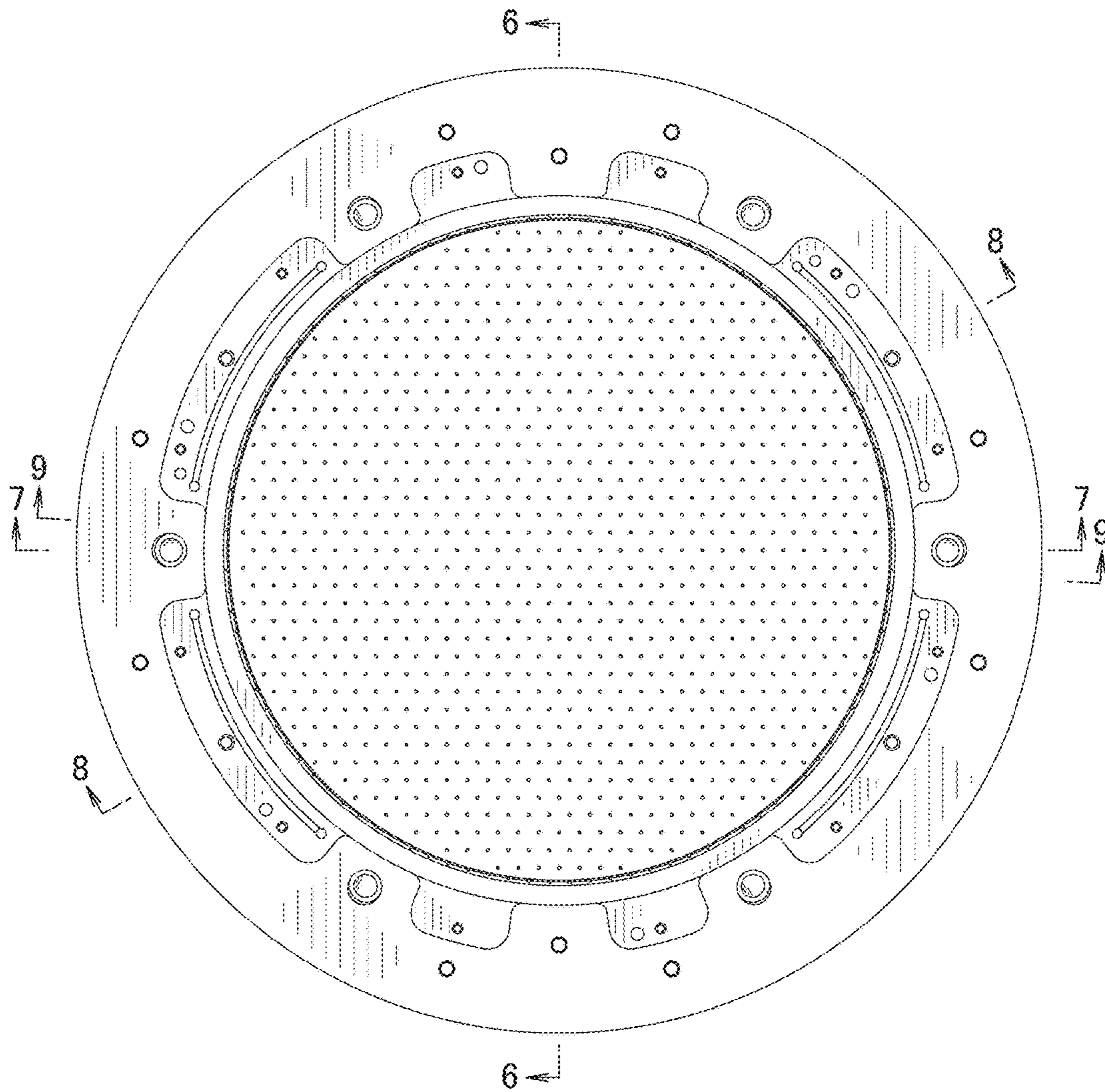

FIG.3

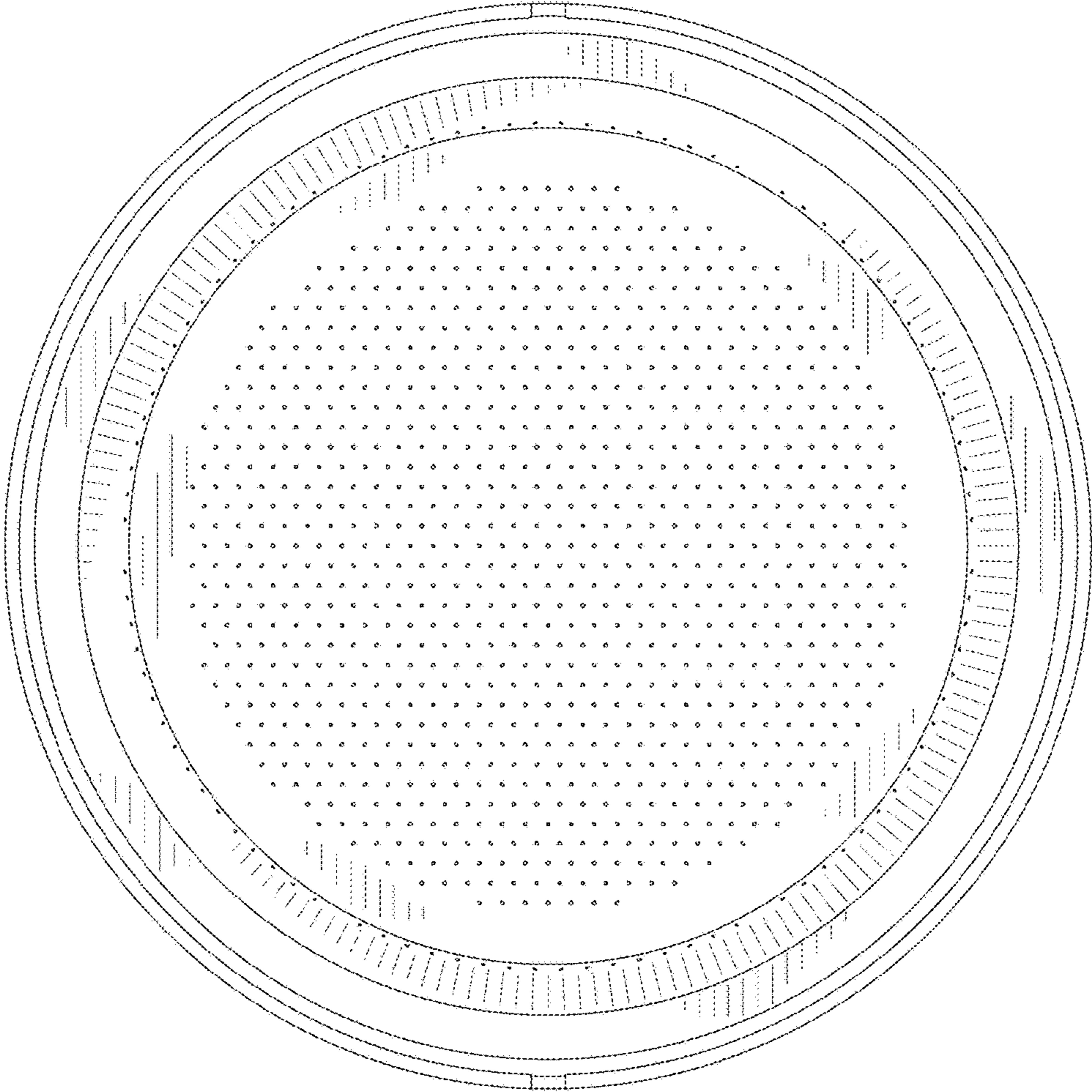

FIG.4

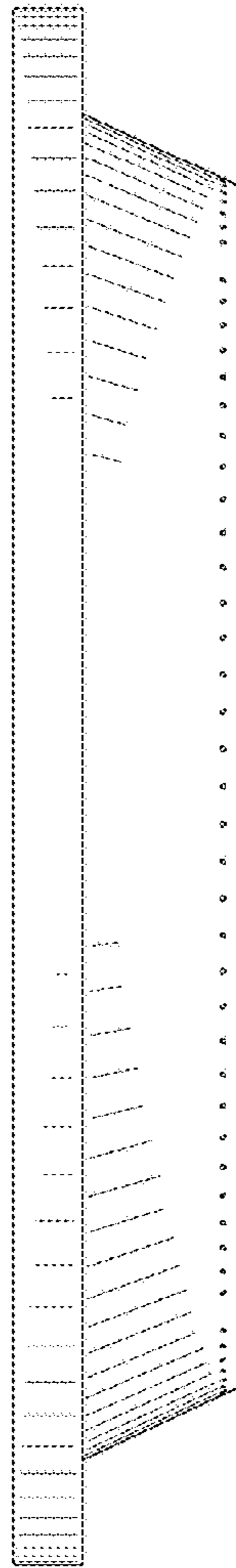

FIG.5

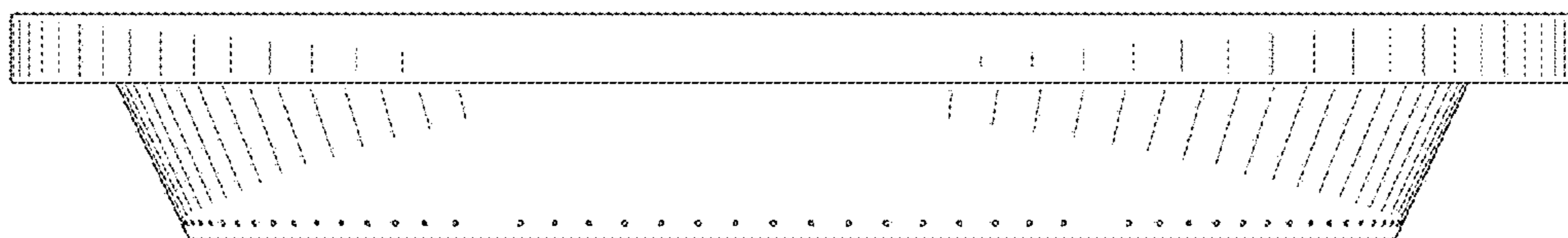

FIG.6

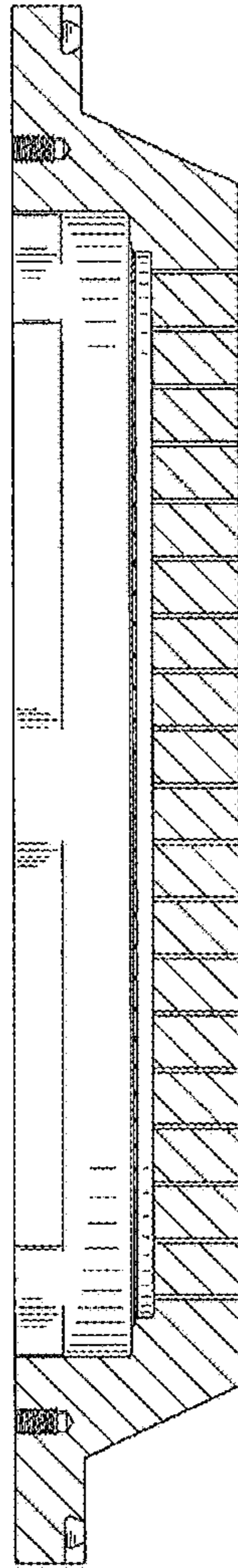

FIG.7

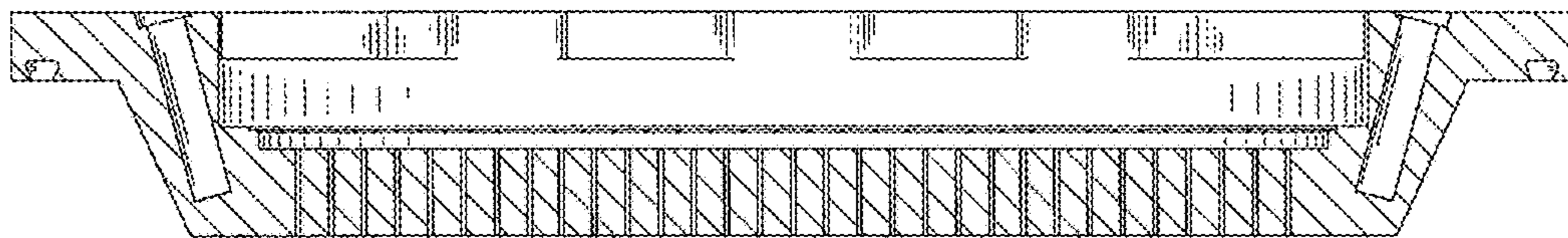

FIG.8

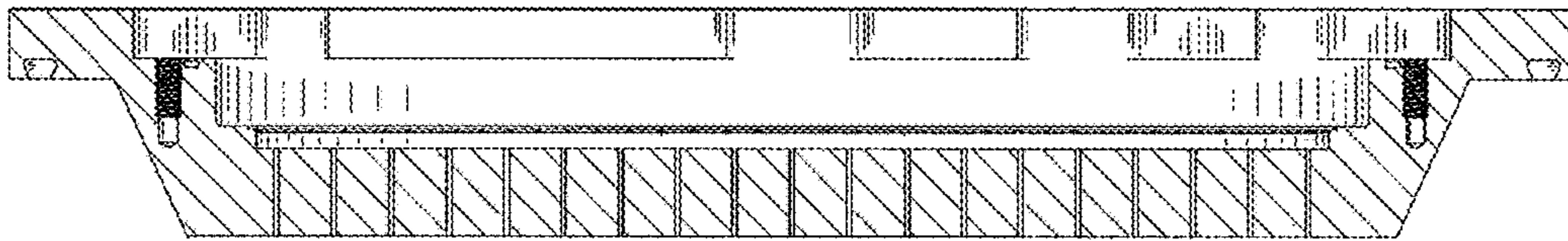

FIG.9

