



US00D834530S

(12) **United States Design Patent** (10) **Patent No.:** **US D834,530 S**
Perlaguri et al. (45) **Date of Patent:** **** Nov. 27, 2018**

(54) **BUSBAR**

(56) **References Cited**

(71) Applicant: **GENERAL ELECTRIC COMPANY**,
Schenectady, NY (US)

U.S. PATENT DOCUMENTS

(72) Inventors: **Shreenath Shekar Perlaguri**,
Bangalore (IN); **Sarit Ratadiya**,
Bangalore (IN); **Jacob Alan Hubbell**,
Erie, PA (US); **Mark Allen Murphy**,
Erie, PA (US); **Jain Raj Vettuvazhy**
Puthenpurayil, Bangalore (IN)

D743,899	S	*	11/2015	Murphy	D13/147
D743,900	S	*	11/2015	Murphy	D13/147
D757,657	S	*	5/2016	Murphy	D13/147
D760,658	S	*	7/2016	Perlaguri	D13/147
D760,660	S	*	7/2016	Murphy	D13/147
D760,663	S	*	7/2016	Krivosnak	D13/147
D784,265	S	*	4/2017	Perlaguri	D13/147
D806,039	S	*	12/2017	Perlaguri	D13/147
2017/0179866	A1	*	6/2017	Murphy	H02P 27/06

(73) Assignee: **General Electric Company**,
Schenectady, NY (US)

* cited by examiner

(**) Term: **15 Years**

Primary Examiner — Daniel Bui

(21) Appl. No.: **29/625,991**

(74) *Attorney, Agent, or Firm* — GE Global Patent
Operation; John A. Kramer

(22) Filed: **Nov. 14, 2017**

(57) **CLAIM**

Related U.S. Application Data

The ornamental design for a busbar, as shown and described.

(62) Division of application No. 29/586,335, filed on Dec. 2, 2016, now Pat. No. Des. 806,039, which is a division of application No. 29/565,997, filed on May 26, 2016, now Pat. No. Des. 784,265, which is a division of application No. 29/524,303, filed on Apr. 20, 2015, now Pat. No. Des. 760,658.

DESCRIPTION

(51) **LOC (11) Cl.** **13-03**

(52) **U.S. Cl.**
USPC **D13/154**; D13/147

(58) **Field of Classification Search**
USPC D13/123, 133, 146, 147, 154, 184, 199
CPC ... H02B 1/20; H02B 1/21; H02B 1/22; H02G
5/00; H02G 5/007; H02G 5/04; H02G
5/06; H02P 27/06; H02M 7/00; H02M
7/44; B60R 16/02; B60R 16/03

FIG. 1 is a front perspective view of a busbar showing our new design;
FIG. 2 is a front view thereof;
FIG. 3 is a first end view thereof;
FIG. 4 is a second end view thereof;
FIG. 5 is a first side view thereof;
FIG. 6 is a second side view thereof; and,
FIG. 7 is a rear view thereof.

The broken line portion of the drawings is included to show unclaimed subject matter only and forms no part of the claimed design.

See application file for complete search history.

1 Claim, 5 Drawing Sheets

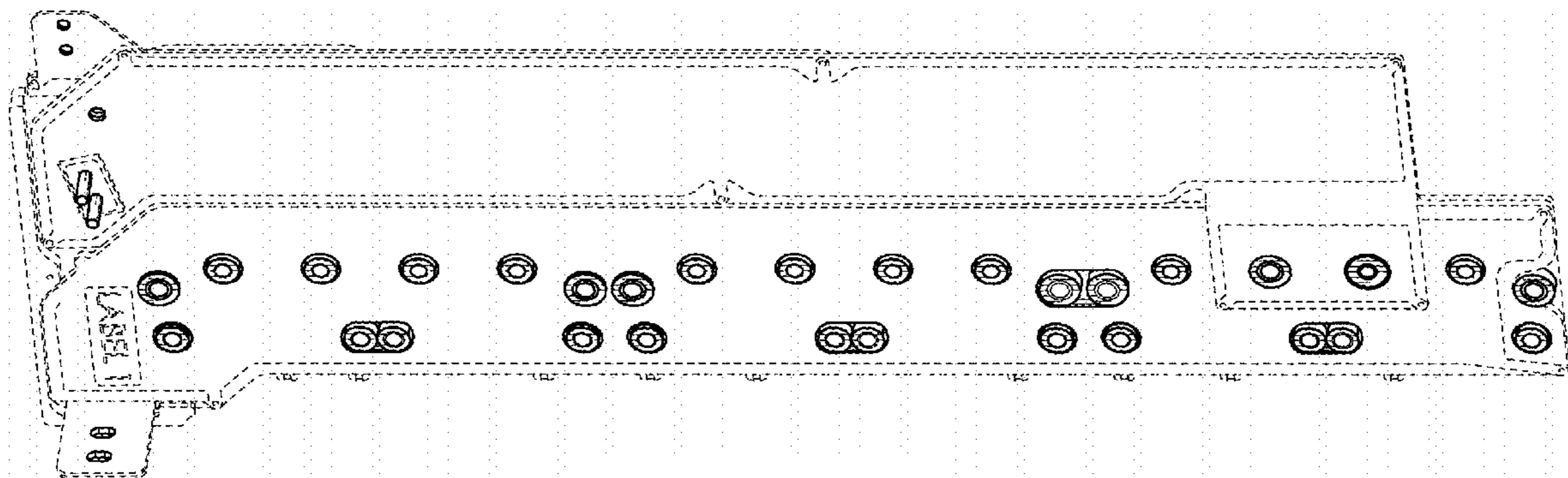

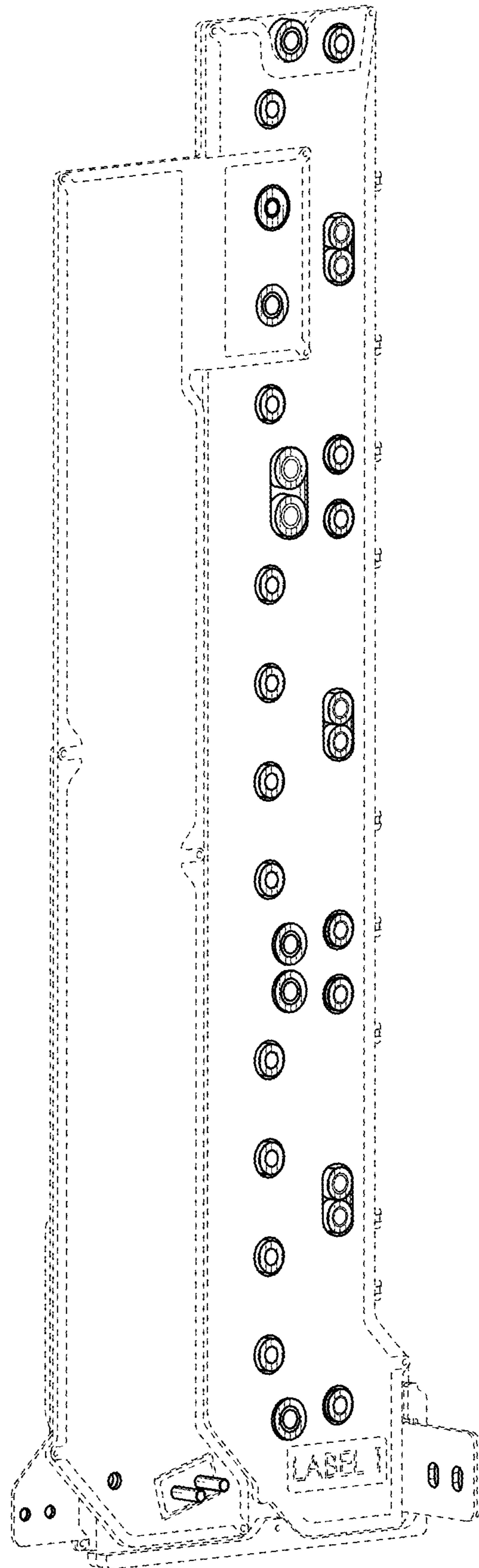

FIG. 1

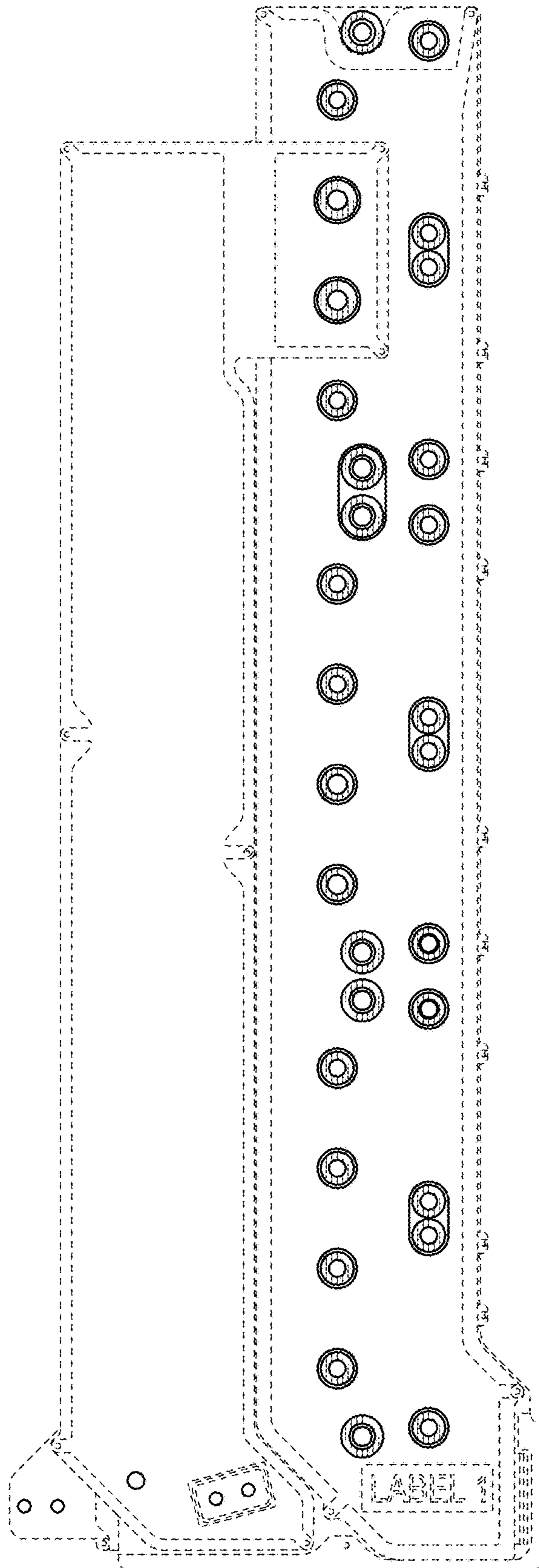

FIG. 2

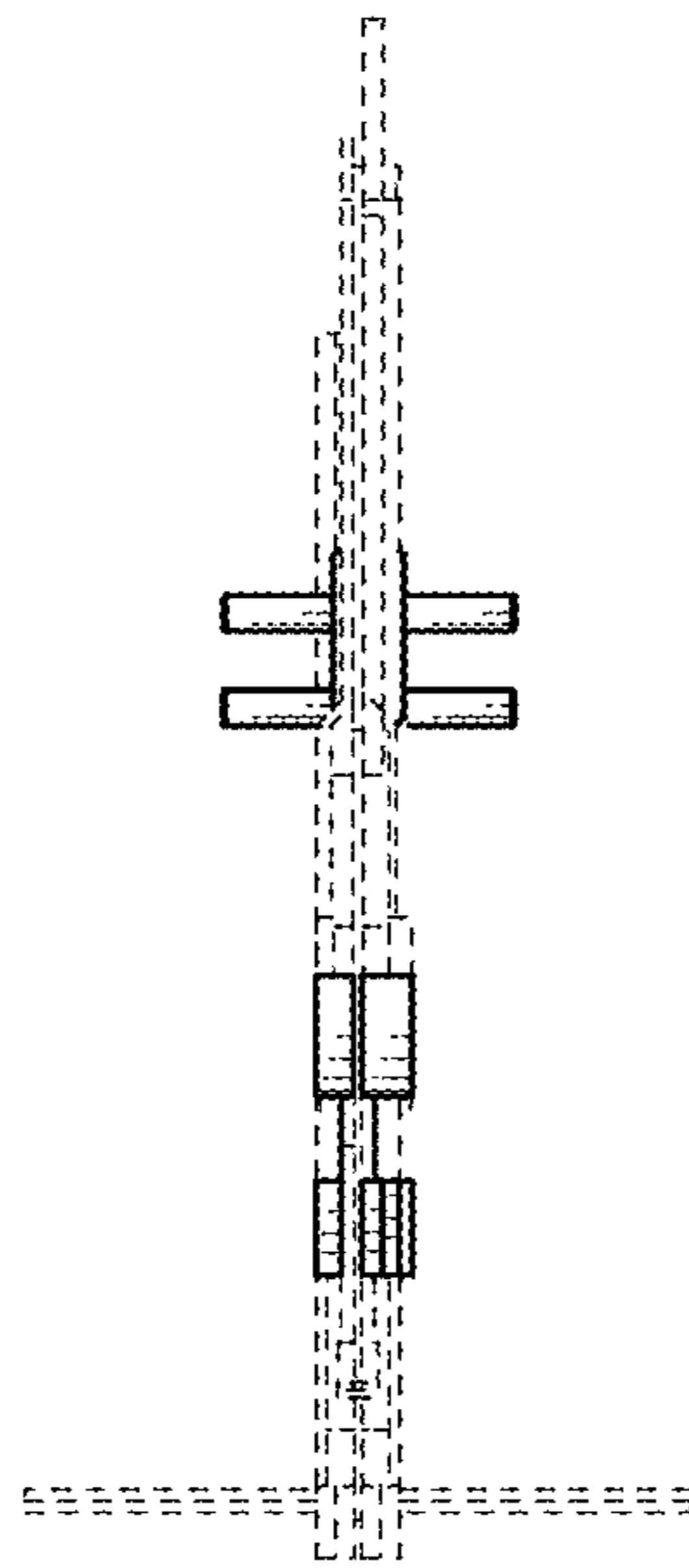

FIG. 3

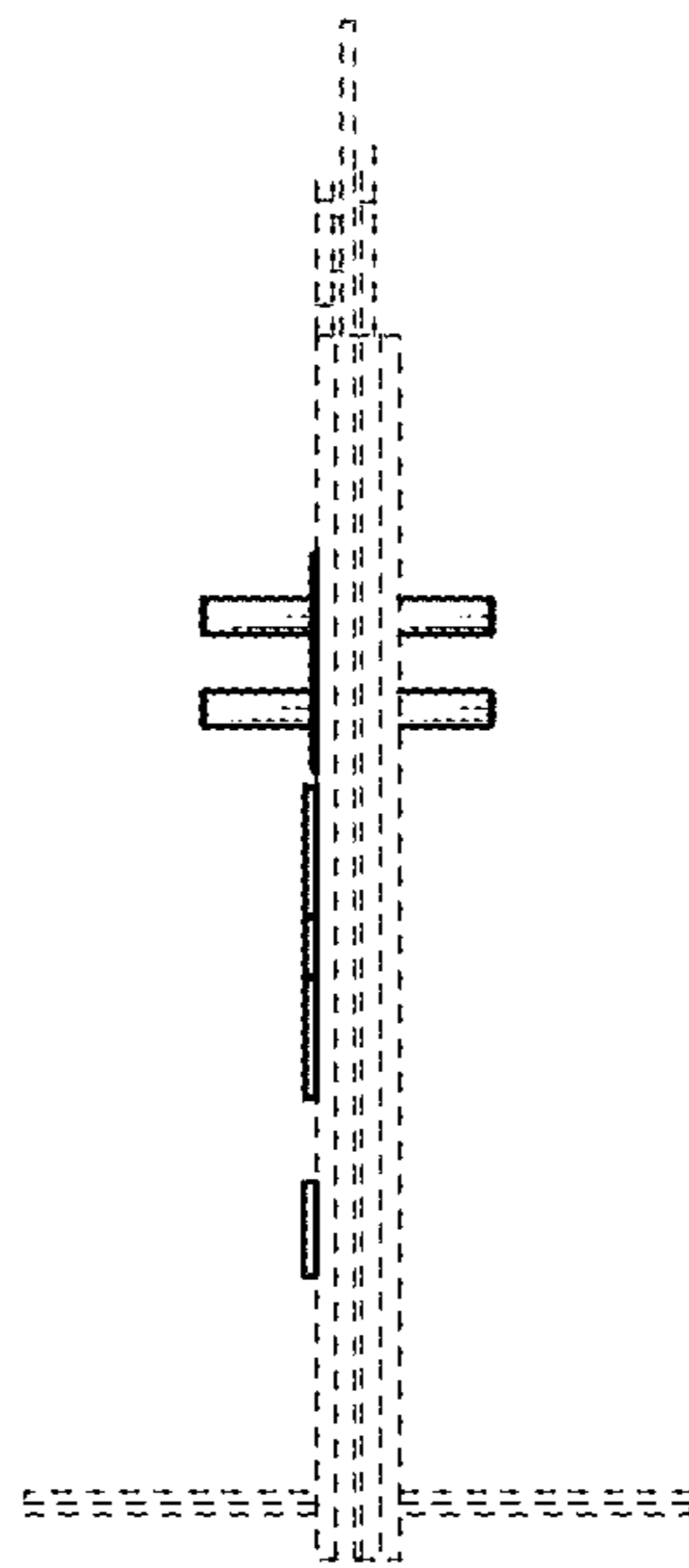

FIG. 4

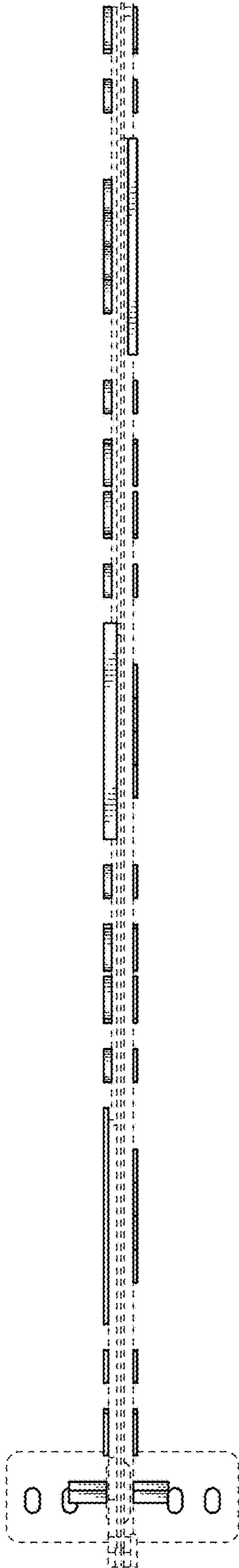

FIG. 5

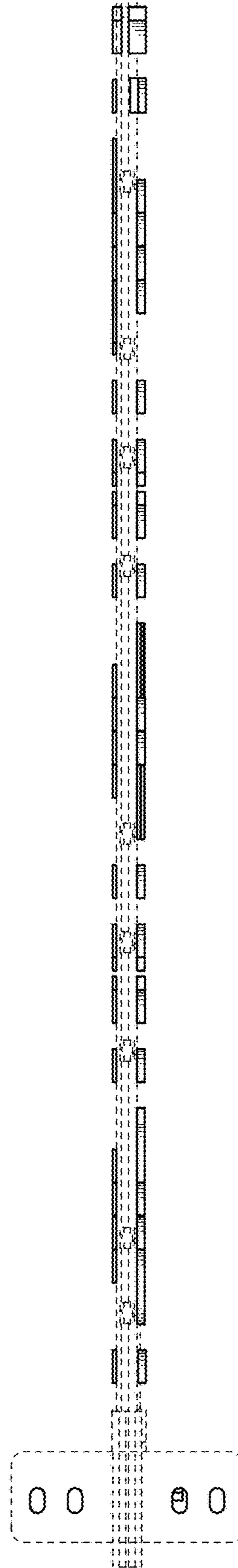

FIG. 6

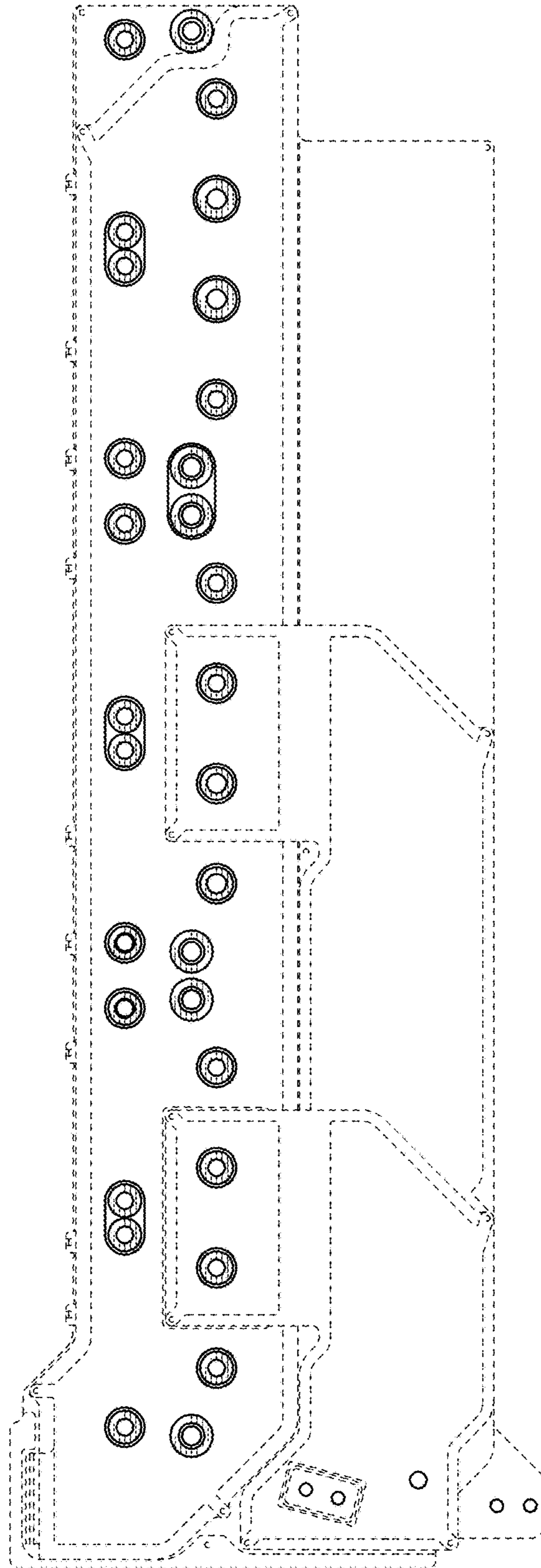

FIG. 7