



US00D834512S

(12) **United States Design Patent** (10) **Patent No.:** **US D834,512 S**  
**Sakamoto et al.** (45) **Date of Patent:** **\*\* Nov. 27, 2018**

- (54) **AUTOMOBILE TIRE**
- (71) Applicant: **The Yokohama Rubber Co., Ltd.**,  
Minato-ku, Tokyo (JP)
- (72) Inventors: **Yosuke Sakamoto**, Hiratsuka (JP);  
**Hiroshi Tokizaki**, Tokyo (JP)
- (73) Assignee: **The Yokohama Rubber Co., Ltd.**,  
Tokyo (JP)
- (\*\*) Term: **15 Years**
- (21) Appl. No.: **29/611,196**
- (22) Filed: **Jul. 19, 2017**
- (30) **Foreign Application Priority Data**  
Jan. 20, 2017 (JP) ..... 2017-000896
- (51) **LOC (11) Cl.** ..... **12-15**
- (52) **U.S. Cl.**  
USPC ..... **D12/605**
- (58) **Field of Classification Search**  
USPC ..... D12/501, 544, 579, 564-565, 570, 574,  
D12/581-586, 588-590, 594-596,  
D12/599-605; D7/39  
CPC ... B60C 27/08; B60C 27/086; B60C 27/0223;  
B60C 11/1675; B60C 11/14; B60C 13/00;  
B60C 1/00  
See application file for complete search history.

(56) **References Cited**

**U.S. PATENT DOCUMENTS**

- D496,328 S \* 9/2004 Shondel ..... D12/544
- D549,643 S \* 8/2007 Radulescu ..... D12/600
- D605,581 S \* 12/2009 Yamaguchi ..... D12/594
- D610,079 S \* 2/2010 Behr ..... D12/605
- D729,155 S \* 5/2015 Jacobs ..... D12/600
- D733,642 S \* 7/2015 Oberlin ..... D12/601
- D733,643 S \* 7/2015 Oberlin ..... D12/601

- D753,582 S \* 4/2016 Matsuda ..... D12/600
- D769,181 S \* 10/2016 Sato ..... D12/605
- D777,095 S \* 1/2017 Sato ..... D12/605
- D779,425 S \* 2/2017 Scheifele ..... D12/605
- D799,413 S \* 10/2017 Sato ..... D12/605
- D806,641 S \* 1/2018 Fujioka ..... D12/605

**OTHER PUBLICATIONS**

- Design U.S. Appl. No. 29/611,188, by Sakamoto et al., filed Jul. 19, 2017.
- Design U.S. Appl. No. 29/611,192, by Sakamoto et al., filed Jul. 19, 2017.

(Continued)

- Primary Examiner* — Robin V Webster
- Assistant Examiner* — Rachel A Voorhies
- (74) *Attorney, Agent, or Firm* — RatnerPrestia

(57) **CLAIM**

The ornamental design for an automobile tire, as shown and described.

**DESCRIPTION**

FIG. 1 is a perspective view of an automobile tire showing our new design;  
 FIG. 2 is a front view thereof; top plan and bottom plan views are the same as the front view.  
 FIG. 3 is a rear view thereof;  
 FIG. 4 is a left side view thereof;  
 FIG. 5 is a right side view thereof;  
 FIG. 6 is an enlarged fragmental perspective view taken along lines 6-6 in FIG. 1; and,  
 FIG. 7 is an enlarged fragmental right side view taken along lines 7-7 in FIG. 5.

The dashed broken lines in the drawings are for the purpose of illustrating unclaimed portions of the tire and form no part of the claimed design, and the dash-dot-dash broken lines illustrate the boundary of the claimed design.

**1 Claim, 6 Drawing Sheets**

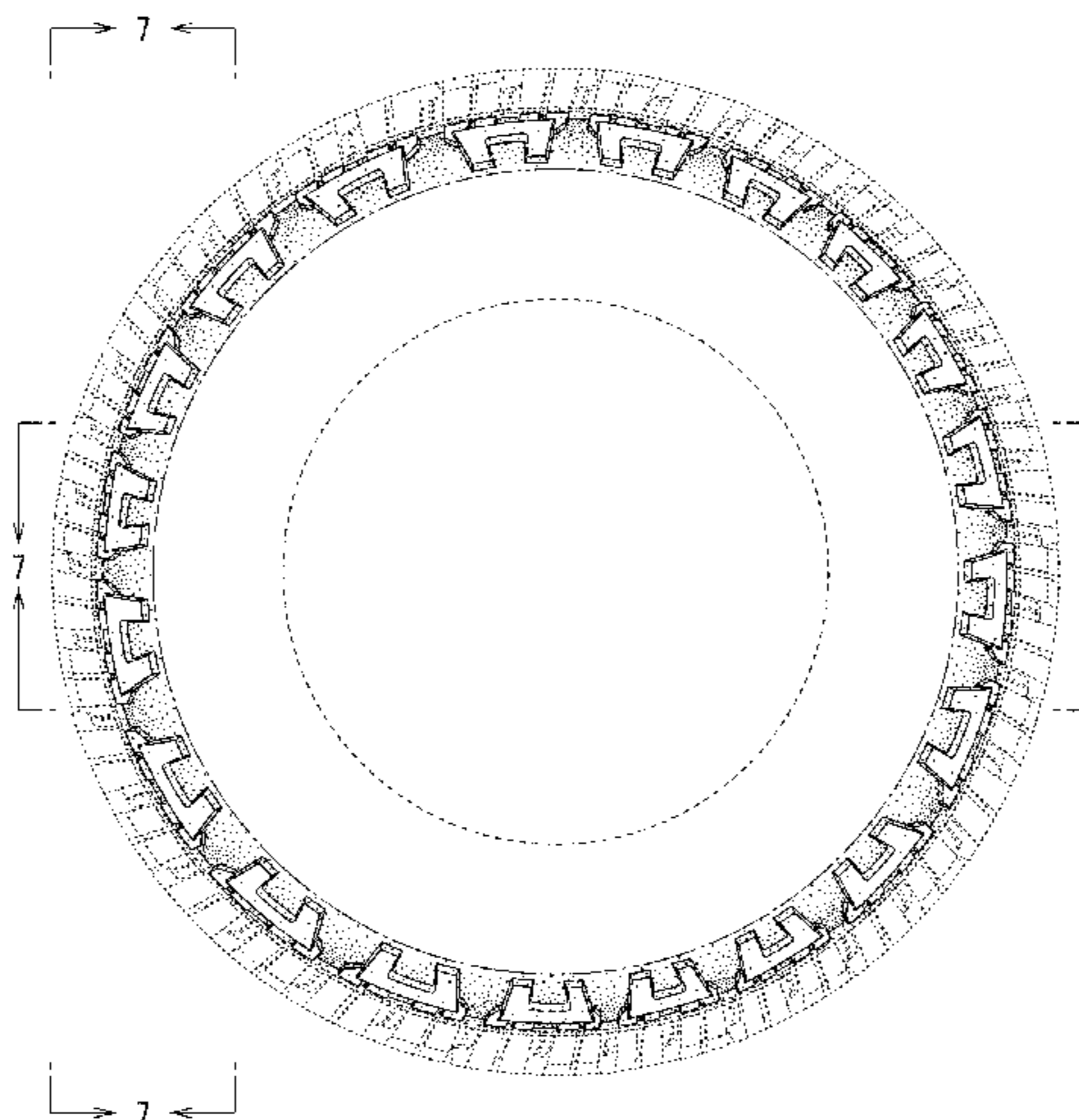

(56)

**References Cited**

OTHER PUBLICATIONS

- Design U.S. Appl. No. 29/611,163, by Sakamoto et al., filed Jul. 19, 2017.
- Design U.S. Appl. No. 29/611,165, by Sakamoto et al., filed Jul. 19, 2017.
- Design U.S. Appl. No. 29/611,197, by Sakamoto et al., filed Jul. 19, 2017.
- Design U.S. Appl. No. 29/611,211, by Sakamoto et al., filed Jul. 19, 2017.
- Design U.S. Appl. No. 29/611,188, by Sakamoto et al., filed Jul. 17, 2017.
- Design U.S. Appl. No. 29/611,192, by Sakamoto et al., filed Jul. 17, 2017.
- Design U.S. Appl. No. 29/611,163, by Sakamoto et al., filed Jul. 17, 2017.
- Design U.S. Appl. No. 29/611,165, by Sakamoto et al., filed Jul. 17, 2017.
- Design U.S. Appl. No. 29/611,197, by Sakamoto et al., filed Jul. 17, 2017.
- Design U.S. Appl. No. 29/611,211, by Sakamoto et al., filed Jul. 17, 2017.

\* cited by examiner

FIG. 1

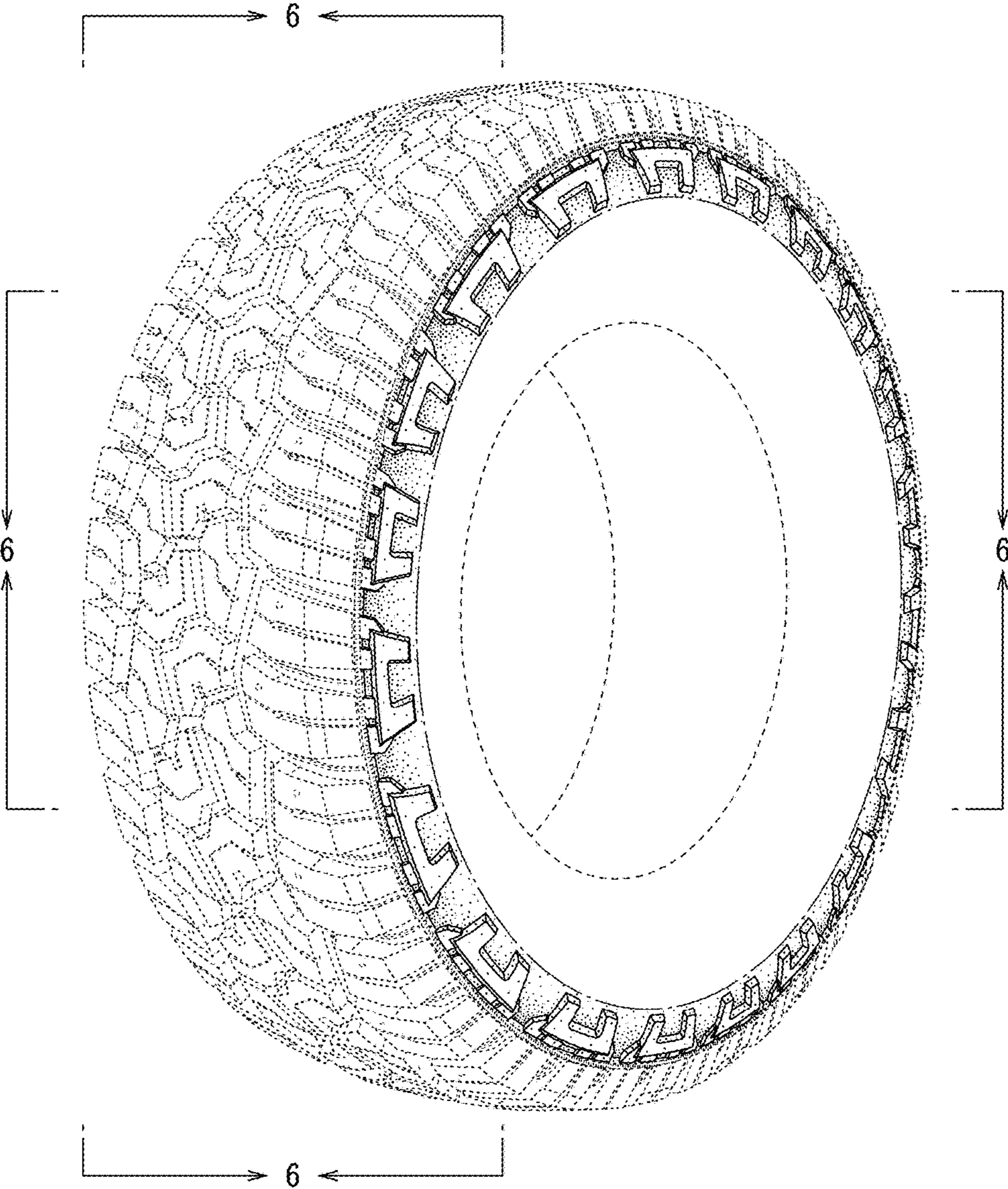

FIG. 2

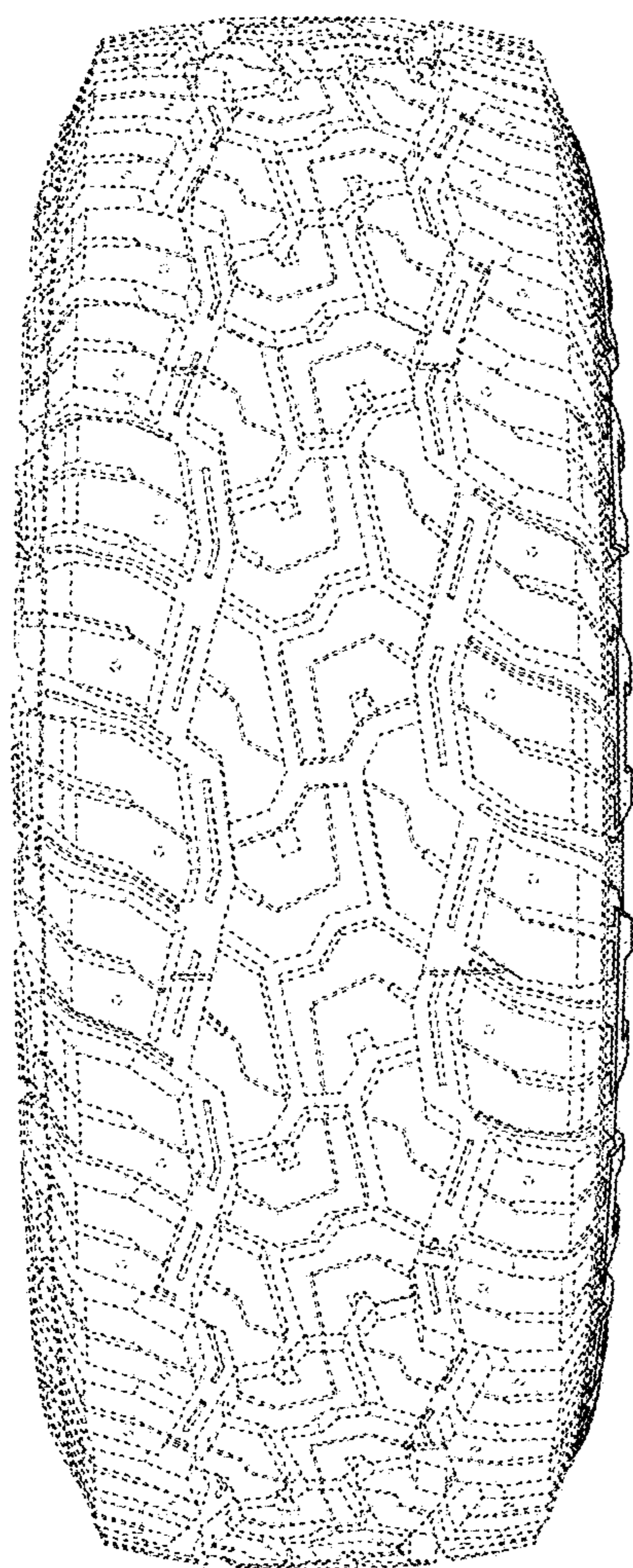

FIG. 3

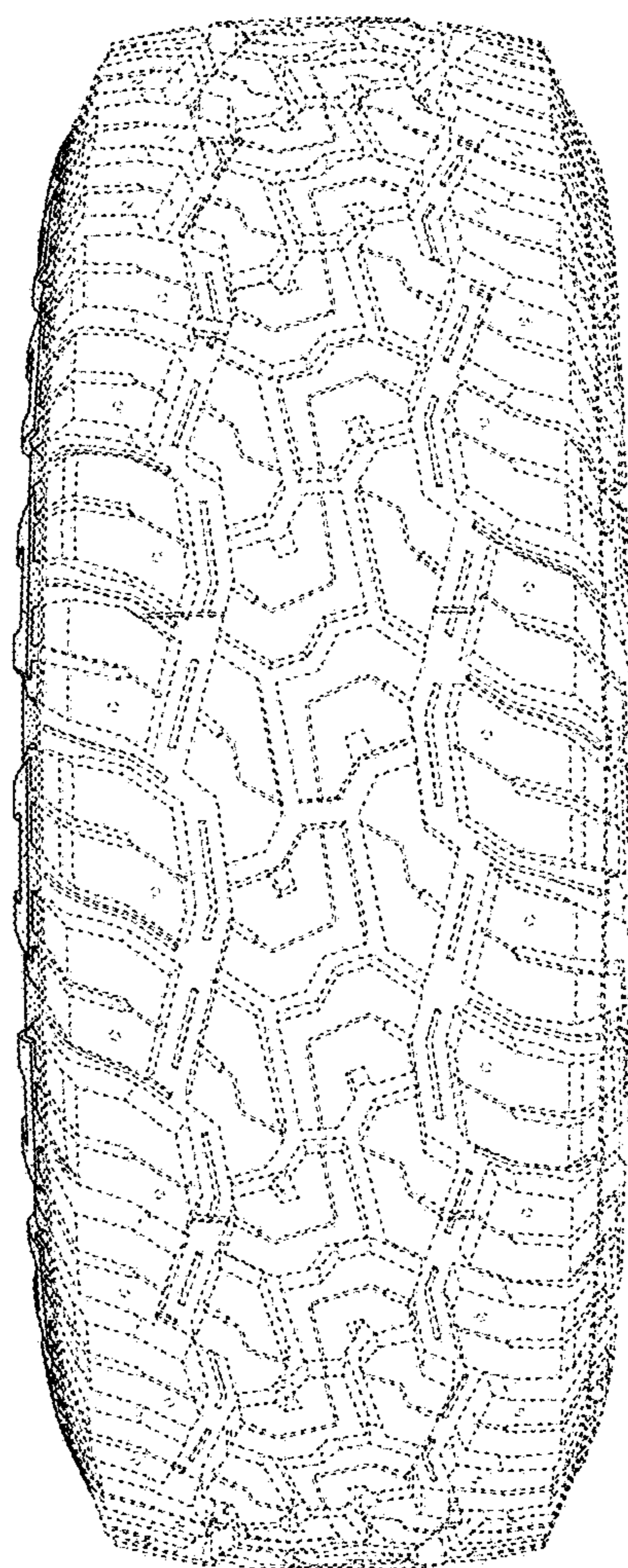

FIG. 4

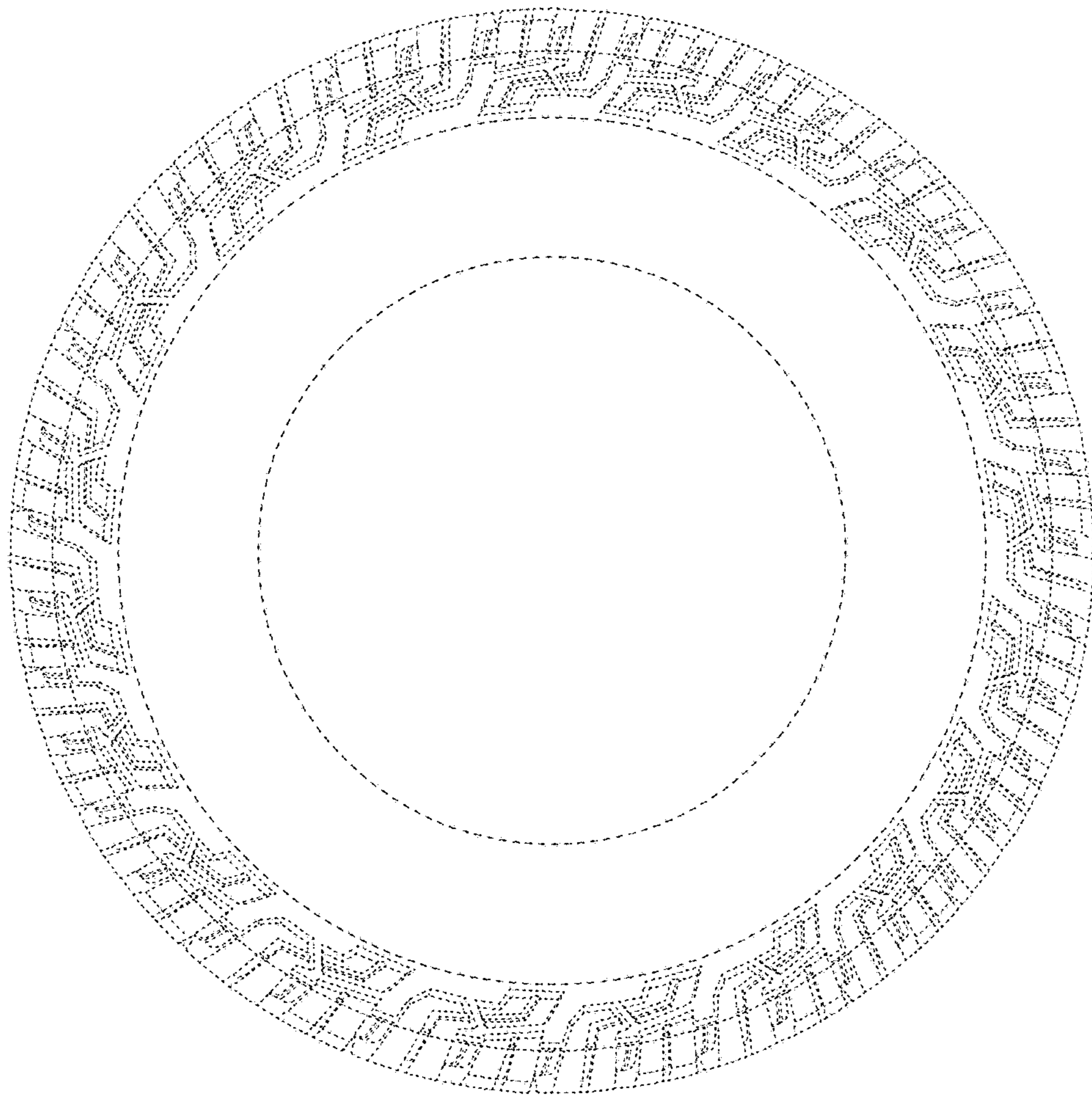

FIG. 5

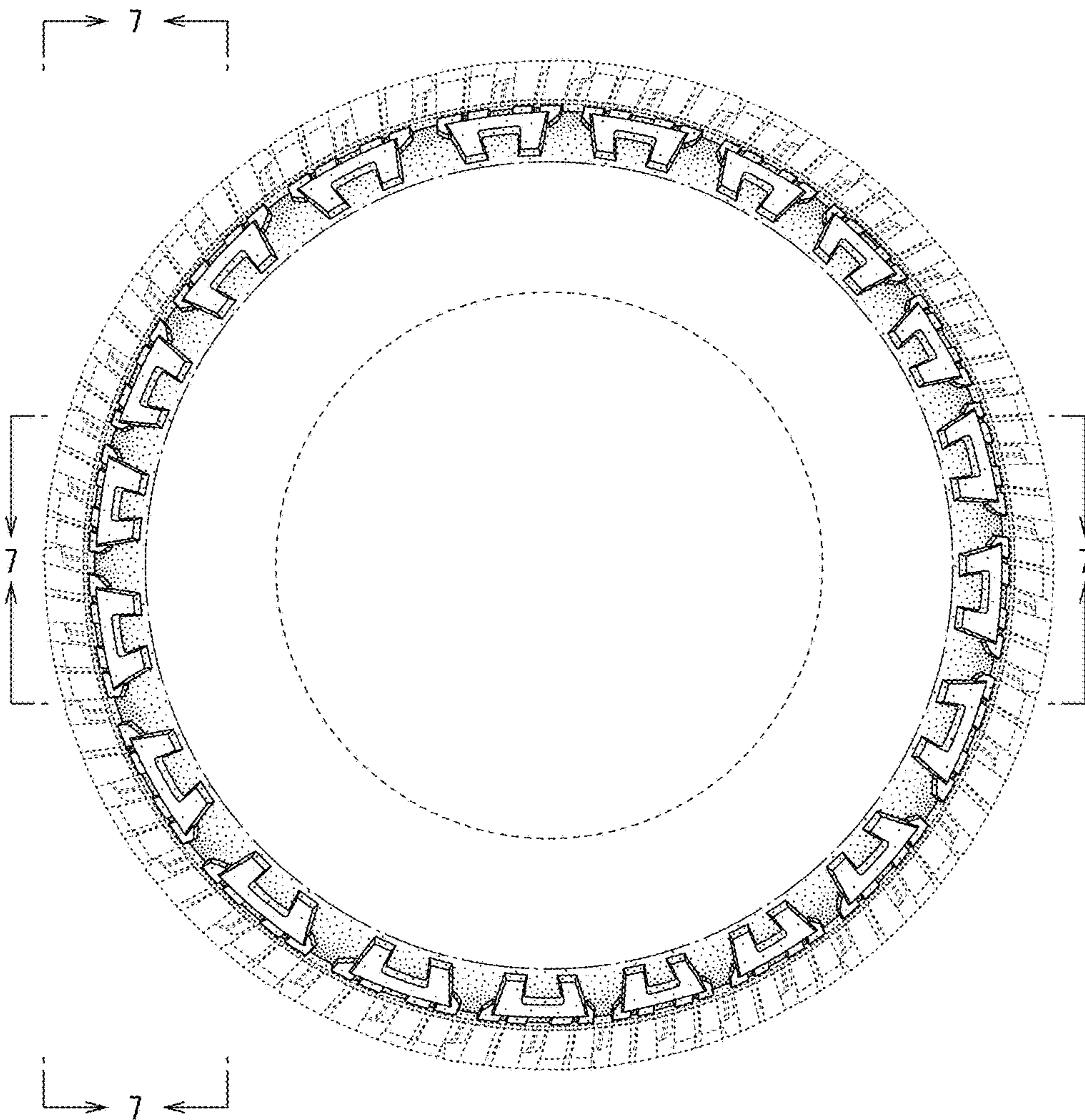

FIG. 6

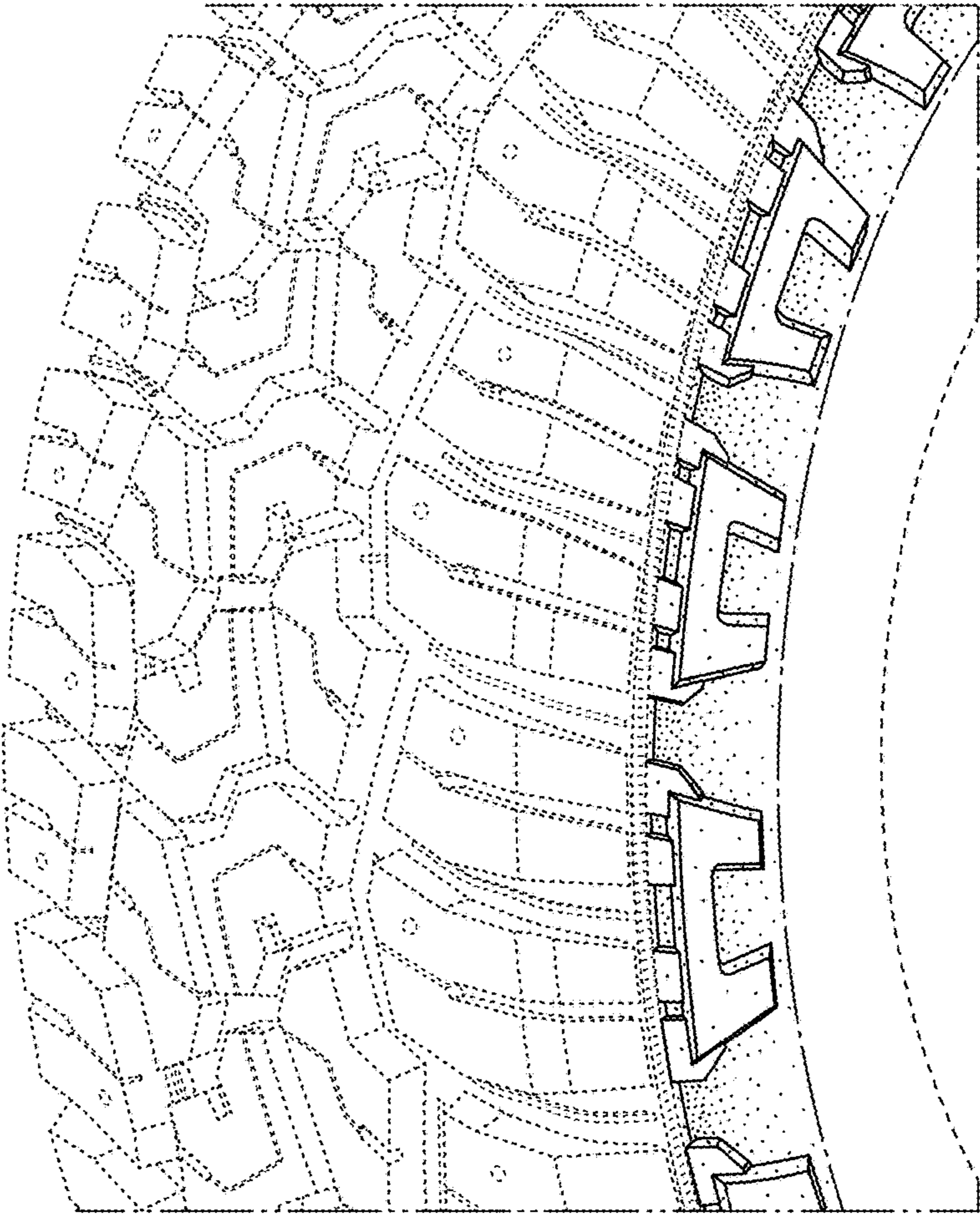

FIG. 7

