



US00D834510S

(12) **United States Design Patent**  
**Ookawa**

(10) **Patent No.:** **US D834,510 S**

(45) **Date of Patent:** **\*\* Nov. 27, 2018**

(54) **TIRE TREAD**

(71) Applicant: **BRIDGESTONE CORPORATION,**  
Tokyo (JP)

(72) Inventor: **Naohiro Ookawa,** Tokyo (JP)

(73) Assignee: **BRIDGESTONE CORPORATION,**  
Tokyo (JP)

(\*\*) Term: **15 Years**

(21) Appl. No.: **29/612,567**

(22) Filed: **Aug. 2, 2017**

(30) **Foreign Application Priority Data**

Feb. 3, 2017 (JP) ..... 2017-001994

(51) **LOC (11) Cl.** ..... **12-15**

(52) **U.S. Cl.**  
USPC ..... **D12/602**

(58) **Field of Classification Search**  
USPC ..... D12/568-604  
CPC ..... Y10T 152/10027; B60C 1/0016; B60C  
11/0306; B60C 11/0302; B60C 3/06;  
B60C 9/17  
See application file for complete search history.

(56) **References Cited**

**U.S. PATENT DOCUMENTS**

D622,658 S \* 8/2010 Matsuzawa ..... D12/582  
D637,152 S \* 5/2011 Maus ..... D12/602  
D654,014 S \* 2/2012 Nobunaga ..... D12/587  
D731,960 S \* 6/2015 Otani ..... D12/587

D741,791 S \* 10/2015 Severyn ..... D12/584  
D742,809 S \* 11/2015 Renis ..... D12/583  
D779,422 S \* 2/2017 Bortolet ..... D12/602  
D795,177 S \* 8/2017 Dixon ..... D12/602  
D816,599 S \* 5/2018 Dixon ..... D12/603

\* cited by examiner

*Primary Examiner* — Brandon M Rosati

*Assistant Examiner* — John A Voytek

(74) *Attorney, Agent, or Firm* — Sughrue Mion, PLLC

(57) **CLAIM**

The ornamental design for a tire tread, as shown and described.

**DESCRIPTION**

FIG. 1 is a perspective view of a tire tread showing my design;

FIG. 2 is a front view thereof;

FIG. 3 is a left side view thereof;

FIG. 4 is a right side view thereof;

FIG. 5 is a fragmentary enlarged front view surrounded by lines 5-5 and 5-5 in FIG. 2, showing the details of the tire tread; and,

FIG. 6 is a section view taken along line 6-6 in FIG. 5.

The regular broken lines are used to show unclaimed environment, and thus form no part of the claimed design. The alternating short and long broken lines represent a border between claimed and unclaimed subject matter. The dark stippled surface shading represents recessed portions of the tread grooves having a depth.

**1 Claim, 6 Drawing Sheets**

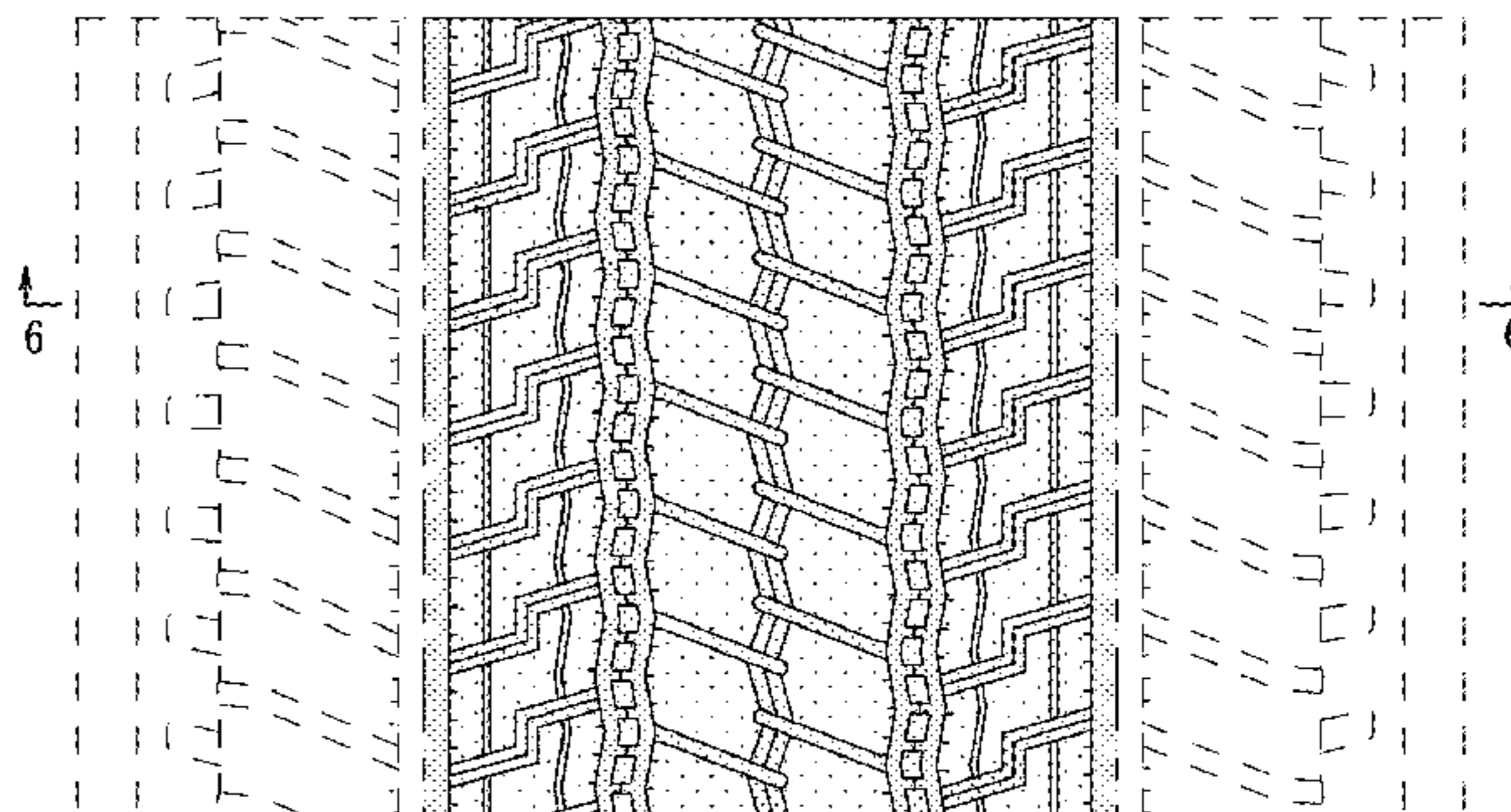
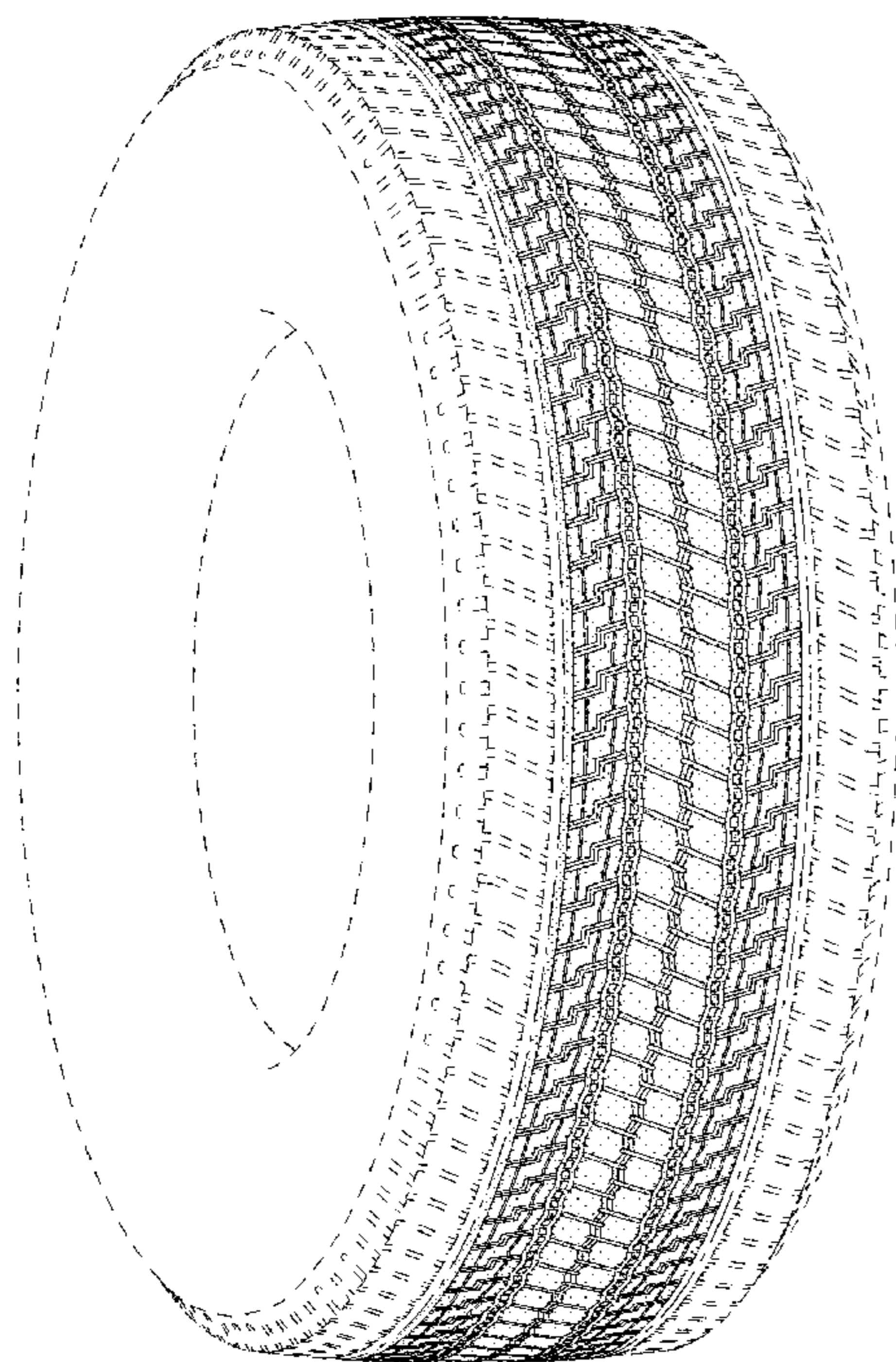

*FIG. 1*

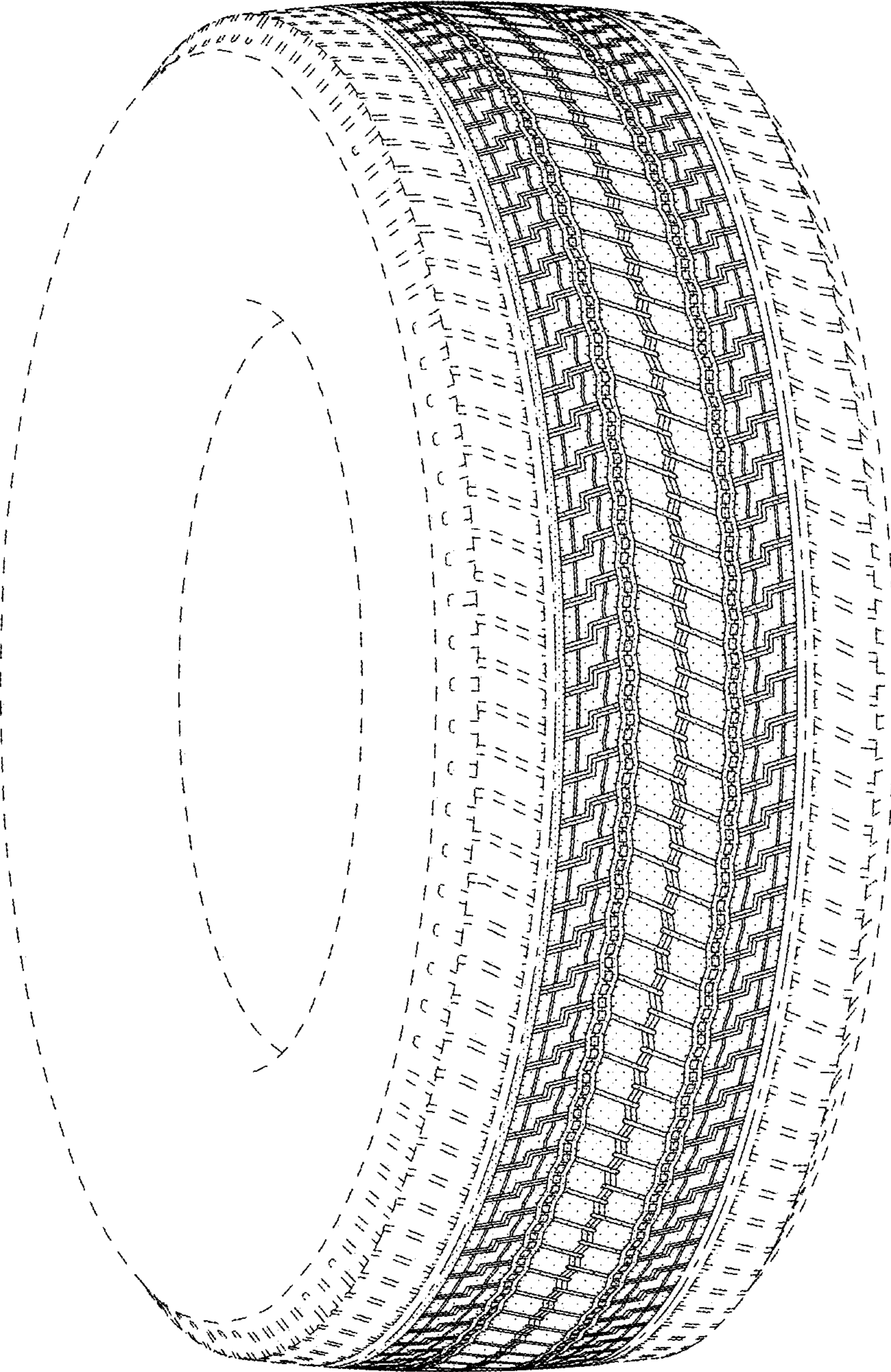
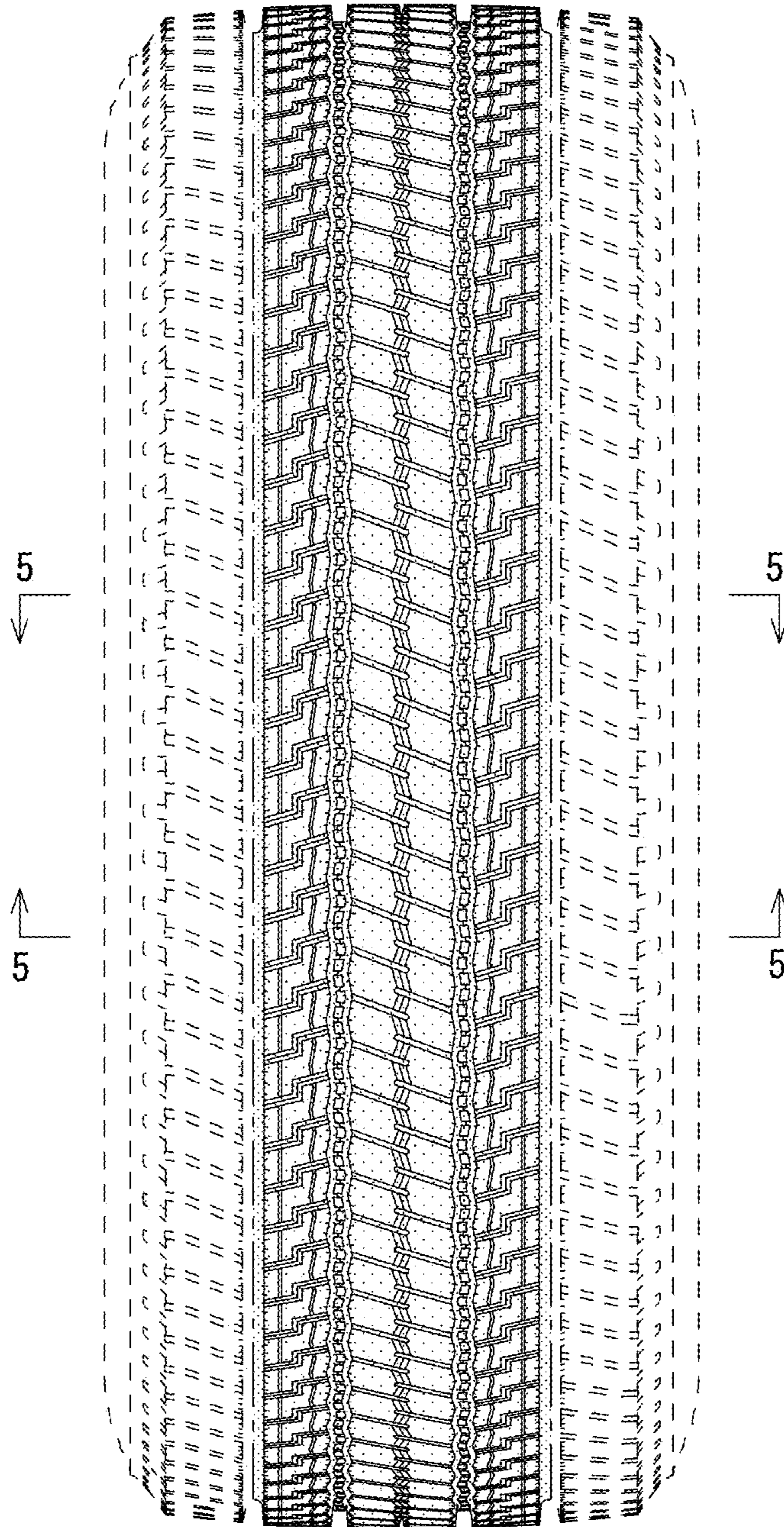
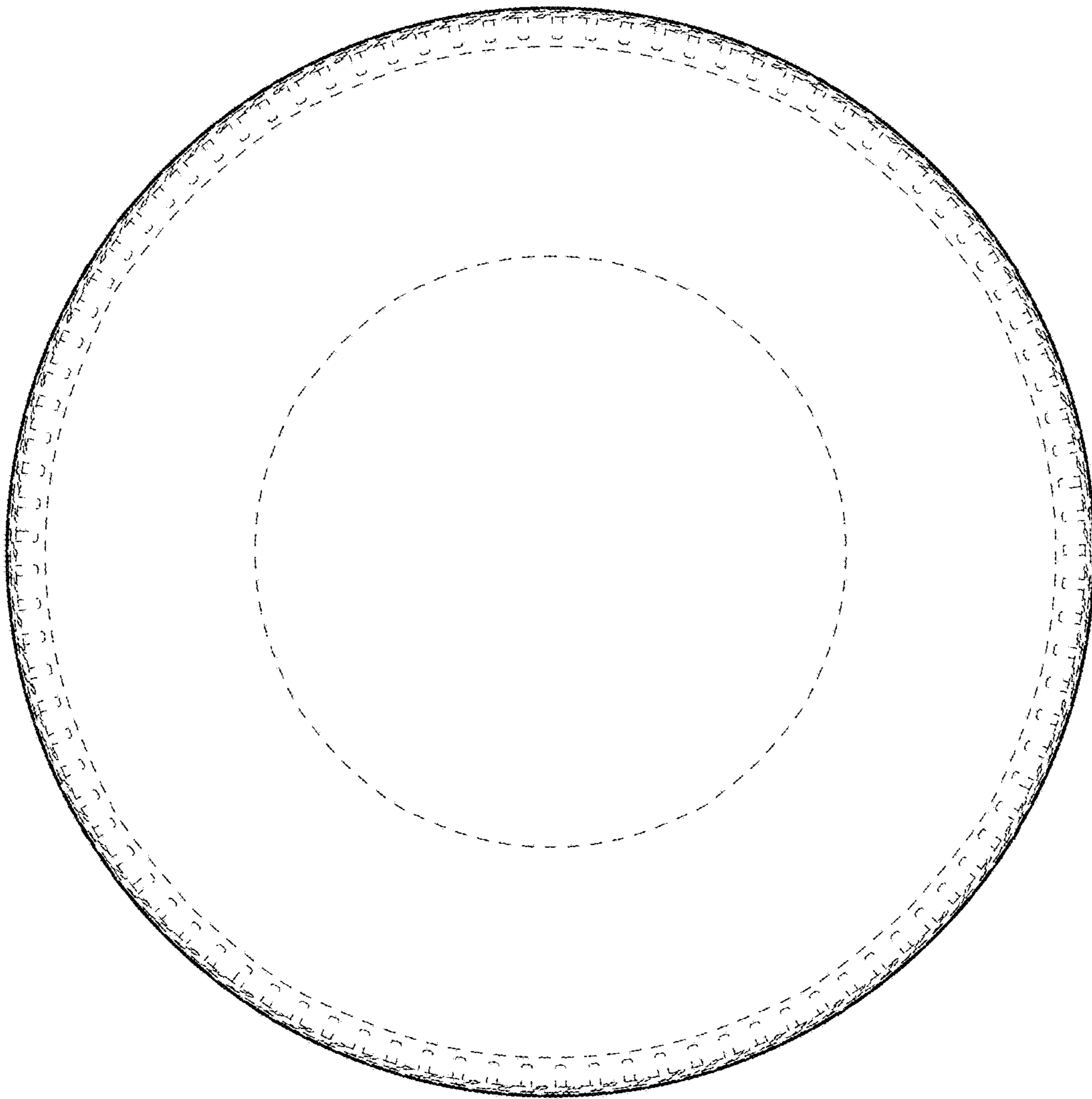

FIG. 2



*FIG. 3*



*FIG. 4*

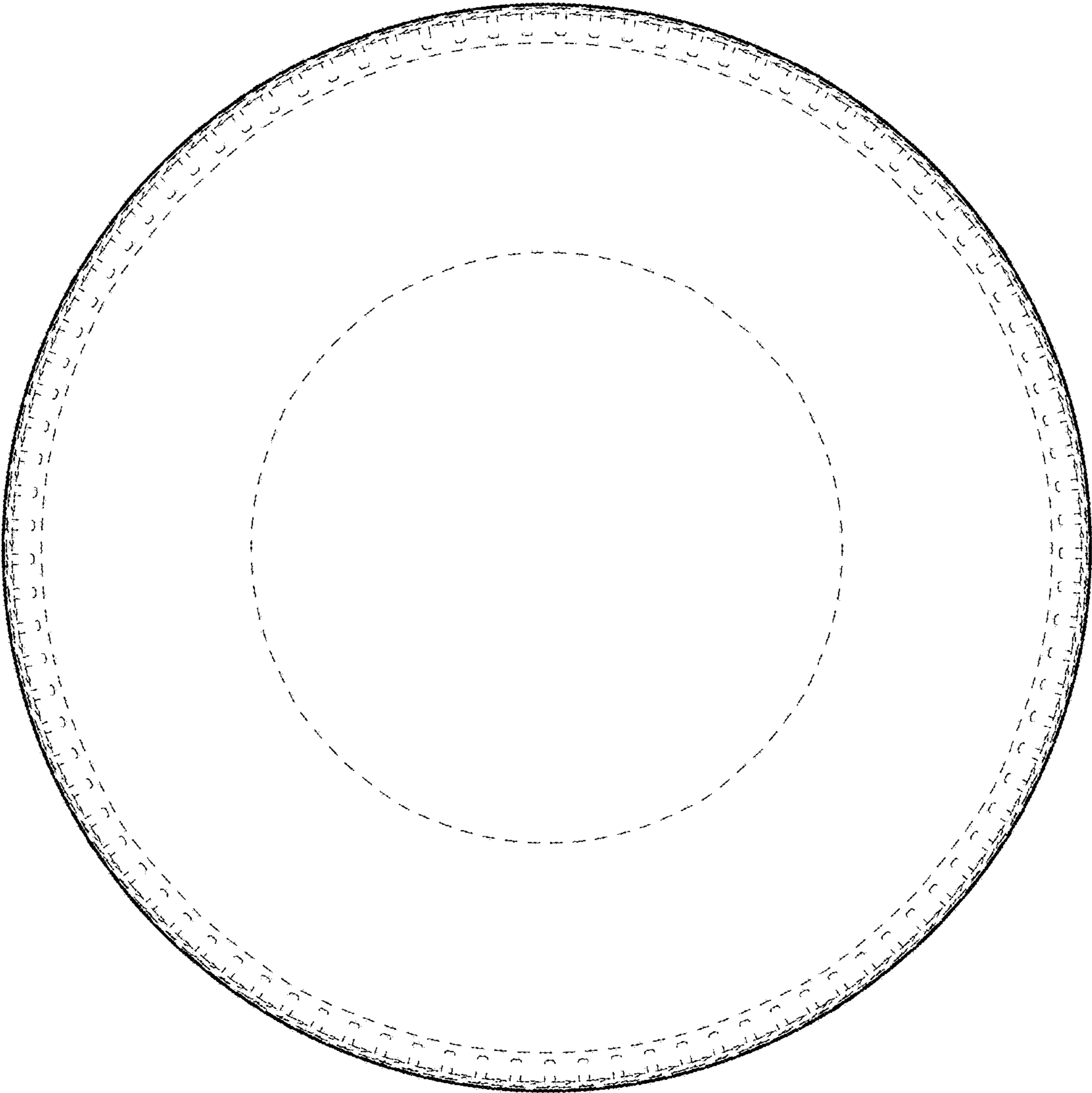
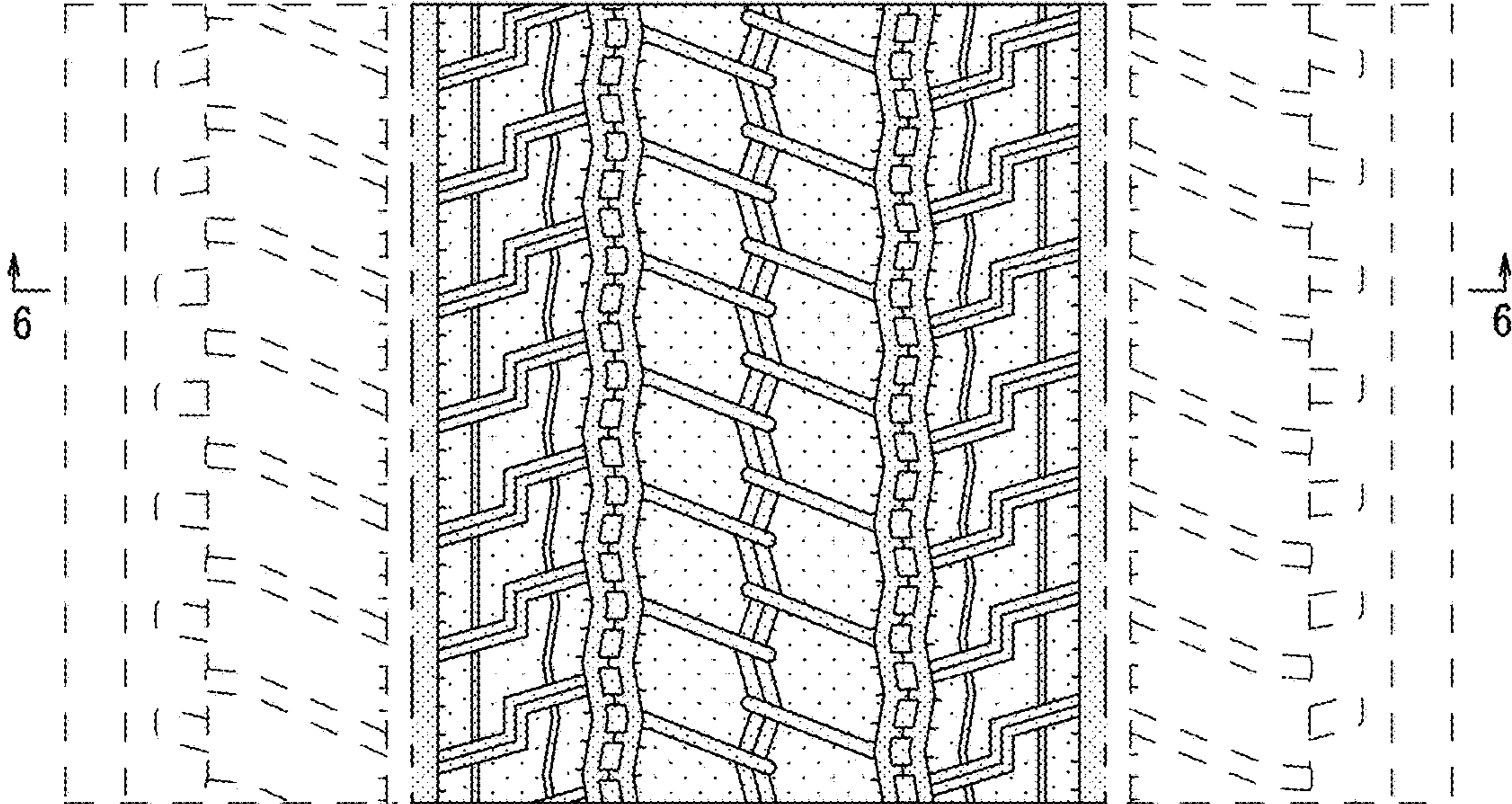

FIG. 5



*FIG. 6*

