



US00D834506S

(12) **United States Design Patent**
Wang et al.

(10) **Patent No.:** **US D834,506 S**

(45) **Date of Patent:** **** Nov. 27, 2018**

(54) **TIRE**

(71) Applicant: **Shandong Linglong Tyre Co., Ltd.**,
Zhaoyuan (CN)

(72) Inventors: **Feng Wang**, Zhaoyuan (CN); **Haitao Sui**, Zhaoyuan (CN); **Meng Zhang**, Heze (CN); **Xiaogang Ma**, Zhaoyuan (CN); **Yinghui Zhang**, Jining (CN); **Xiaowei Wen**, Zhaoyuan (CN); **Hongling Feng**, Heze (CN)

(73) Assignee: **Shandong Linglong Tyre Co., Ltd.**,
Zhaoyuan (CN)

(**) Term: **15 Years**

(21) Appl. No.: **29/612,855**

(22) Filed: **Aug. 4, 2017**

(51) **LOC (11) Cl.** **12-15**

(52) **U.S. Cl.**
USPC **D12/552**

(58) **Field of Classification Search**
USPC D12/533-567, 604
CPC Y10T 152/10027; B60C 1/0016; B60C 11/0306; B60C 11/0302; B60C 3/06; B60C 9/17; B60C 11/0311; B60C 11/04
See application file for complete search history.

(56) **References Cited**

U.S. PATENT DOCUMENTS

D212,271 S * 9/1968 Duncan D12/587
D284,649 S * 7/1986 Kwee D12/587

D481,668 S * 11/2003 Hanna D12/579
D615,479 S * 5/2010 Lee D12/552
D628,954 S * 12/2010 Shan D12/587
D663,258 S * 7/2012 Takei D12/552
D717,725 S * 11/2014 Fujita D12/552
D761,191 S * 7/2016 Krier D12/587
D791,686 S * 7/2017 Krier D12/553
D815,588 S * 4/2018 Djabour D12/587

OTHER PUBLICATIONS

Linglong GDM300 Tire found online [Jun. 18, 2018]—<http://www.linglongtire.com/tbr-tires/gdm300>.*

* cited by examiner

Primary Examiner — Brandon M Rosati

Assistant Examiner — John A Voytek

(74) *Attorney, Agent, or Firm* — Wayne & King LLC

(57) **CLAIM**

The ornamental design for tire, as shown and described.

DESCRIPTION

FIG. 1 is a perspective view showing my design;
FIG. 2 is a front view showing my design;
FIG. 3 is a left side view showing my design; and,
FIG. 4 is a partial detailed view showing my design.

1 Claim, 4 Drawing Sheets

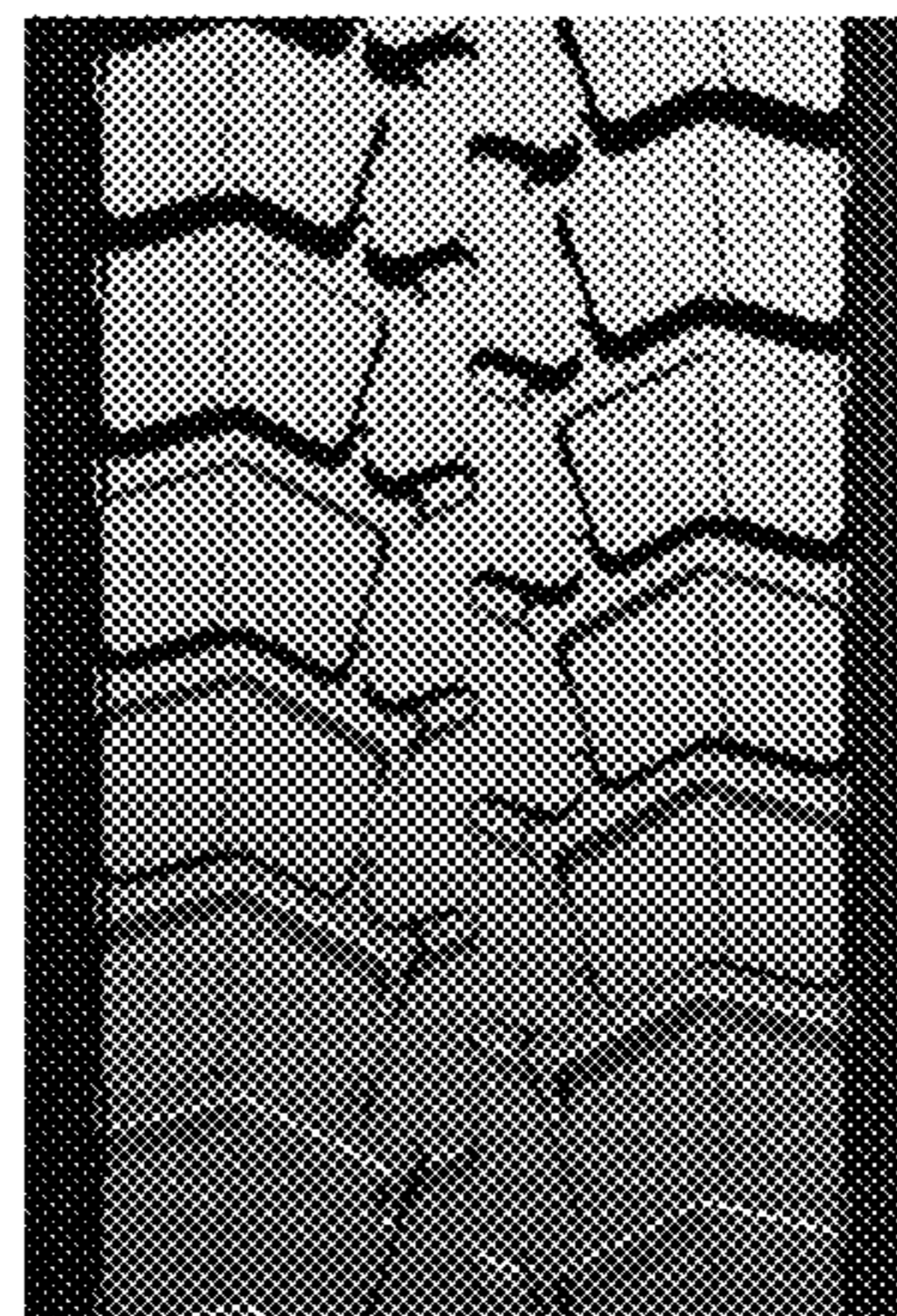



FIG.1

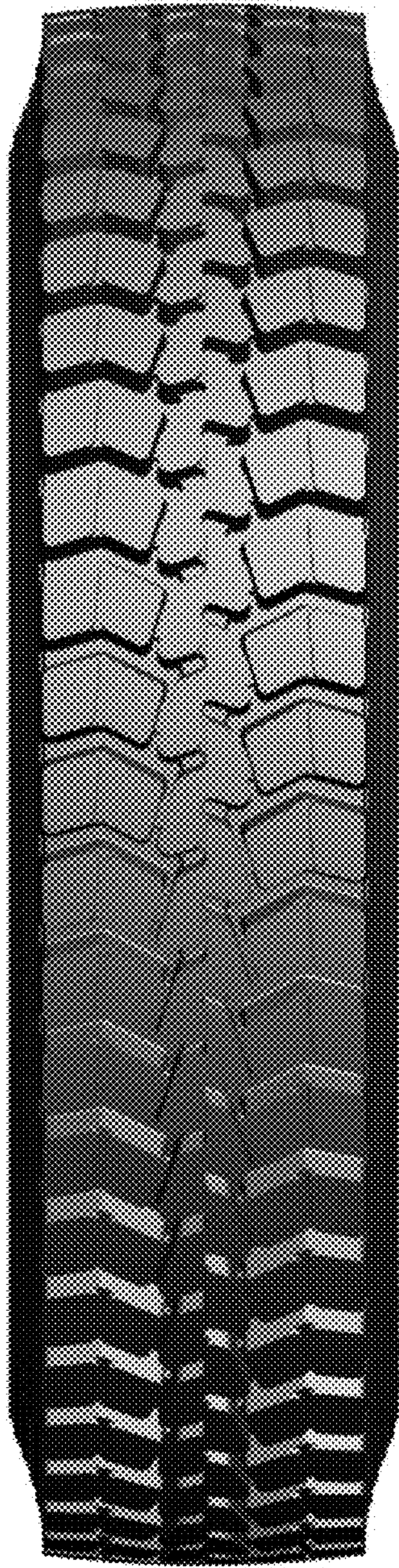

FIG.2



FIG.3

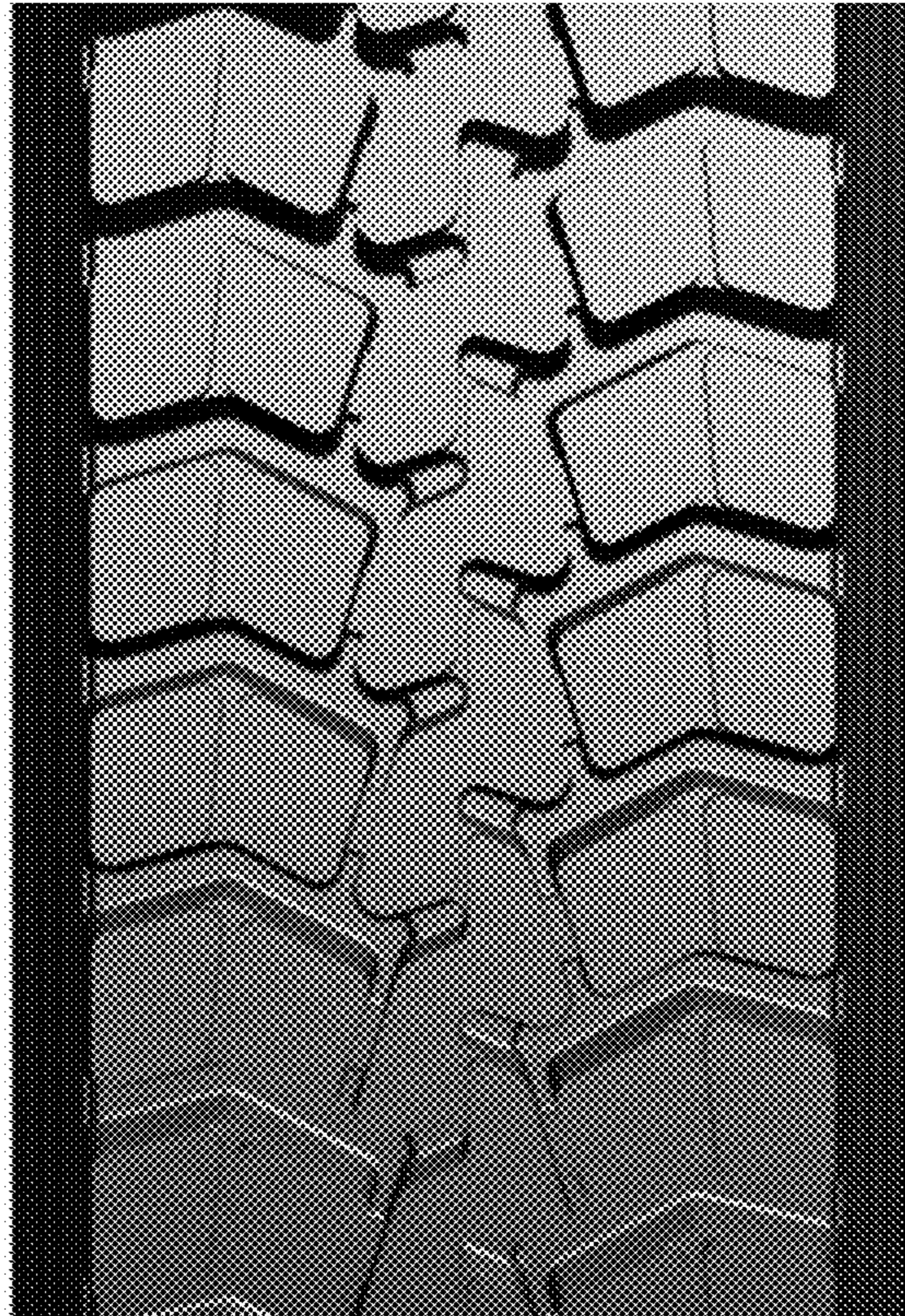

FIG.4