



US00D834504S

(12) **United States Design Patent**  
**Ropars**

(10) **Patent No.:** **US D834,504 S**

(45) **Date of Patent:** **\*\* Nov. 27, 2018**

(54) **TIRE TREAD**

(71) Applicants: **COMPAGNIE GENERALE DES  
ETABLISSEMENTS MICHELIN,**  
Clermont-Ferrand (FR); **Michelin  
Recherche et Technique S.A.,**  
Granges-Paccot (CH)

(72) Inventor: **Olivier Ropars,** Clermont-Ferrand (FR)

(73) Assignees: **Compagnie Generale Des  
Etablissements Michelin (FR);  
Michelin Recherche Et Technique  
S.A. (CH)**

(\*\*) Term: **15 Years**

(21) Appl. No.: **29/568,759**

(22) Filed: **Jun. 21, 2016**

(30) **Foreign Application Priority Data**

Dec. 21, 2015 (FR) ..... 2015-6181

(51) **LOC (11) Cl.** ..... **12-15**

(52) **U.S. Cl.**  
USPC ..... **D12/544**

(58) **Field of Classification Search**  
USPC ..... D12/537, 544  
CPC ..... B60C 11/0311; B60C 9/08  
See application file for complete search history.

(56) **References Cited**

**U.S. PATENT DOCUMENTS**

D112,993 S 1/1939 Hardeman  
D350,093 S 8/1994 Fukushima  
D412,302 S 7/1999 Rayman et al.  
D425,832 S \* 5/2000 Umstot ..... D12/544

D483,718 S 12/2003 Hutz et al.  
D530,265 S 10/2006 Hutz et al.  
7,503,360 B2 \* 3/2009 Rielly ..... B60C 9/08  
152/209.12  
D597,022 S 7/2009 Pringiers  
D606,928 S 12/2009 Song  
D606,929 S 12/2009 Song  
D624,008 S 9/2010 Shan et al.  
D700,130 S 2/2014 Chen  
D722,014 S 2/2015 Larregain et al.  
D731,401 S \* 6/2015 Harris ..... B60C 11/0311  
D12/537  
D731,959 S 6/2015 Larregain et al.  
D807,281 S \* 1/2018 Irwin ..... D12/544  
D810,664 S \* 2/2018 Sgreccia ..... D12/544  
D810,665 S \* 2/2018 Sgreccia ..... D12/544

(Continued)

*Primary Examiner* — George D. Kirschbaum

(74) *Attorney, Agent, or Firm* — Dickinson Wright, PLLC

(57) **CLAIM**

The ornamental design for a tire tread, as shown and described.

**DESCRIPTION**

FIG. 1 is a perspective view of the tire tread of my design; FIG. 2 is a front elevation view of the tire tread of my design; FIG. 3 is a side elevation view of the tire tread of my design; FIG. 4 is a side elevation view of the tire tread of my design, taken from the opposite side of that shown in FIG. 3; and, FIG. 5 is an enlarged, partial view of the tire tread of FIG. 1, as indicated by the break lines.

In the drawings, the broken lines depict environmental subject matter that forms no part of the claimed design. The dash-dot-dot-dash line defines the peripheral boundary between the claimed tire tread and the unclaimed sidewall. The tread pattern repeats uniformly throughout the circumference of the tire.

**1 Claim, 5 Drawing Sheets**

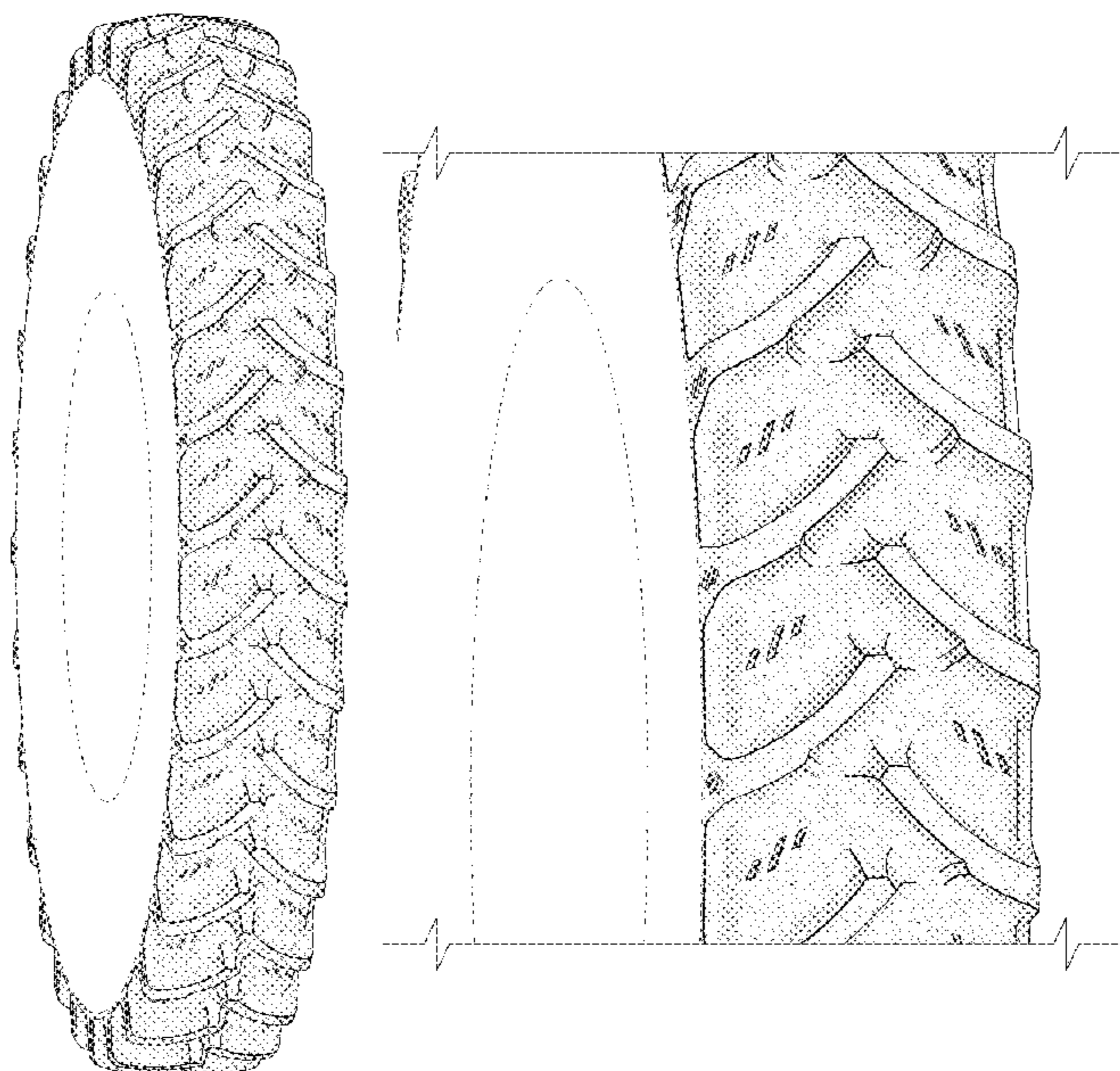

(56)

**References Cited**

U.S. PATENT DOCUMENTS

2004/0118497 A1\* 6/2004 Bonko ..... B60C 11/0311  
152/209.12  
2013/0192729 A1\* 8/2013 Harris ..... B60C 11/0311  
152/209.1

\* cited by examiner

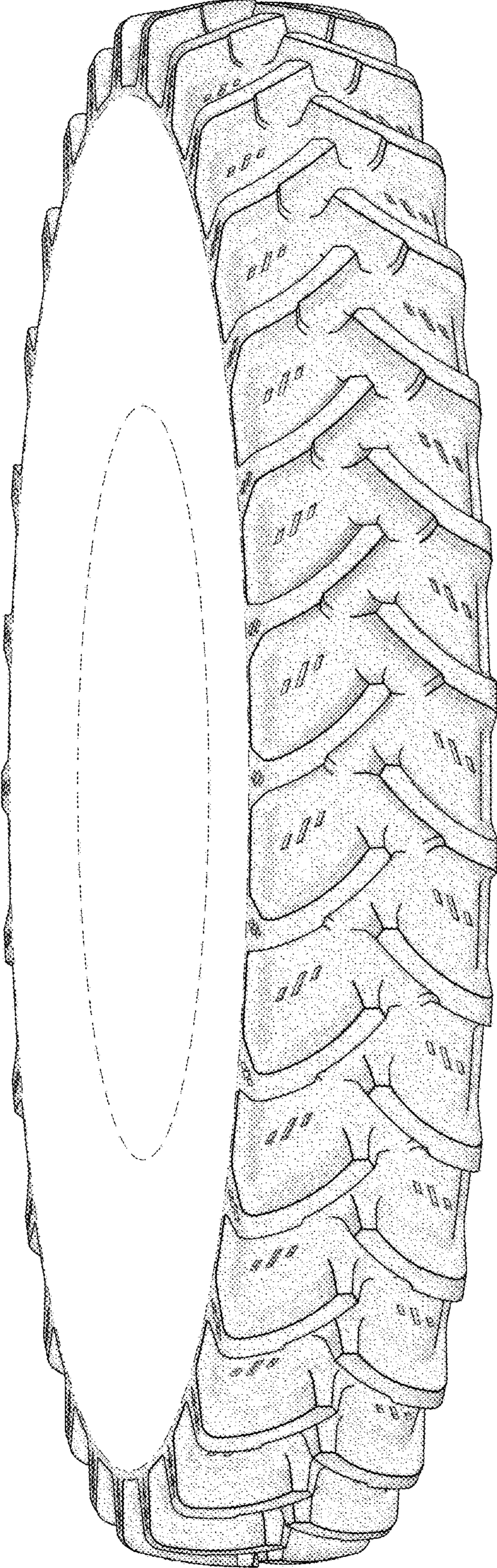

**FIG. 1**

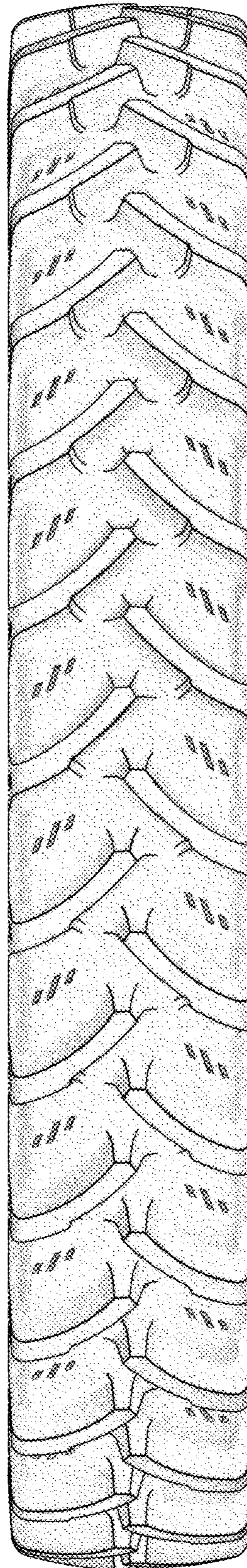

**FIG. 2**

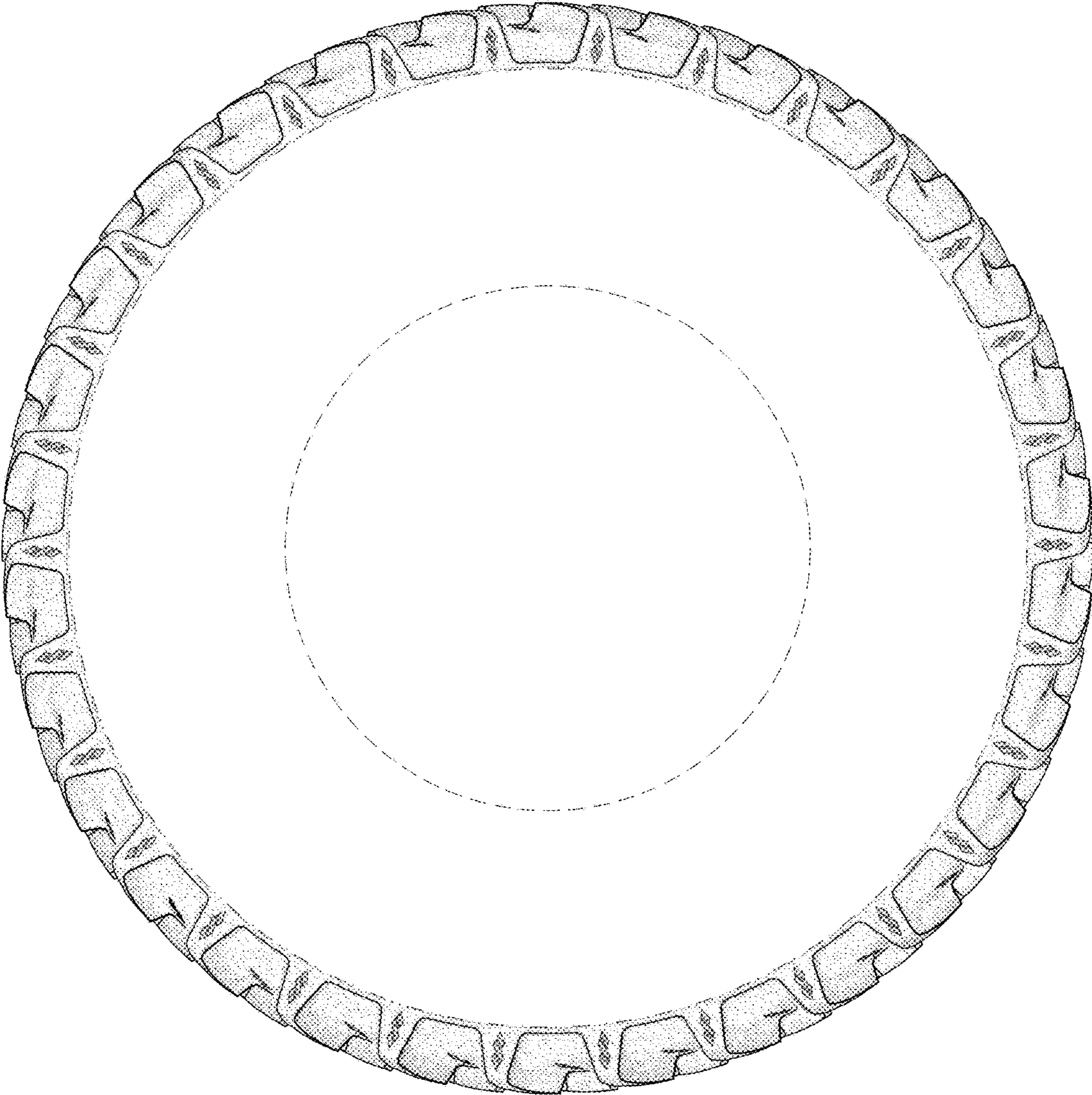

**FIG. 3**

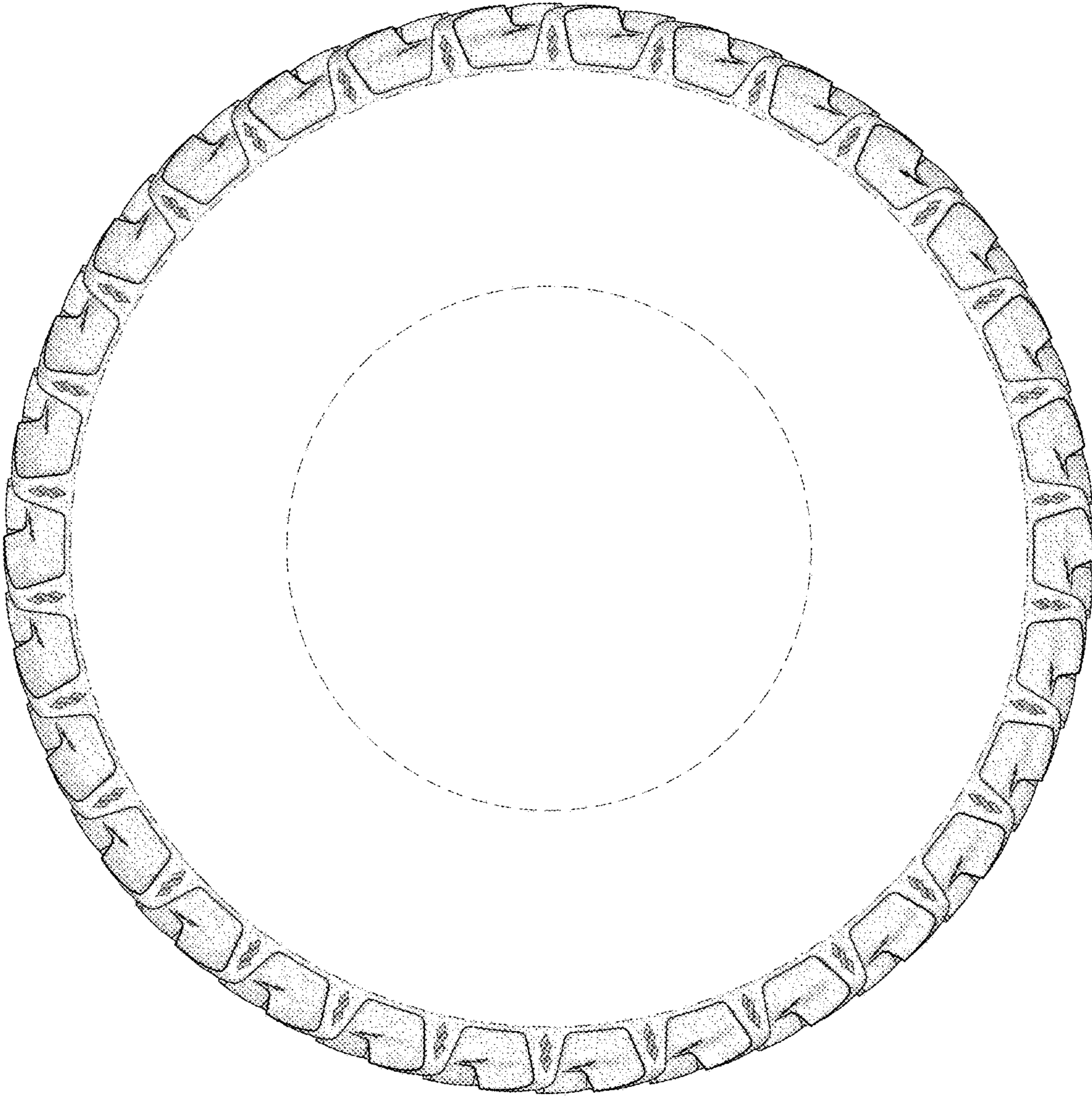

**FIG. 4**

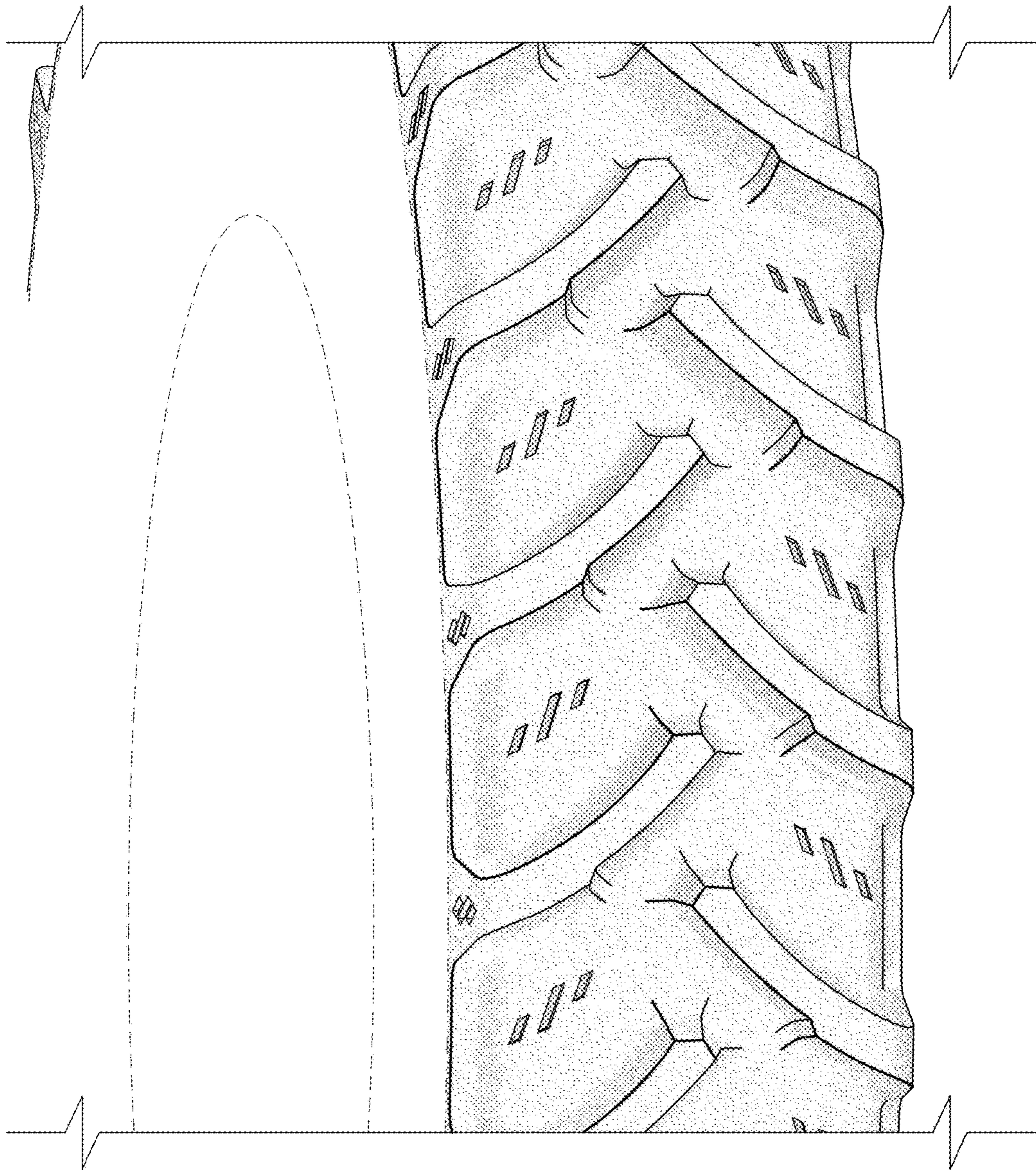

FIG. 5