



US00D834503S

(12) **United States Design Patent**
Nakamura

(10) **Patent No.:** **US D834,503 S**

(45) **Date of Patent:** **** Nov. 27, 2018**

(54) **MOTORCYCLE TIRE**

(71) Applicant: **BRIDGESTONE CORPORATION,**
Tokyo (JP)

(72) Inventor: **Takamitsu Nakamura,** Tokyo (JP)

(73) Assignee: **BRIDGESTONE CORPORATION,**
Tokyo (JP)

(**) Term: **15 Years**

(21) Appl. No.: **29/628,895**

(22) Filed: **Dec. 8, 2017**

(30) **Foreign Application Priority Data**

Jun. 12, 2017 (JP) 2017-012570

(51) **LOC (11) Cl.** **12-15**

(52) **U.S. Cl.**
USPC **D12/535**

(58) **Field of Classification Search**
USPC D12/533-567
CPC B60C 2200/00; B60C 2200/10
See application file for complete search history.

(56) **References Cited**

U.S. PATENT DOCUMENTS

D346,352 S * 4/1994 Suzuki D12/535
D639,232 S * 6/2011 Sugimoto D12/535

D640,183 S * 6/2011 Matsunami D12/535
D671,484 S * 11/2012 Bickley D12/535
D674,737 S * 1/2013 Lamour D12/535
D717,232 S * 11/2014 Itoi D12/535
D789,281 S * 6/2017 Itoi D12/535
D795,166 S * 8/2017 Itoi D12/535
D810,660 S * 2/2018 Nakamura D12/535

* cited by examiner

Primary Examiner — George D. Kirschbaum

Assistant Examiner — Joseph J Kukella

(74) *Attorney, Agent, or Firm* — Sughrue Mion, PLLC

(57) **CLAIM**

The ornamental design for a motorcycle tire, as shown and described.

DESCRIPTION

FIG. 1 is a perspective view of a motorcycle tire showing my new design;

FIG. 2 is a front view thereof;

FIG. 3 is a top view thereof;

FIG. 4 is a right side view thereof;

FIG. 5 is a left side view thereof;

FIG. 6 is a fragmentary enlarged view showing the details of the tread thereof; and,

FIG. 7 is a section view taken along line 7-7 in FIG. 6.

The broken lines are used to show portions of the motorcycle tire that are not being claimed, and thus form no part of the claimed design.

1 Claim, 7 Drawing Sheets

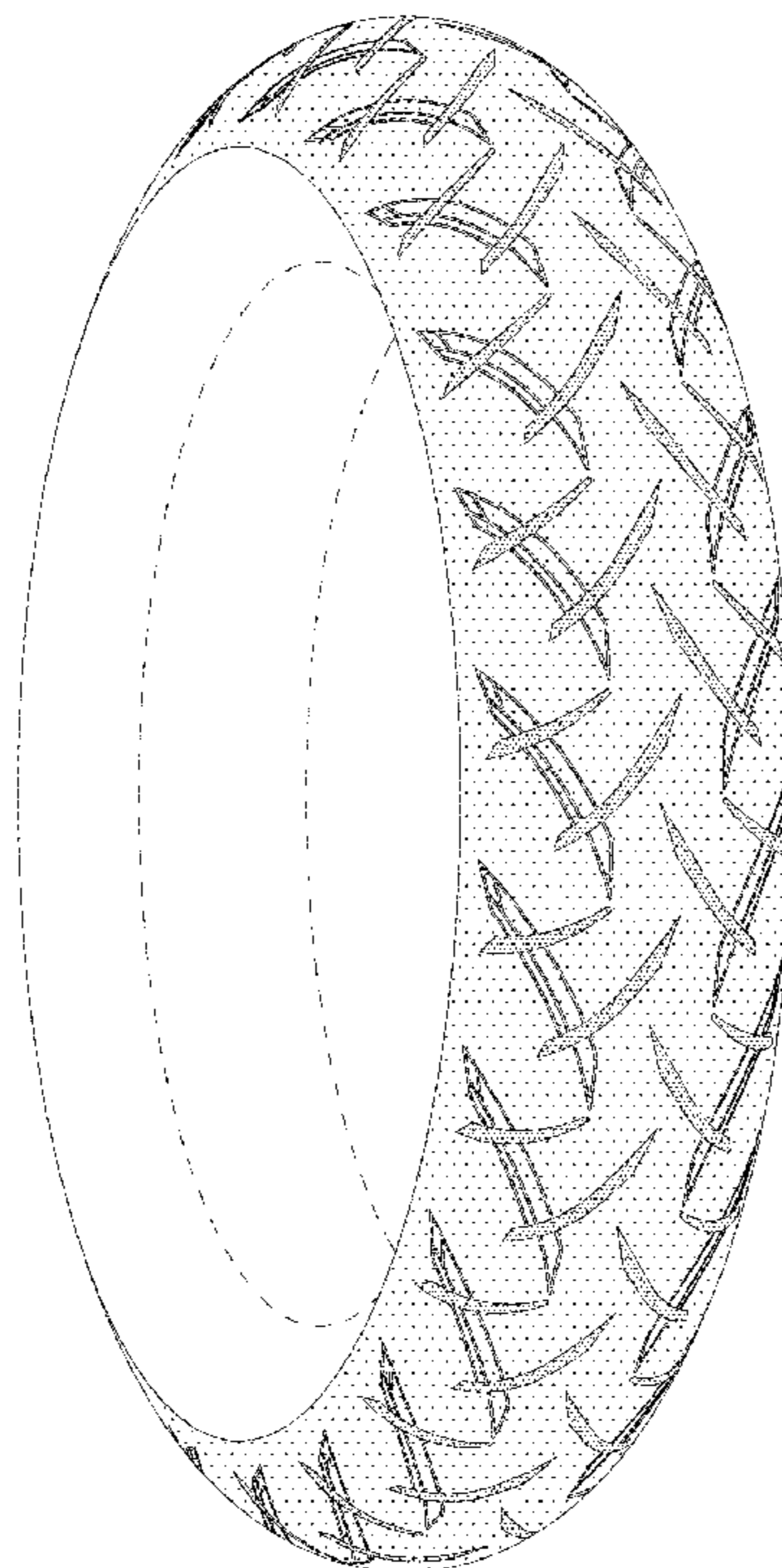

FIG. 1

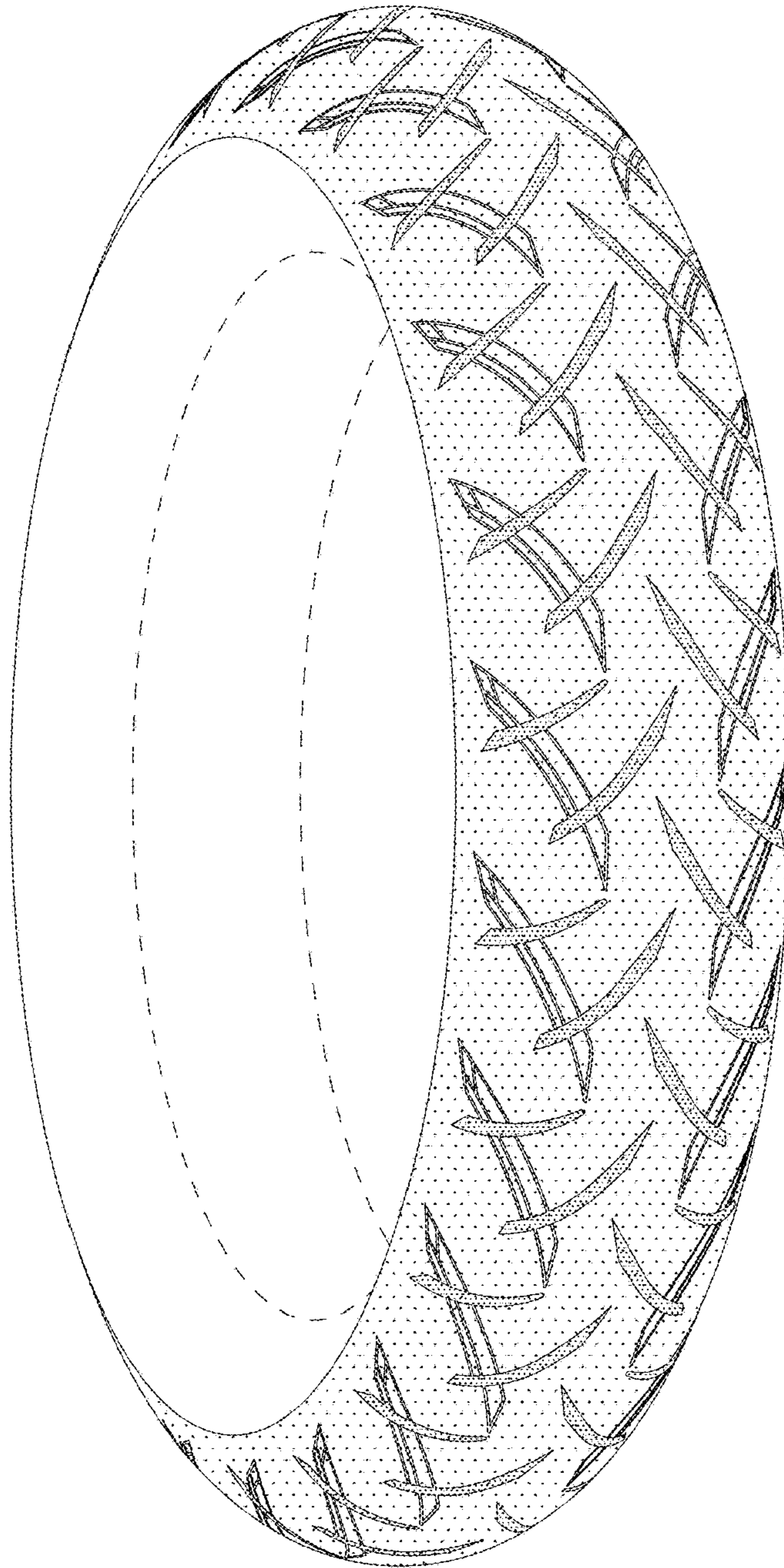

FIG. 2

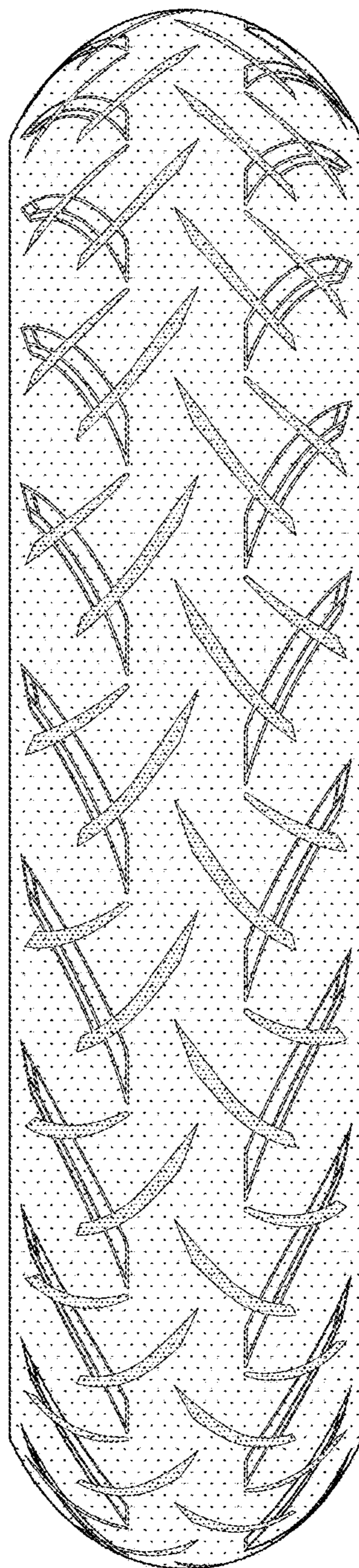

FIG. 3

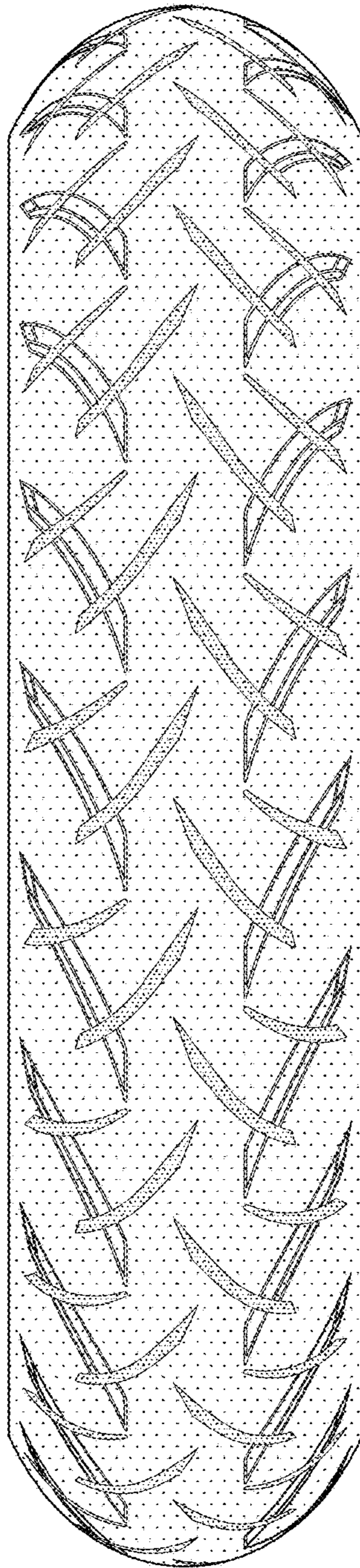

FIG. 4

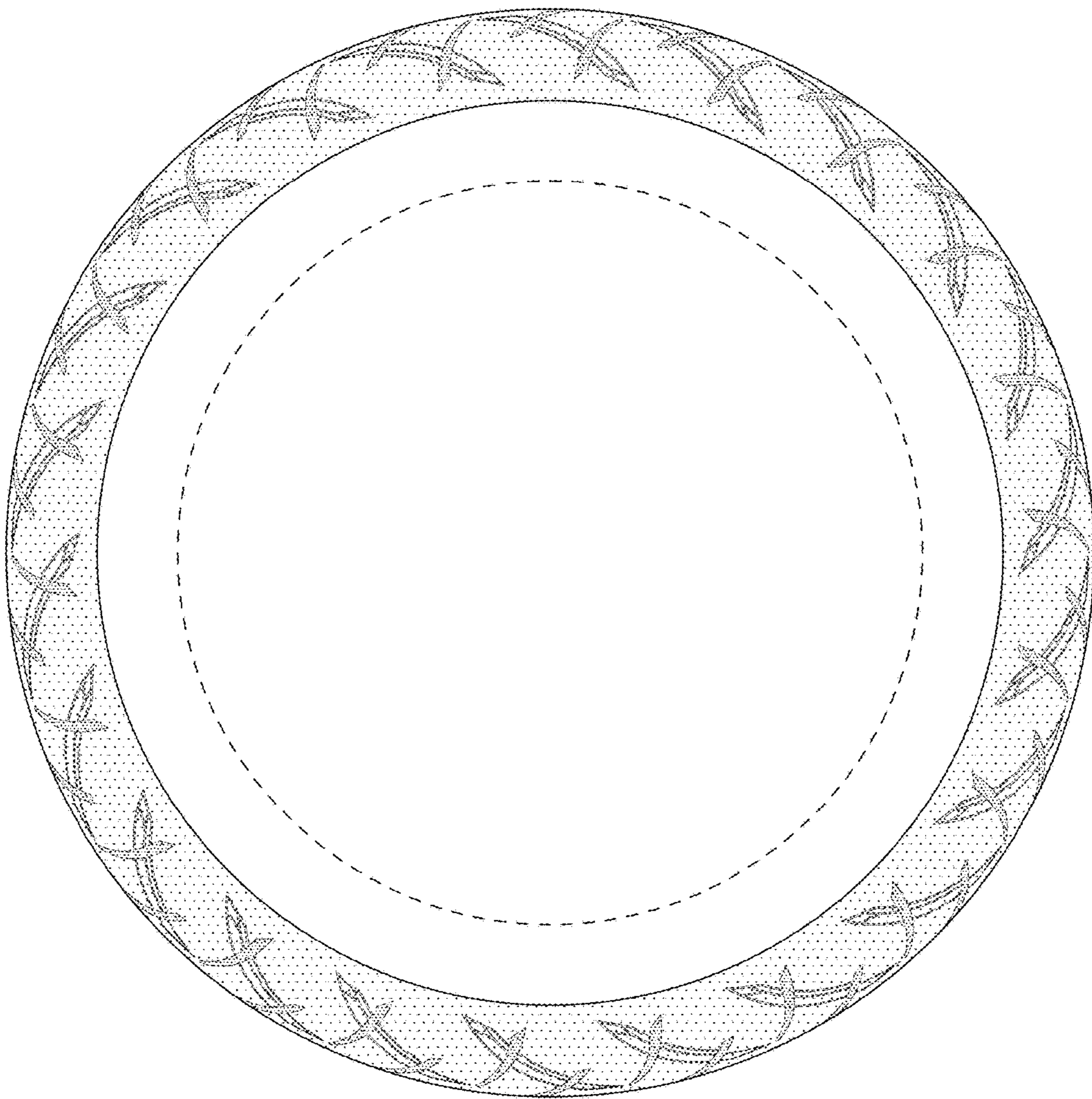

FIG. 5

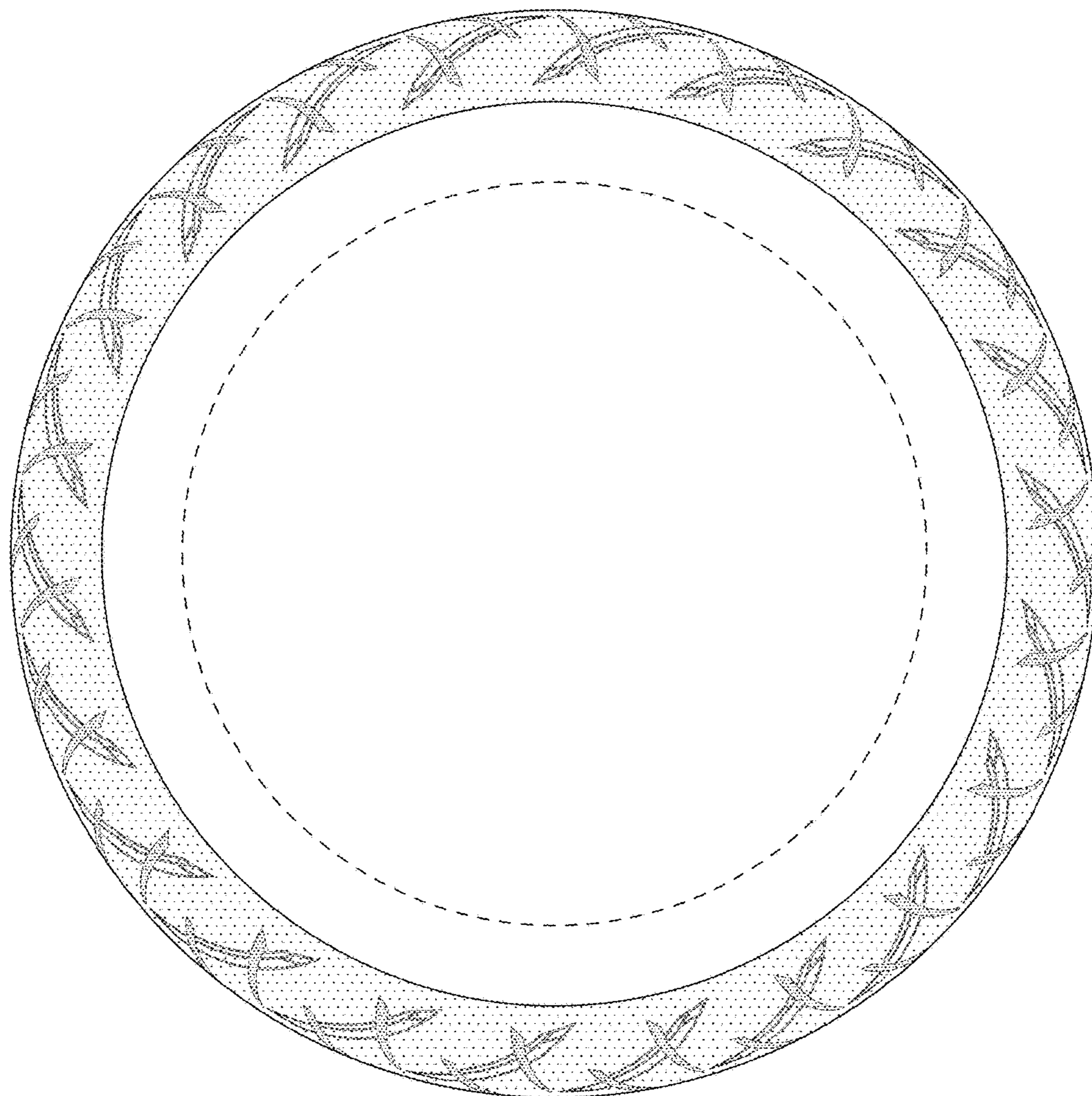

FIG. 6

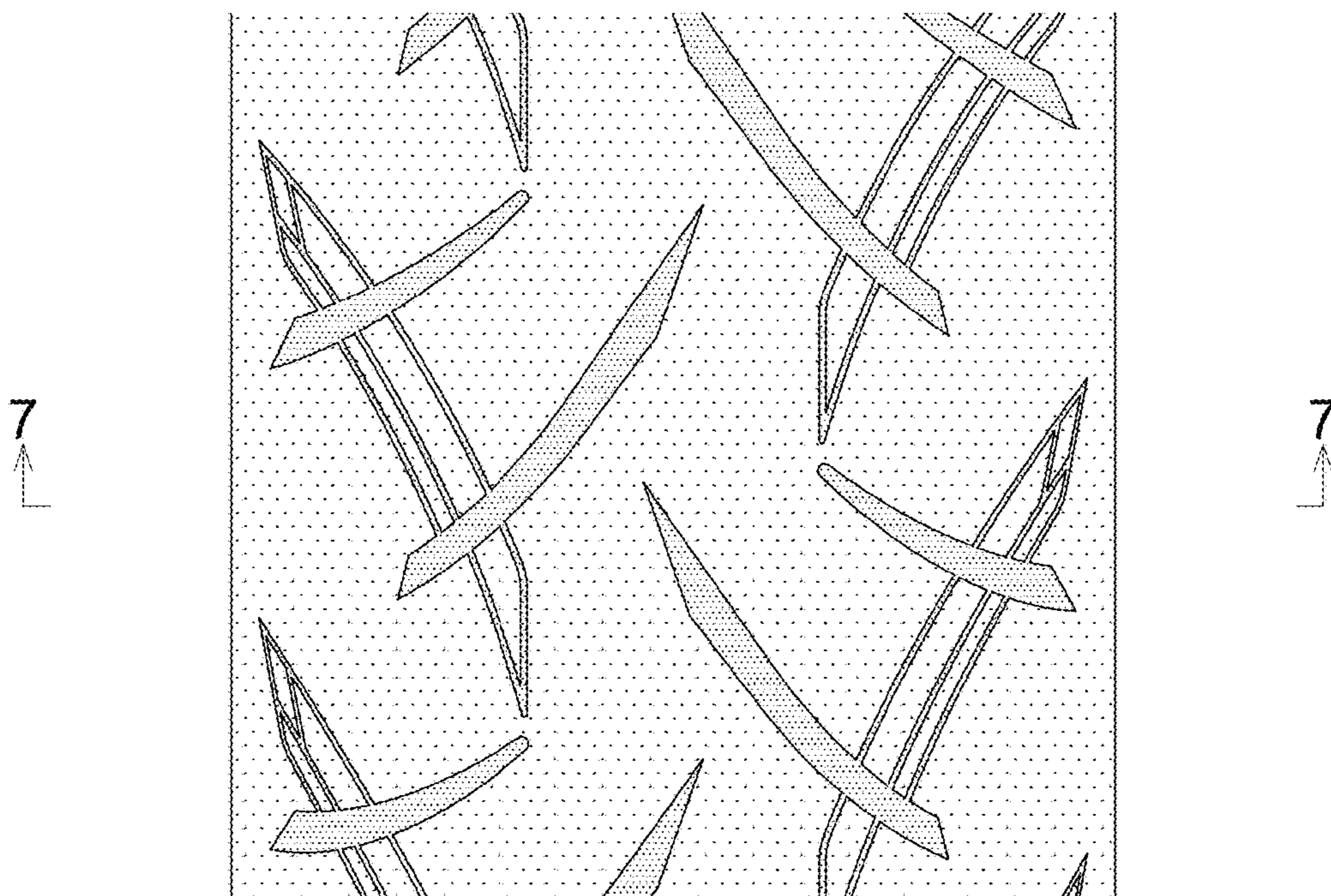

FIG. 7

