

US00D834493S

(12) **United States Design Patent** (10) **Patent No.:** **US D834,493 S**
Uchiyama et al. (45) **Date of Patent:** **** Nov. 27, 2018**

(54) **REMOTE CONTROL FOR BOAT**

(71) Applicant: **SUZUKI MOTOR CORPORATION**,
Shizuoka-Ken (JP)

(72) Inventors: **Yoshitaka Uchiyama**, Hamamatsu (JP);
Atsushi Otani, Hamamatsu (JP);
Hisashi Okamoto, Hamamatsu (JP)

(73) Assignee: **SUZUKI MOTOR CORPORATION**,
Hamamatsu-Shi, Shizuoka-Ken (JP)

(**) Term: **15 Years**

(21) Appl. No.: **35/503,642**

(22) Filed: **Mar. 3, 2017**

(80) **Hague Agreement Data**

Int. Filing Date: **Mar. 3, 2017**
 Int. Reg. No.: **DM/095399**
 Int. Reg. Date: **Mar. 3, 2017**
 Int. Reg. Pub. Date: **Sep. 8, 2017**

D510,311 S * 10/2005 Rick D12/317
 D510,556 S * 10/2005 Rick D12/317
 D510,557 S * 10/2005 Rick D12/317
 D510,558 S * 10/2005 Rick D12/317
 D510,559 S * 10/2005 Rick D12/317
 D512,364 S * 12/2005 Rick D12/317
 D524,226 S * 7/2006 Iekura D12/317
 D554,080 S * 10/2007 Iekura D13/168
 D573,936 S * 7/2008 Jin D12/317
 D581,855 S * 12/2008 Arol D12/317
 D592,124 S * 5/2009 Wischnewski D12/317
 D592,605 S * 5/2009 Iekura D13/168
 D663,252 S * 7/2012 Bondesson D12/317
 D663,253 S * 7/2012 Bondesson D12/317
 D663,254 S * 7/2012 Bondesson D12/317
 D689,423 S * 9/2013 Park D12/317
 D689,424 S * 9/2013 Park D12/317
 D710,781 S * 8/2014 Park D12/317
 D746,758 S * 1/2016 Dannenberg D12/317
 D757,632 S * 5/2016 Bradley D12/317
 D776,041 S * 1/2017 Bradley D12/317

* cited by examiner

Primary Examiner — Darlington Ly
 (74) *Attorney, Agent, or Firm* — Lando & Anastasi, LLP

(30) **Foreign Application Priority Data**

Sep. 5, 2016 (JP) 2016-019035

(51) **LOC (11) Cl.** **12-06**

(52) **U.S. Cl.**
USPC **D12/317**

(58) **Field of Classification Search**
 USPC D12/174, 178–180, 300, 301, 303–315,
D12/317, 318; D10/49; D13/134, 162,
D13/168, 169, 173
 CPC B62H 21/21; B62H 21/213; B62H 21/22;
B62H 21/265
 See application file for complete search history.

(56) **References Cited**

U.S. PATENT DOCUMENTS

5,967,867 A * 10/1999 Rinzaki B63H 21/213
440/84
 D497,347 S * 10/2004 Iekura D13/168

(57) **CLAIM**

The ornamental design for a remote control for boat, as shown and described.

DESCRIPTION

1. Remote control for boat
 1.1 is a front elevation view of a remote control for boat showing our new design;
 1.2 is a rear elevation view thereof;
 1.3 is a top plan view thereof;
 1.4 is a bottom plan view thereof;
 1.5 is a right side elevation view thereof;
 1.6 is a left side elevation view thereof; and
 1.7 is a top, front, and left side perspective view thereof.

1 Claim, 7 Drawing Sheets

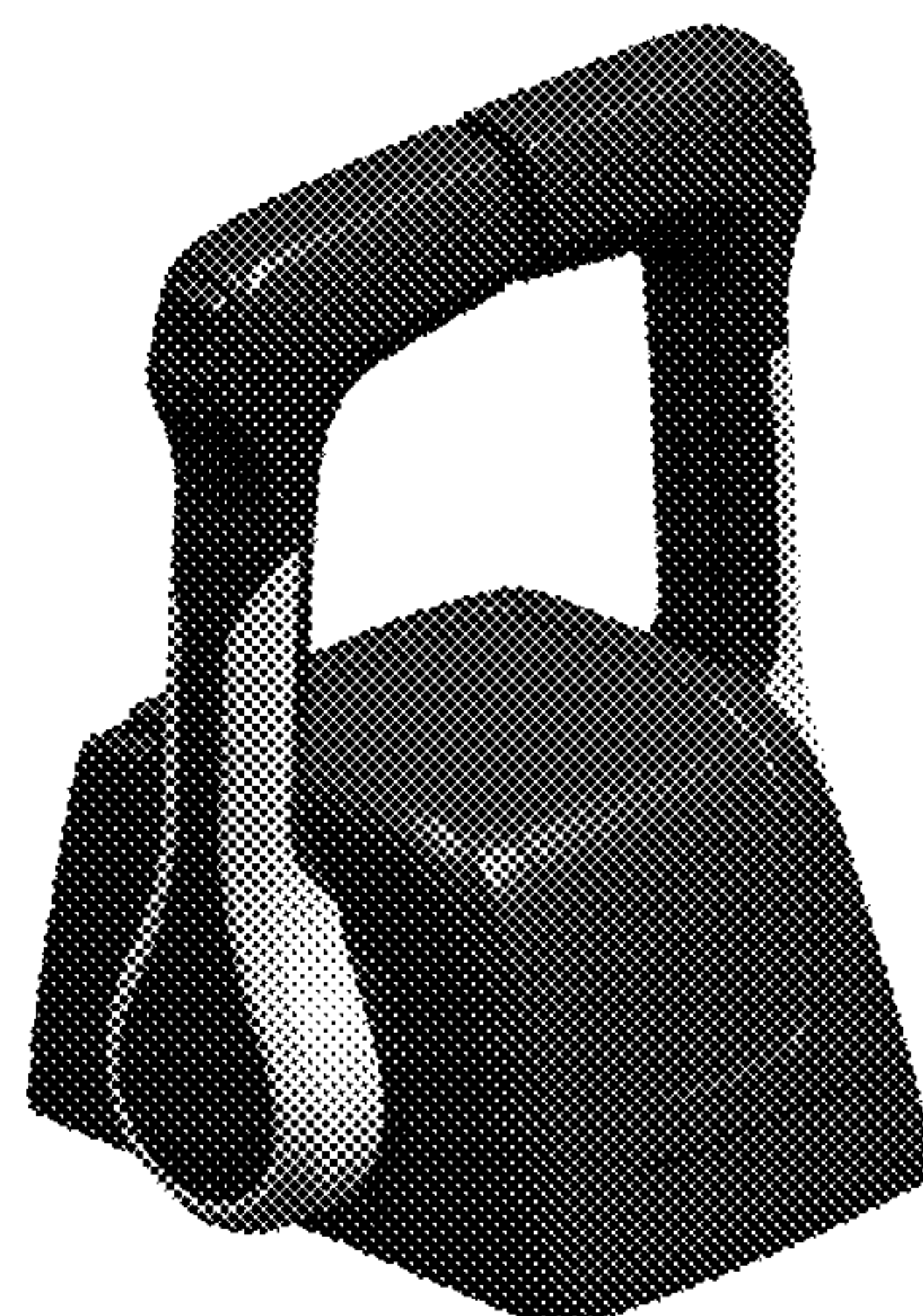

1.1

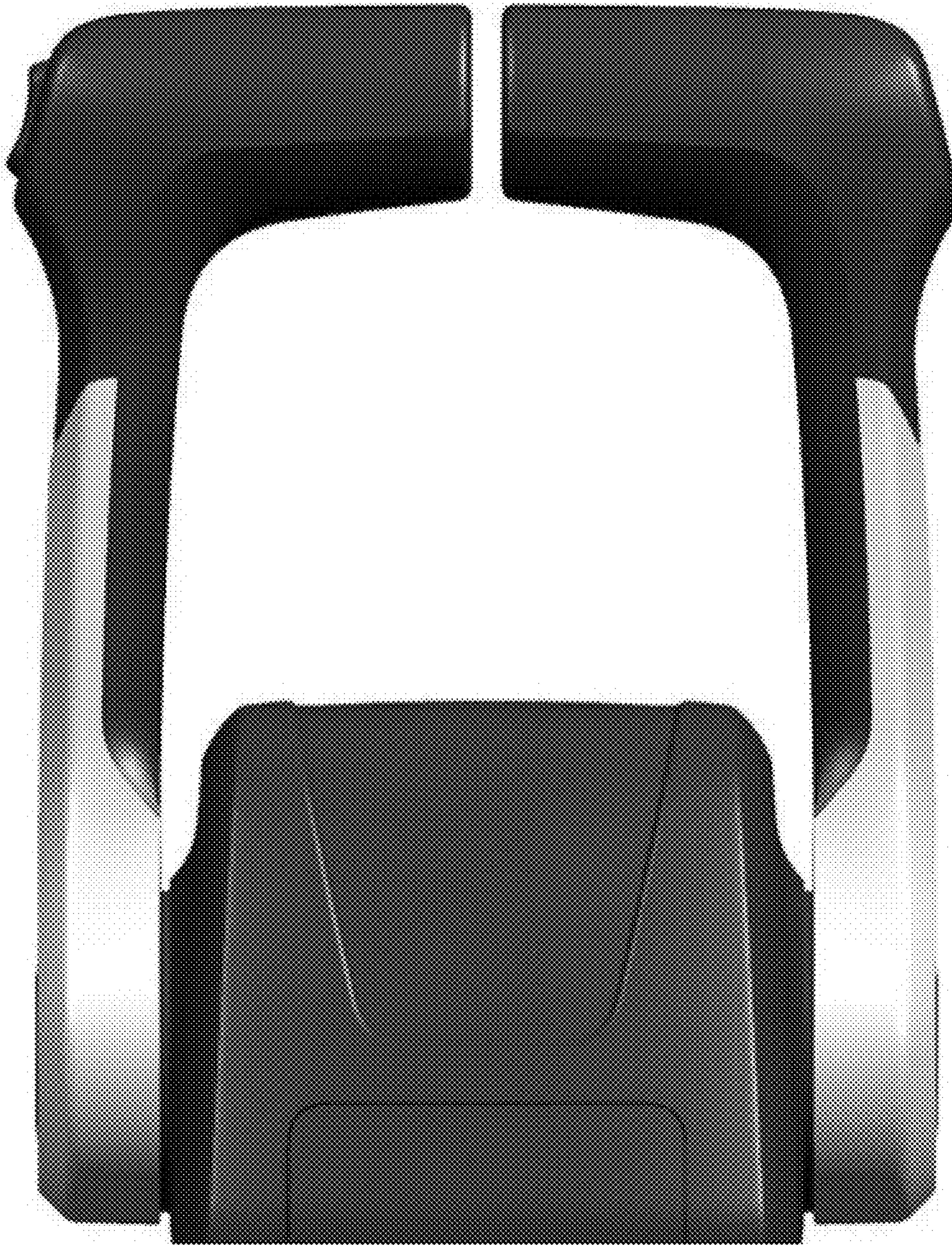

1.2

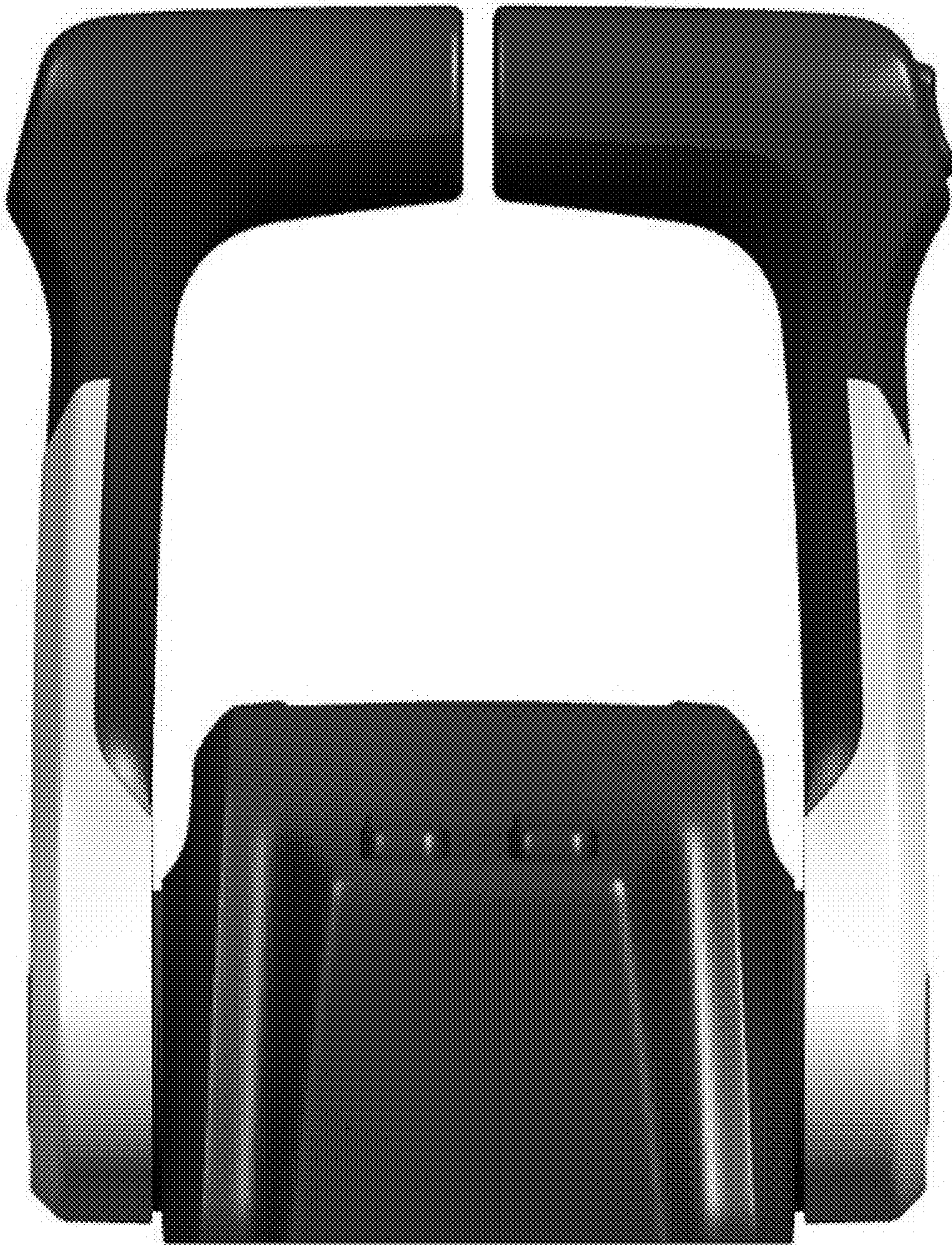

1.3



1.4

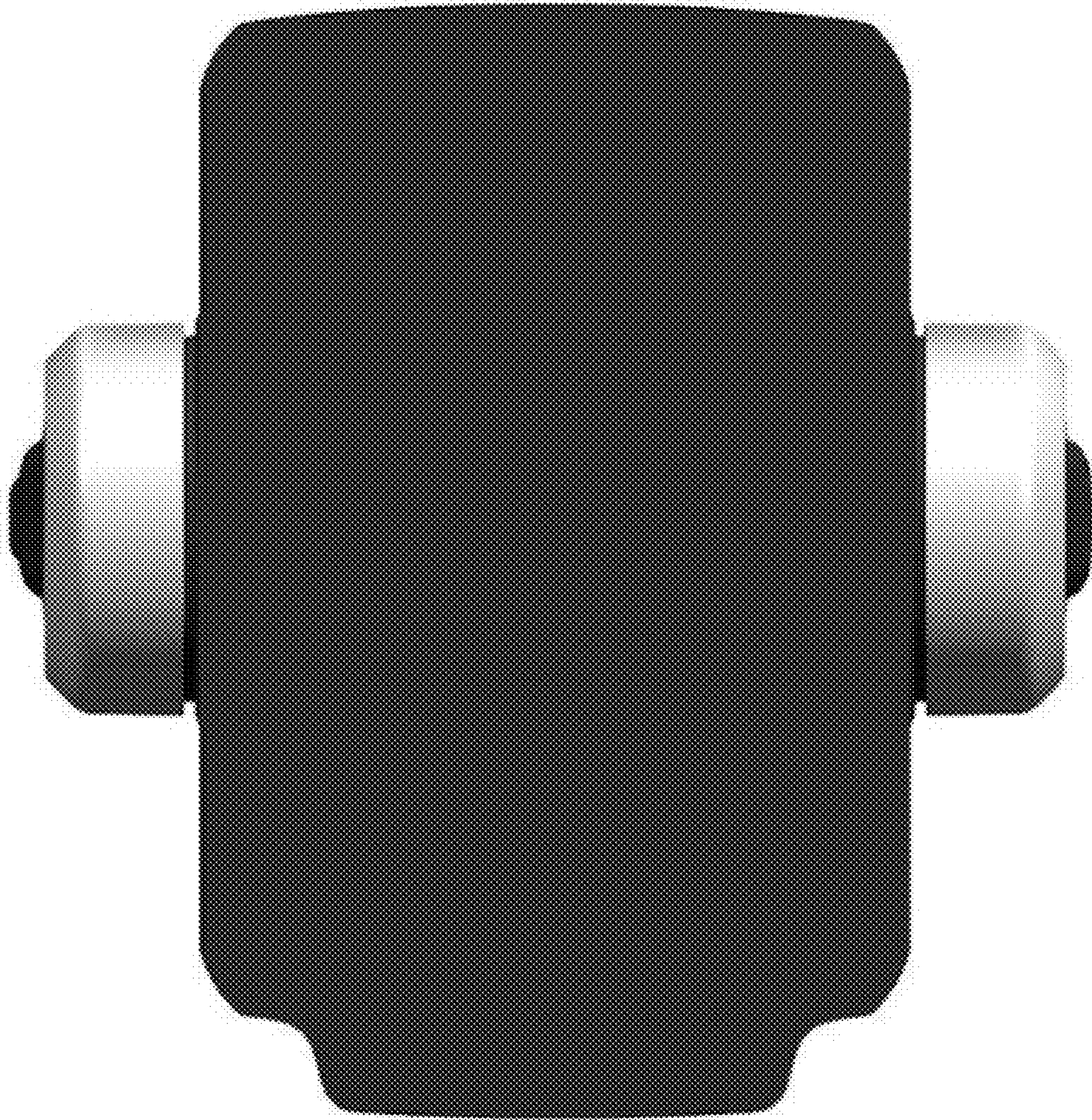

1.5



1.6



1.7

