



US00D834403S

(12) **United States Design Patent** (10) **Patent No.:** **US D834,403 S**
Mercieca (45) **Date of Patent:** **** Nov. 27, 2018**

(54) **CONNECTOR**

(71) Applicant: **Oztent Australia Pty. Limited,**
Wetherill Park, New South Wales (AU)

(72) Inventor: **Chris Mercieca,** Wetherill Park (AU)

(73) Assignee: **Oztent Australia Pty. Limited,** New
South Wales (AU)

(**) Term: **15 Years**

(21) Appl. No.: **29/586,680**

(22) Filed: **Dec. 6, 2016**

(30) **Foreign Application Priority Data**

Jun. 9, 2016 (AU) 201613144

(51) **LOC (11) Cl.** **08-08**

(52) **U.S. Cl.**
USPC **D8/382**

(58) **Field of Classification Search**

USPC D8/14, 71, 72, 73, 106, 349, 354, 355,
D8/382, 394, 396, 499; D3/10; D23/262
CPC F16M 13/02; F16M 13/022; F16L 3/1033;
F16L 3/1016; F16L 3/105; F16L 3/1075;
F16L 3/10

See application file for complete search history.

(56) **References Cited**

U.S. PATENT DOCUMENTS

D306,396 S * 3/1990 Brushaber 114/230.11
5,478,041 A * 12/1995 Mayne A45B 11/00
248/231.51
D396,185 S * 7/1998 Fraser D3/10
D422,885 S * 4/2000 Marino D8/354
D436,842 S * 1/2001 Anderson D8/382
D470,400 S * 2/2003 Fraser D8/396
D473,129 S * 4/2003 Warner D8/396

D475,677 S * 6/2003 Zucker D12/223
D492,577 S * 7/2004 Shindo D8/354
6,811,132 B1 * 11/2004 Ferdinand F16C 11/10
116/173
D499,954 S * 12/2004 Brushaber D8/355
D578,057 S * 10/2008 Frenock D11/182
D629,285 S * 12/2010 Gharst D8/355
7,861,982 B1 * 1/2011 McClure F16L 3/1075
248/229.14
D712,732 S * 9/2014 Andrews D8/396
D747,182 S * 1/2016 Brickzin D8/363
9,284,968 B2 * 3/2016 Clouser F16M 13/022

(Continued)

Primary Examiner — Sandra S Snapp

Assistant Examiner — Ieisha N Price

(74) *Attorney, Agent, or Firm* — Dority & Manning, P.A.

(57) **CLAIM**

The ornamental design for a connector, as shown and described.

DESCRIPTION

FIG. 1 is a top view of a connector according to the present design.

FIG. 2 is a side view of a connector of the design of FIG. 1.

FIG. 3 is a front view of a connector of the design of FIG. 1.

FIG. 4 is a bottom view of a connector of the design of FIG. 1.

FIG. 5 is a side view of a connector of the design of FIG. 1.

FIG. 6 is a rear view of a connector of the design of FIG. 1.

FIG. 7 is a first perspective view of a connector of the design of FIG. 1 in a closed configuration; and,

FIG. 8 is a second perspective view of a connector of the design of FIG. 1 in an open configuration.

The broken line showing in FIG. 7 and FIG. 8 illustrates the environment of the claimed design and forms no part thereof.

1 Claim, 4 Drawing Sheets

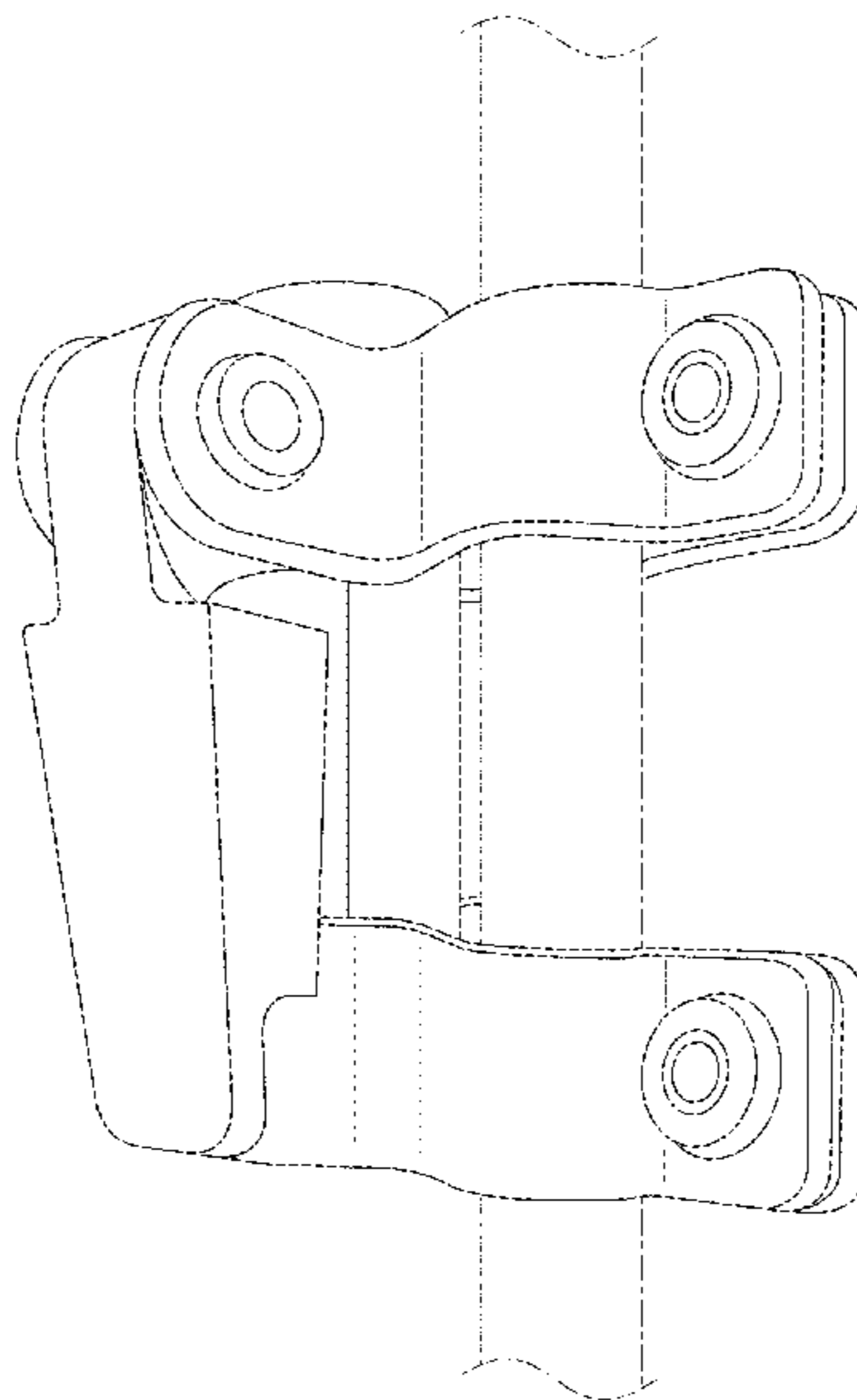

(56)

References Cited

U.S. PATENT DOCUMENTS

D754,522 S * 4/2016 Wicken D8/349
9,476,541 B1 * 10/2016 Kastner F16M 13/02
2016/0290532 A1 * 10/2016 Defrance F16L 3/1075

* cited by examiner

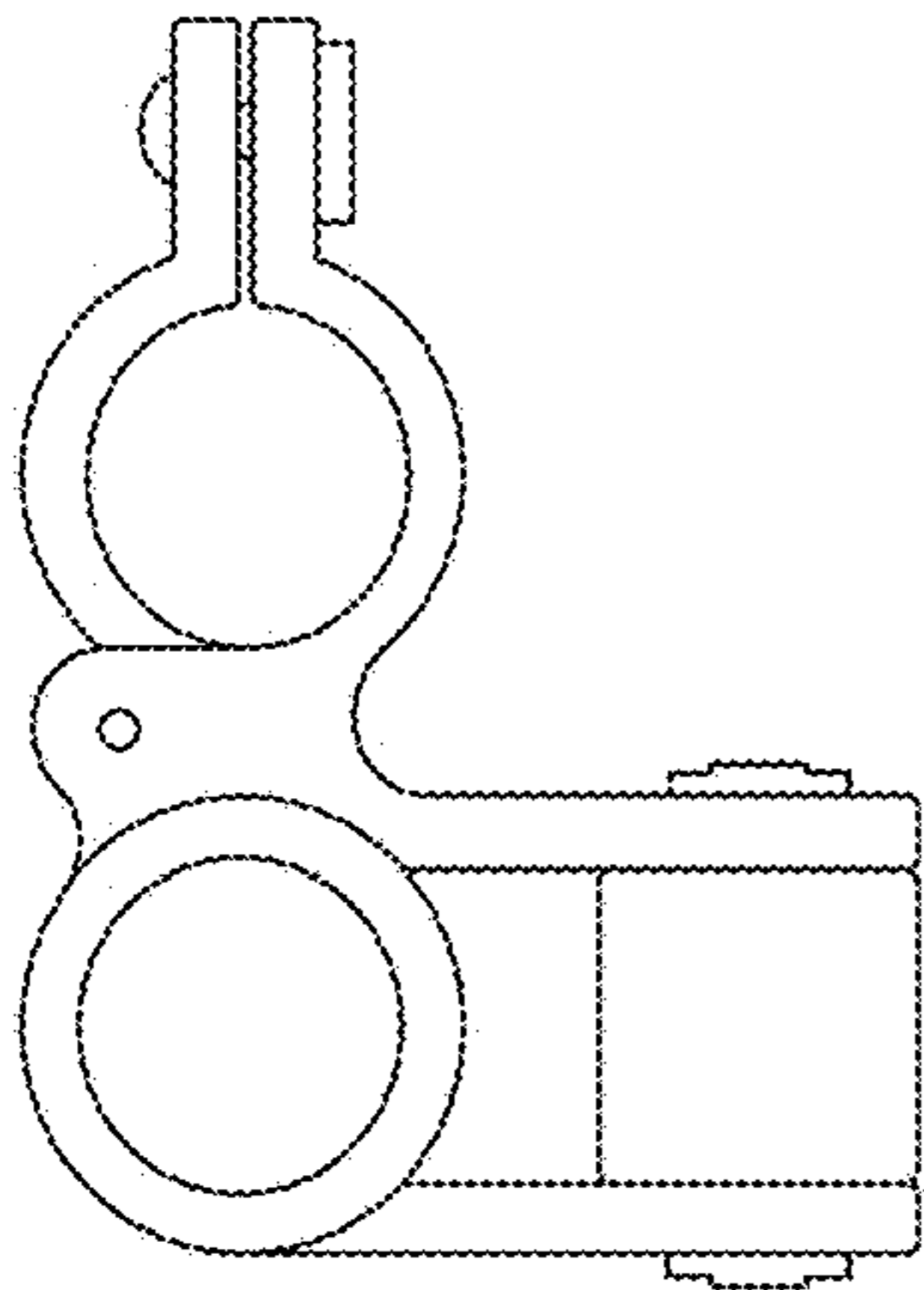

FIG. 1

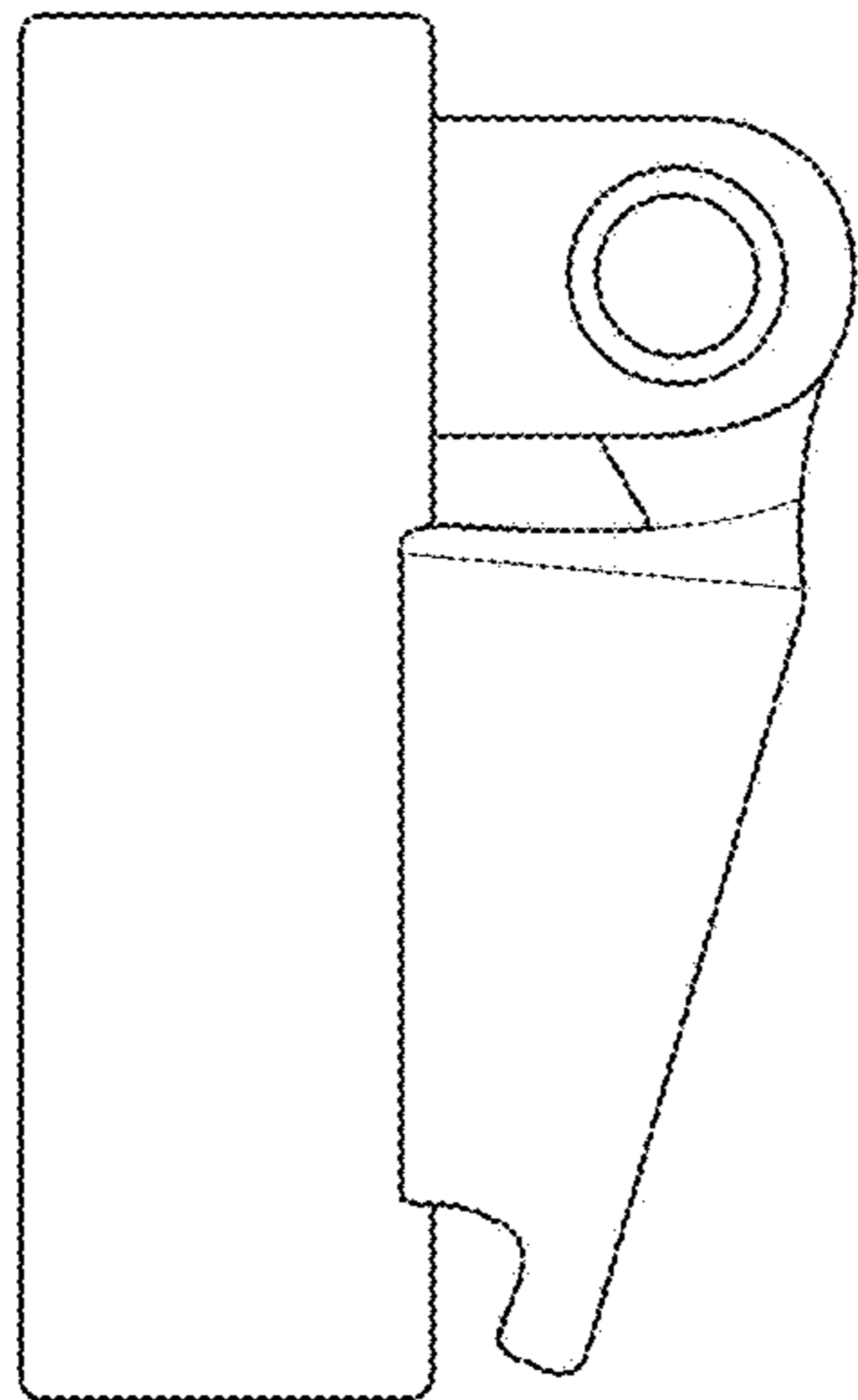

FIG. 2

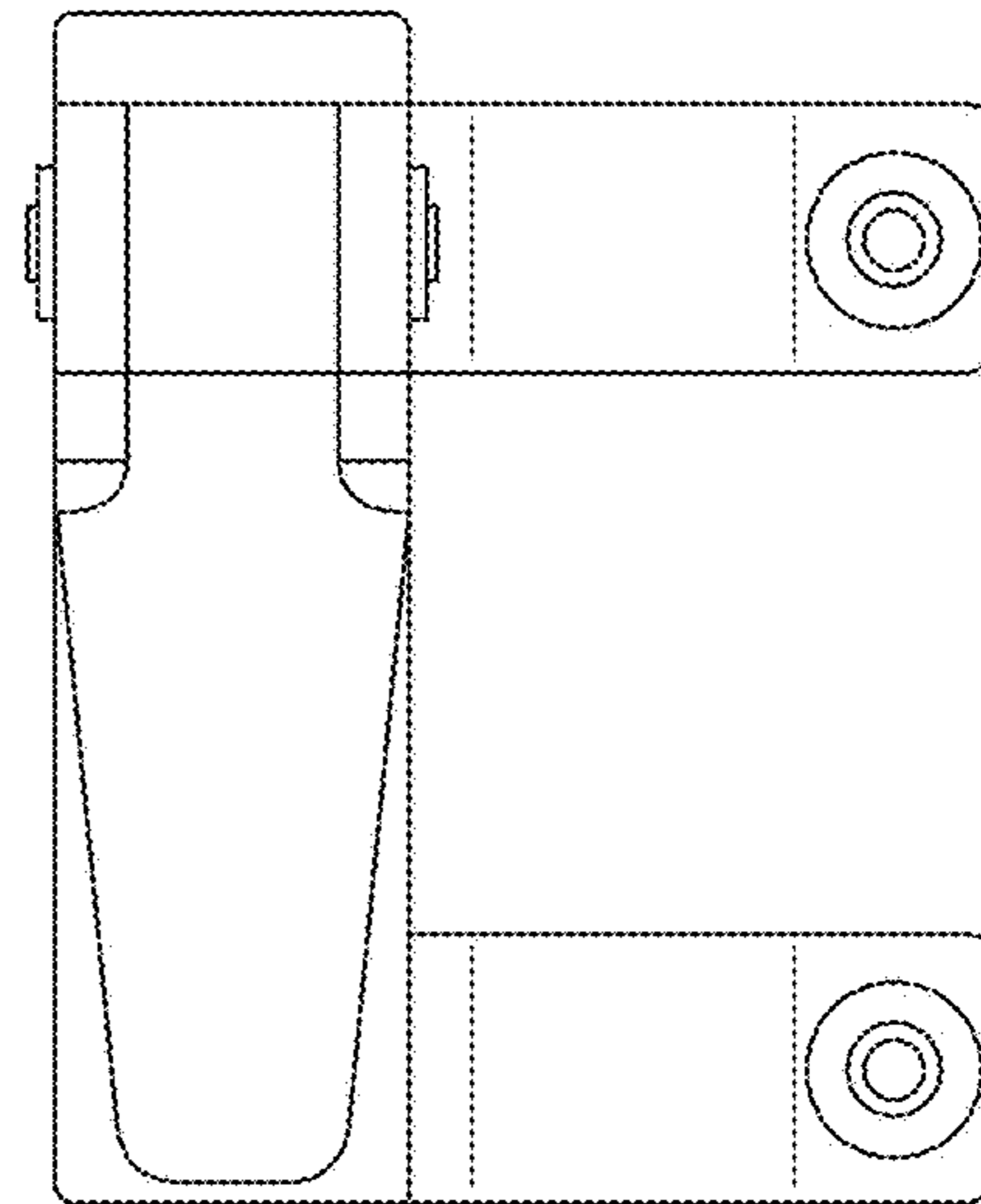

FIG. 3

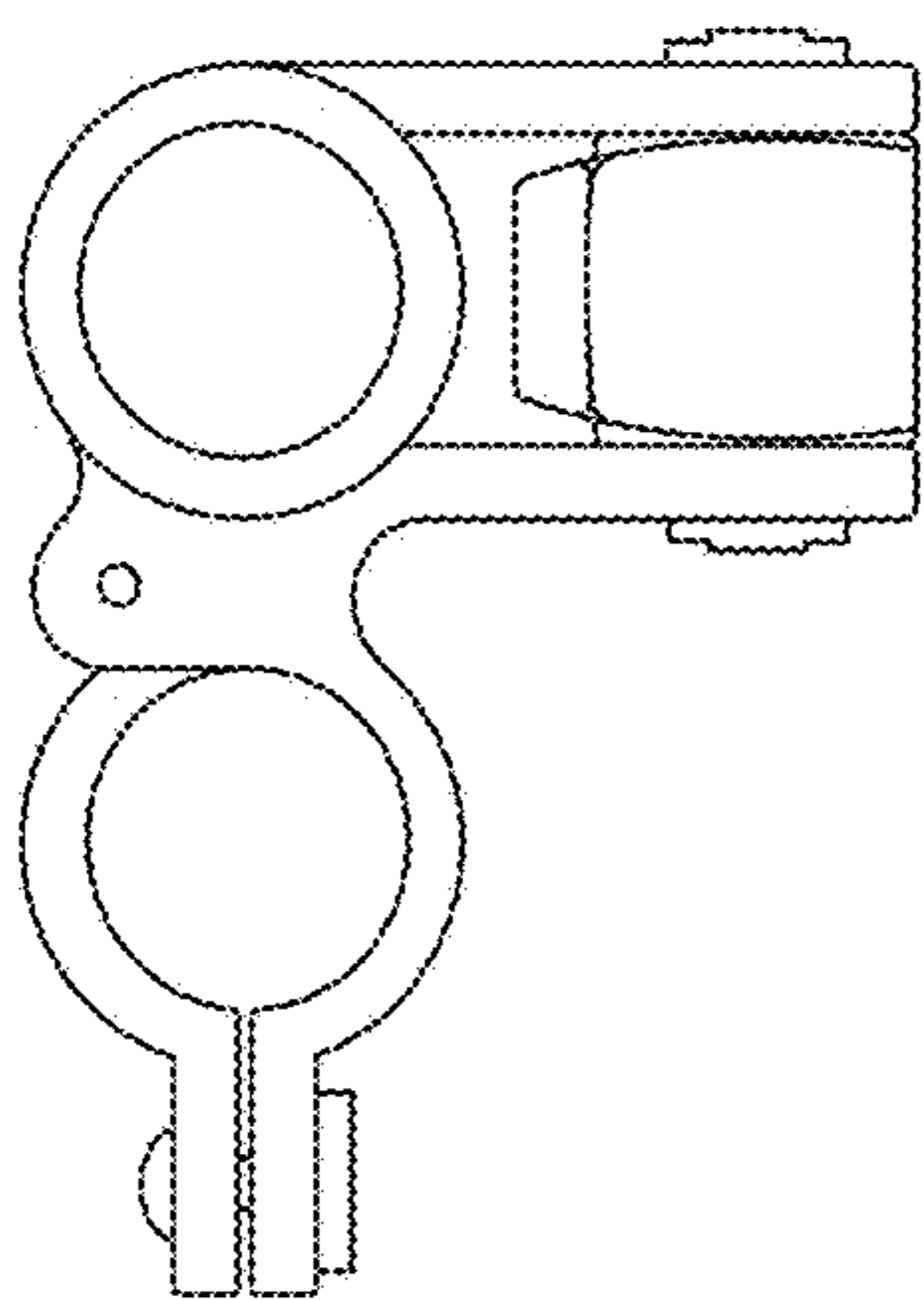

FIG. 4

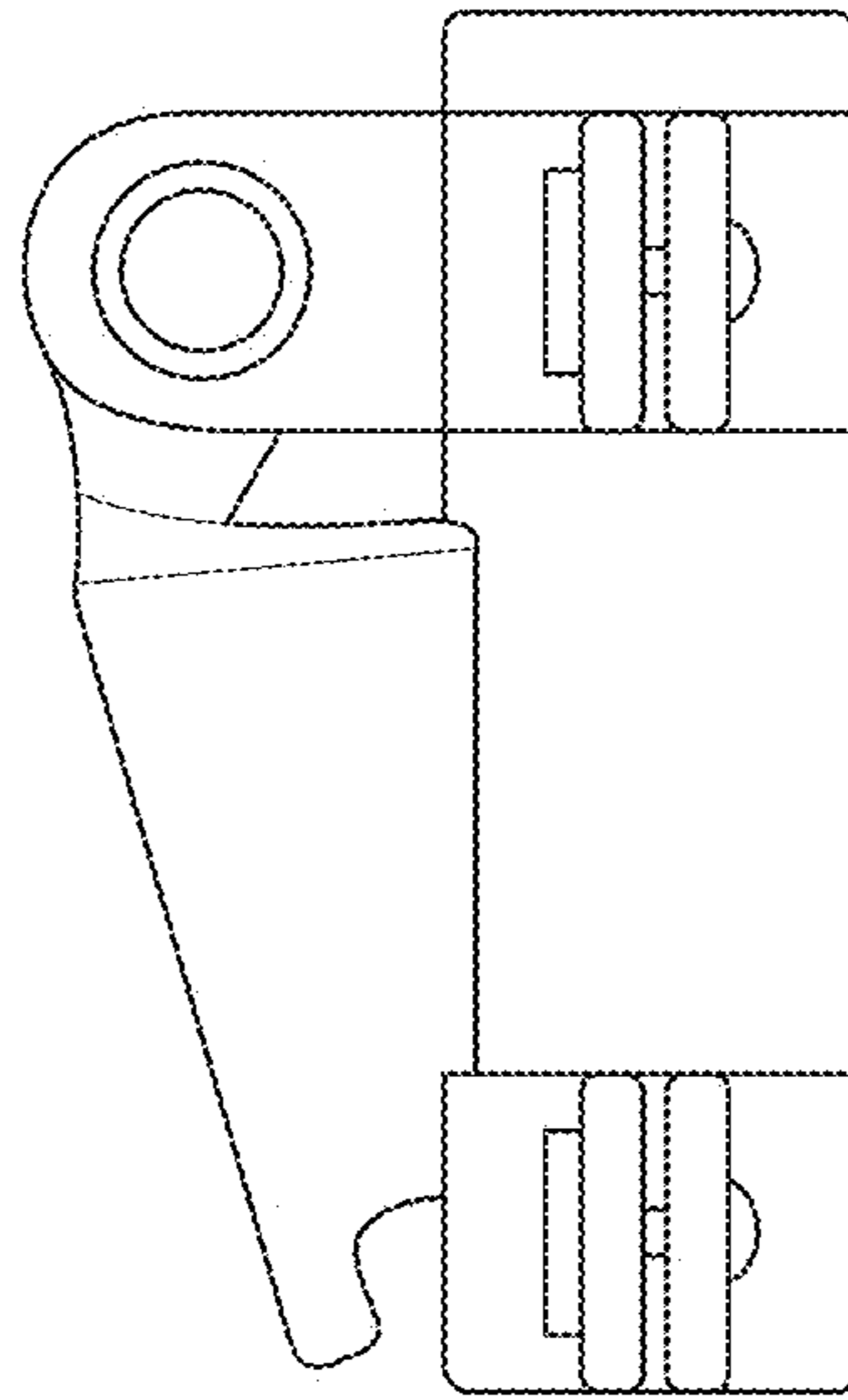

FIG. 5

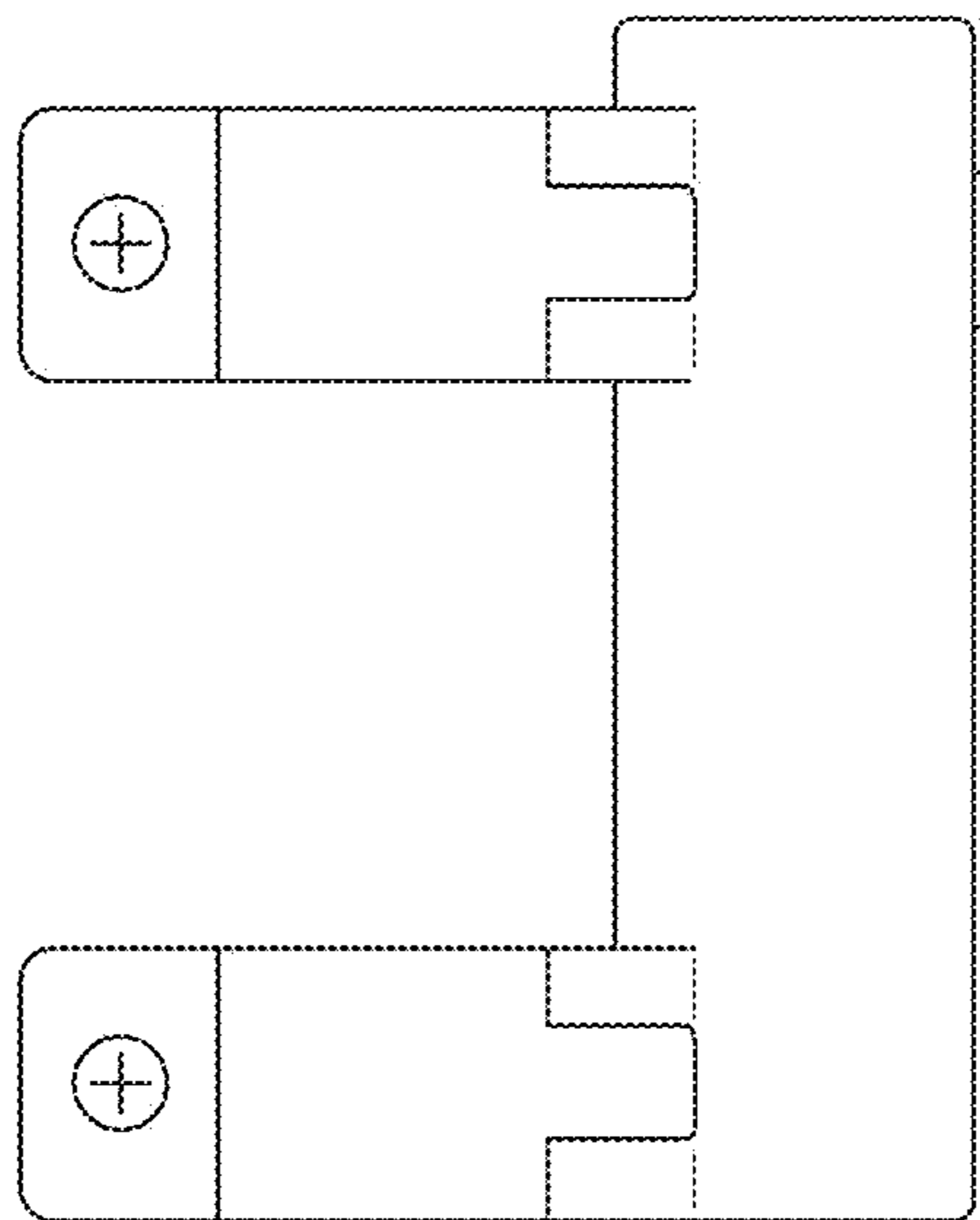
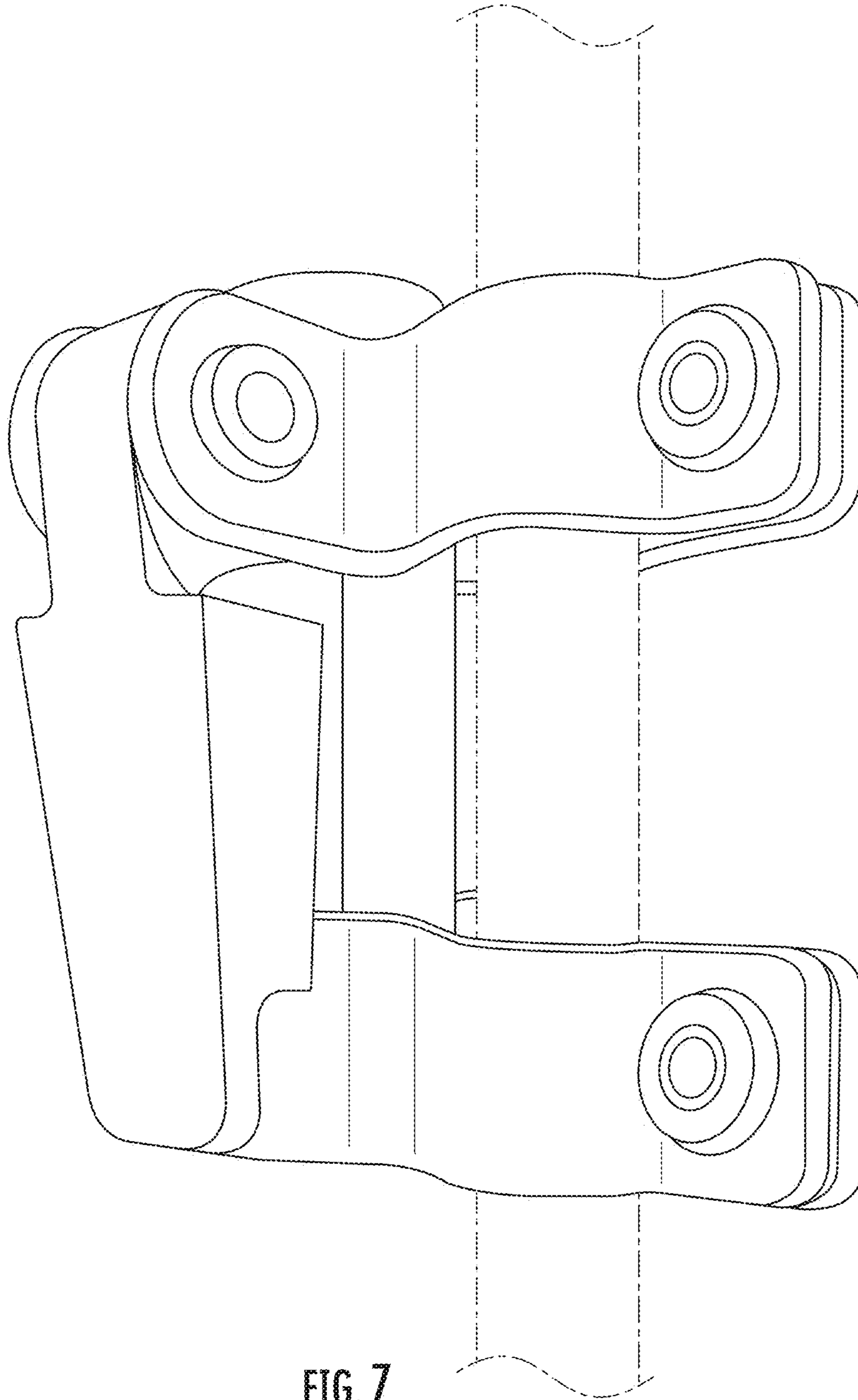

FIG. 6



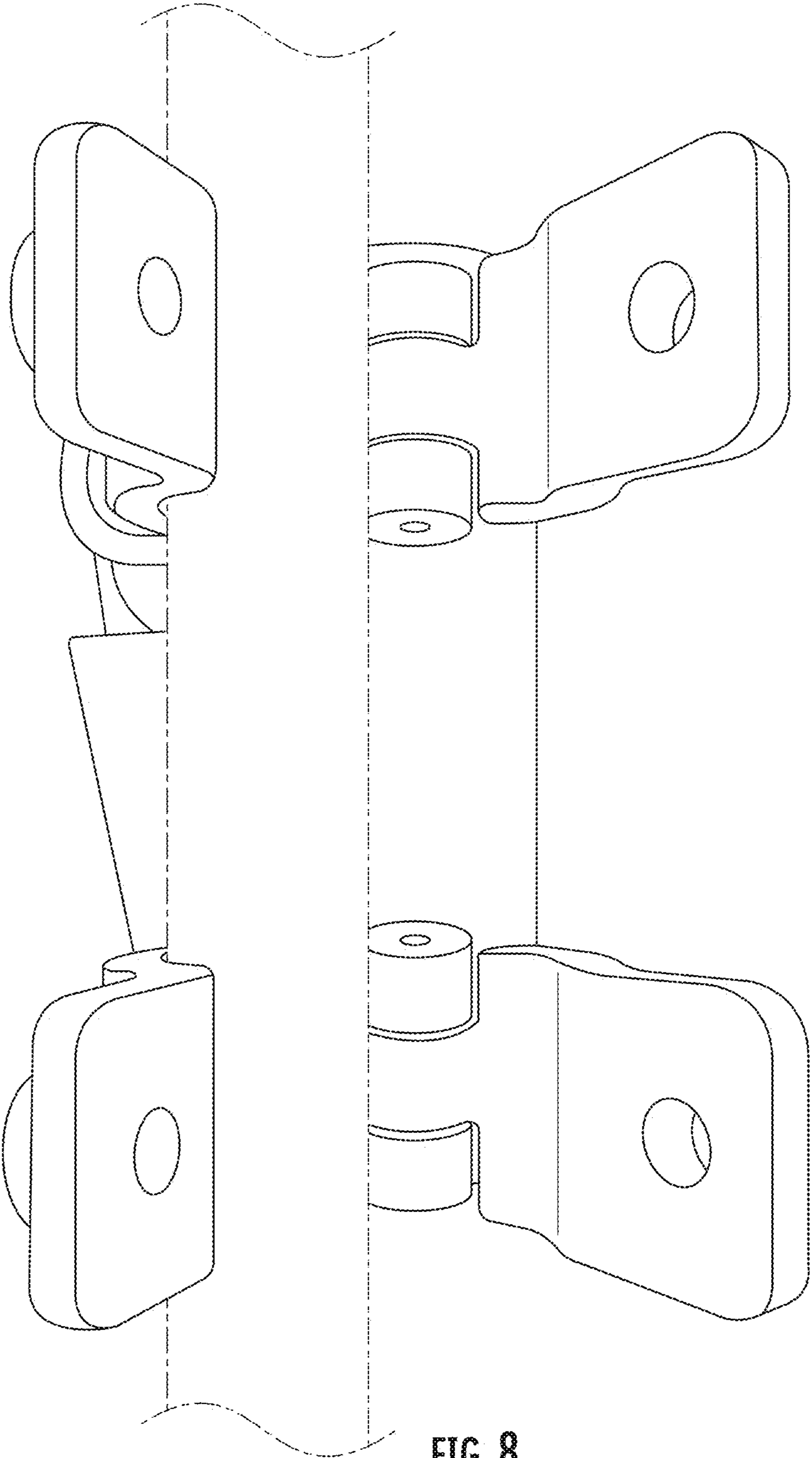

FIG. 8