



US00D834355S

(12) **United States Design Patent** (10) **Patent No.:** **US D834,355 S**
Davis et al. (45) **Date of Patent:** **** Nov. 27, 2018**

(54) **STAND**
(71) Applicant: **WALKER EDISON FURNITURE COMPANY, LLC**, Salt Lake City, UT (US)
(72) Inventors: **Matthew Davis**, Murray, UT (US); **Brad Bonham**, Draper, UT (US)
(73) Assignee: **WALKER EDISON FURNITURE COMPANY, LLC**, Salt Lake City, UT (US)

3,354,878 A 11/1967 Balls
D238,277 S 12/1975 Parker
D270,858 S 10/1983 McInnes
D281,901 S 12/1985 Demrick
D283,343 S 4/1986 Haythornthwaite
D305,930 S 2/1990 MacAleese
D319,743 S * 9/1991 Grey D6/657
D327,735 S 7/1992 Smith
D328,341 S 7/1992 Chiu
(Continued)

(**) Term: **15 Years**

FOREIGN PATENT DOCUMENTS

CA 164489 4/2016
CA 171259 9/2017

(21) Appl. No.: **29/574,064**

OTHER PUBLICATIONS

(22) Filed: **Aug. 11, 2016**

Electric Fireplace, Image post date May 26, 2014, site visited Aug. 8, 2016, (online) <https://www.tineye.com/search/3c3dOcbfb7030b3079ebefa0774a5b4e94120332/?pluginver=>>.

(51) **LOC (11) Cl.** **06-04**

(52) **U.S. Cl.**
USPC **D6/657; D6/661**

(Continued)

(58) **Field of Classification Search**
USPC D6/657, 660, 661, 662.1, 671.1, 675, D6/699; 312/7.2, 9.1, 138.1, 196, 204, 312/223.1
CPC A47B 7/02; A47B 17/04; A47B 47/03; A47B 67/04; A47B 88/04; A47B 81/06; A47B 96/02; A47B 63/00; A47B 5/00; A47F 5/00

Primary Examiner — Robin V Webster
Assistant Examiner — Keith J Wilson
(74) *Attorney, Agent, or Firm* — Workman Nydegger

See application file for complete search history.

(57) **CLAIM**

The ornamental design for a stand, as shown and described.

(56) **References Cited**

DESCRIPTION

U.S. PATENT DOCUMENTS

245,925 A 8/1881 Kinsley
309,799 A 12/1884 Poulson
D47,600 S 7/1915 Koch
D66,889 S 3/1925 Schleicher
D68,065 S 8/1925 Schleicher
D78,127 S 3/1929 Schleicher
2,207,307 A 5/1940 Teller
D166,077 S 3/1952 Haas
2,743,720 A 5/1956 Dollinger

FIG. 1 is a front perspective view of a stand;
FIG. 2 is a front elevation view thereof;
FIG. 3 is a rear elevation view thereof;
FIG. 4 is a top plan view thereof;
FIG. 5 is a bottom plan view thereof;
FIG. 6 is a right elevation view thereof; and,
FIG. 7 is a left elevation view thereof.
The broken lines represent environment only and form no part of the claimed design.

1 Claim, 4 Drawing Sheets

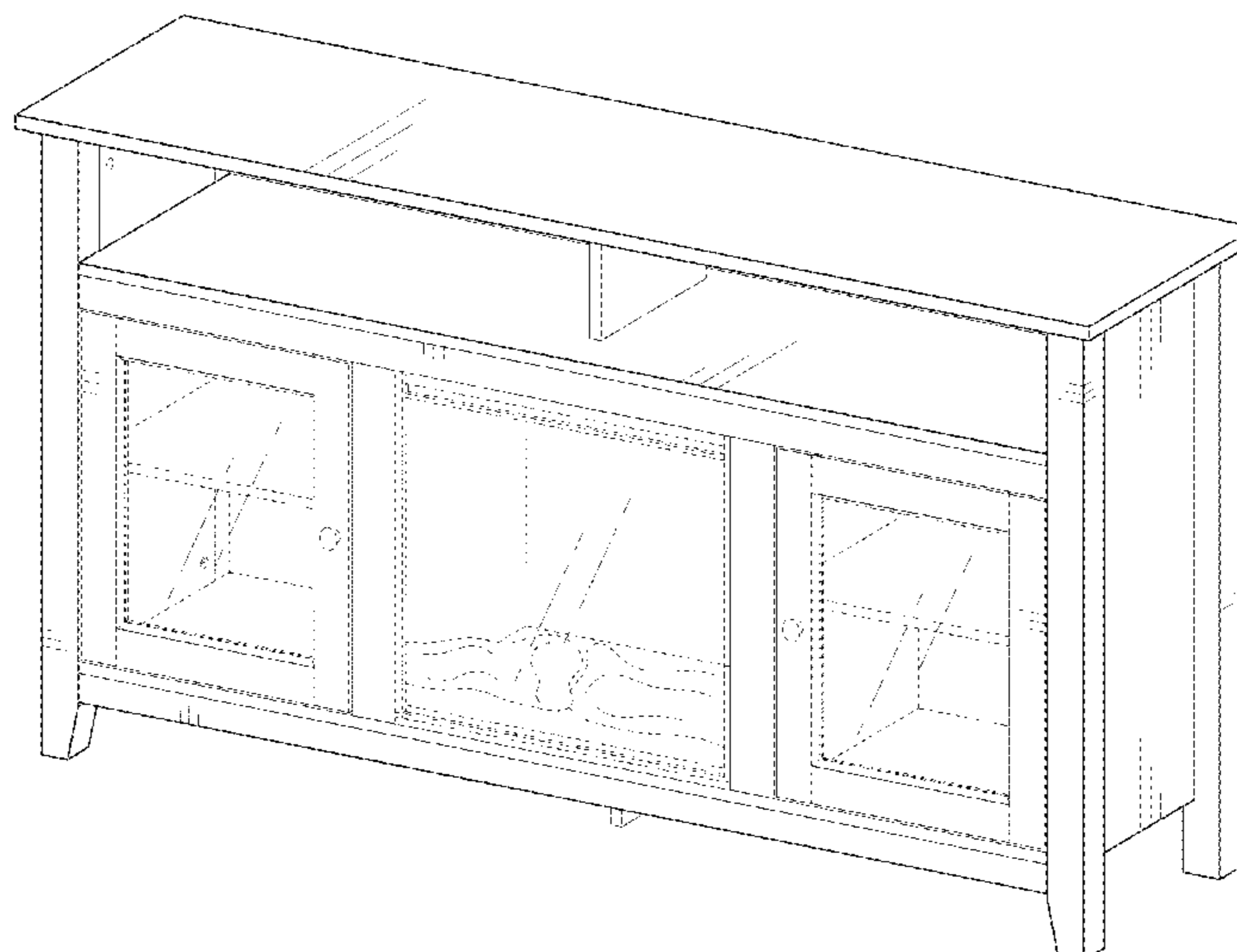

(56)

References Cited

U.S. PATENT DOCUMENTS

D329,693 S 9/1992 Mills
 D348,726 S 7/1994 Wilson
 D366,110 S 1/1996 Darr
 D390,936 S 2/1998 French
 5,752,500 A 5/1998 Jamieson
 5,782,231 A 7/1998 Wade
 D407,577 S 4/1999 Dorst
 D420,114 S 2/2000 Johnson
 D423,810 S 5/2000 Dorst
 D452,624 S 1/2002 de Blois
 6,393,207 B1 5/2002 Martin
 6,515,262 B1 2/2003 Li
 D478,432 S * 8/2003 Juneau D6/657
 D485,709 S 1/2004 de Blois
 D492,989 S 7/2004 Beck
 D499,274 S * 12/2004 Juneau D6/657
 D519,203 S 4/2006 Haas
 D548,488 S 8/2007 Weatherly
 D554,393 S 11/2007 Yalif
 D559,583 S * 1/2008 Zambelli D6/661
 D560,396 S 1/2008 Weatherly
 D560,930 S 2/2008 Woodward
 D561,317 S 2/2008 Ou
 D562,597 S * 2/2008 Weatherly D6/671.1
 D564,789 S * 3/2008 deCarolis D6/661
 D567,346 S 4/2008 Lin
 D587,484 S 3/2009 Domack
 D605,874 S 12/2009 Zambelli
 D622,834 S 8/2010 Jiang
 D623,442 S * 9/2010 Zambelli D6/661
 D630,453 S * 1/2011 Rafieha D6/661
 D632,902 S * 2/2011 Rafieha D6/661
 D638,922 S 5/2011 Zhou
 7,934,494 B1 5/2011 Schneider
 D641,861 S 7/2011 Okamoto
 D644,853 S 9/2011 Becker
 D653,739 S 2/2012 Gibbs
 D654,995 S 2/2012 Asofsky
 D654,996 S 2/2012 Asofsky
 D655,946 S 3/2012 Sexton
 D658,750 S 5/2012 Nemes
 D665,897 S 8/2012 Martin
 D666,281 S 8/2012 Nemes
 D669,704 S * 10/2012 Zambelli D6/657
 D669,707 S * 10/2012 Zambelli D6/662.1
 D674,891 S 1/2013 Huang
 D675,716 S 2/2013 Schwartz
 D687,250 S 8/2013 Weatherly
 D694,873 S 12/2013 Nemes
 D696,758 S 12/2013 Ernst
 8,607,776 B2 12/2013 Jansson
 D716,288 S 10/2014 O'Heron
 D717,081 S 11/2014 Dwoman
 D717,569 S 11/2014 Davis
 D723,148 S 2/2015 Lawrence
 9,004,060 B2 4/2015 Benedetti
 D736,012 S 8/2015 Davis
 D737,418 S 8/2015 Hrydovyy
 D738,477 S 9/2015 Nemes

D742,142 S 11/2015 Everson
 D743,192 S 11/2015 Davis
 D746,614 S * 1/2016 Sheppard D6/657
 D747,123 S * 1/2016 Zambelli D6/660
 D747,788 S 1/2016 Baker
 9,228,742 B2 1/2016 Akiyama
 D748,768 S 2/2016 Stanton
 D752,905 S * 4/2016 Healy D6/657
 D757,350 S 5/2016 Levy
 D767,752 S 9/2016 Davis
 D767,753 S 9/2016 Edmund
 D773,862 S * 12/2016 Davis D6/661
 D778,646 S * 2/2017 Davis D6/699
 D791,302 S 7/2017 Davis
 D793,776 S * 8/2017 Davis D6/675
 2005/0000241 A1 1/2005 Kucera
 2008/0216817 A1 9/2008 Yungbluth
 2009/0025414 A1 1/2009 Koga
 2009/0151375 A1 6/2009 Tarr
 2009/0170421 A1 7/2009 Adrian
 2010/0307179 A1 12/2010 Fava
 2011/0000477 A1 1/2011 Kwon
 2011/0080261 A1 4/2011 Asofsky
 2011/0120166 A1 5/2011 Nadel
 2011/0220090 A1 9/2011 Atemboski
 2014/0116418 A1 5/2014 Thomas
 2014/0252939 A1 9/2014 Tunzi
 2014/0265807 A1 9/2014 Kendall
 2014/0318529 A1 10/2014 Nielson
 2015/0323190 A1 11/2015 Stein
 2016/0018112 A1 1/2016 Phillips
 2016/0209102 A1 7/2016 Vulava
 2016/0223213 A1 8/2016 Grohova
 2016/0256032 A1 9/2016 Bhajak

OTHER PUBLICATIONS

Manchester Fireplace TV Console, image post date Dec. 17, 2015, site visited Aug. 8, 2016, (online), <<http://www.walmart.com/ip/Manchester-Media-Fireplace-Stand-for-TVs-up-to-70/46360223>>. Media Console with Electric Fireplace, image post date Dec. 6, 2015, site visited Aug. 8, 2016, (online), <<http://www.overstock.com/Home-Garden/Media-Console-with-Electric-Fireplace-in-Barnwood/10309735/product.html?recset=05953330-aaa1-4640-a796-f225c2f8176d&refccid=MRISGBB2MZGZXYKK4EFV125H6Q&recalg=809,828,512&recidx=1#reviews>>. Walker Edison TV Stand with Fireplace Insert, image post date Jul. 31, 2015, site visited Aug. 8, 2016, (online), <<https://www.amazon.com/Walker-Edison-Fireplace-Insert-Espresso/dp/BOOPNONTAK>>. TV Stand With Fireplace, image post date Sep. 12, 2015, site visited Aug. 8, 2016, (online), <<https://www.tineye.com/search/77be8934bf07249cbb245c8ea0f719199437b185/>>. Monet Fireplace; Canadian Tire Company website: <http://www.canadiantire.ca/en/pdp/monet-fireplace-0643572p.html>; retrieved on Dec. 21, 2016. U.S. Appl. No. 29/528,252; Notice of Allowance dated Aug. 17, 2016.

* cited by examiner

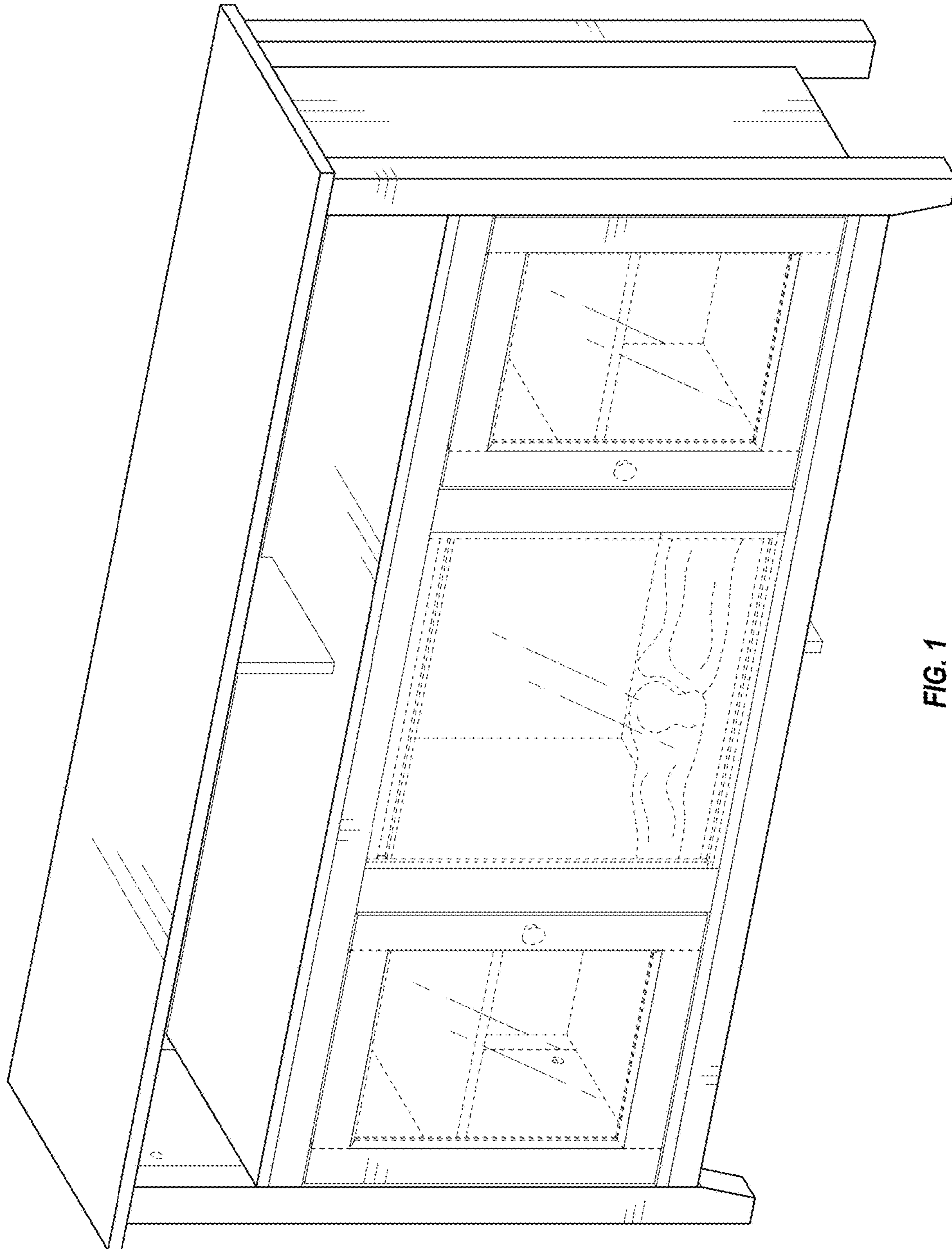

FIG. 1

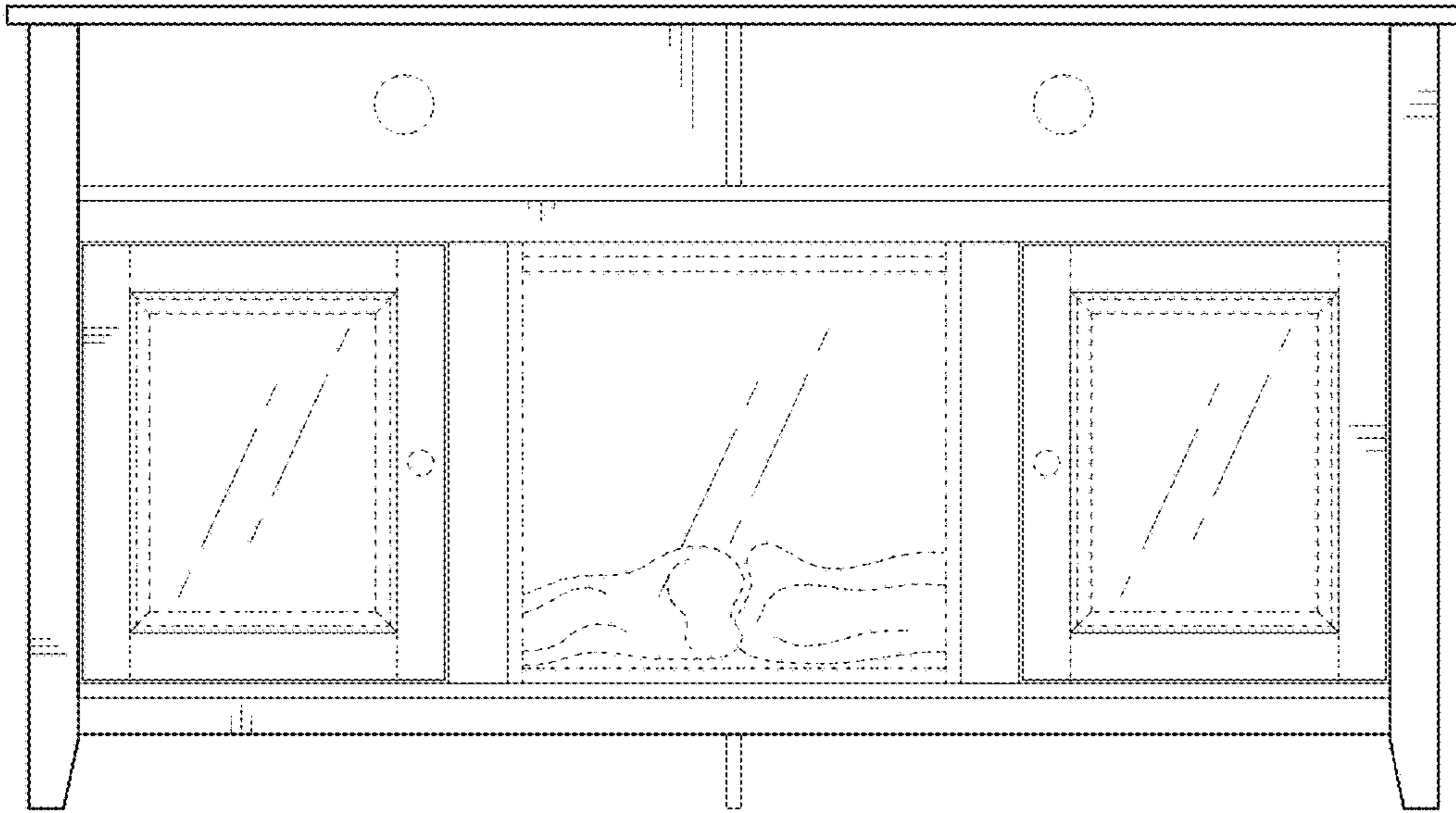

FIG. 2

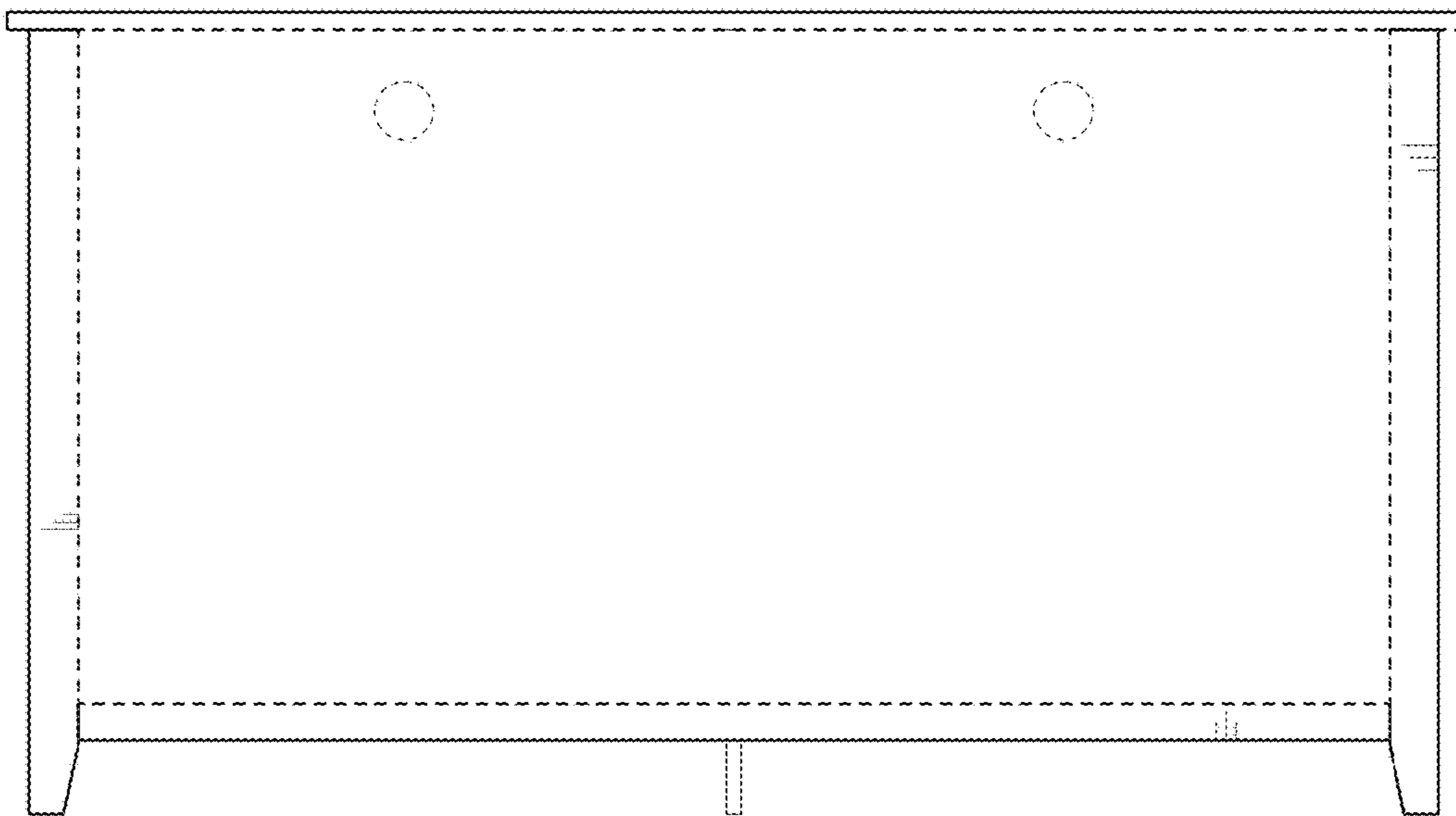

FIG. 3

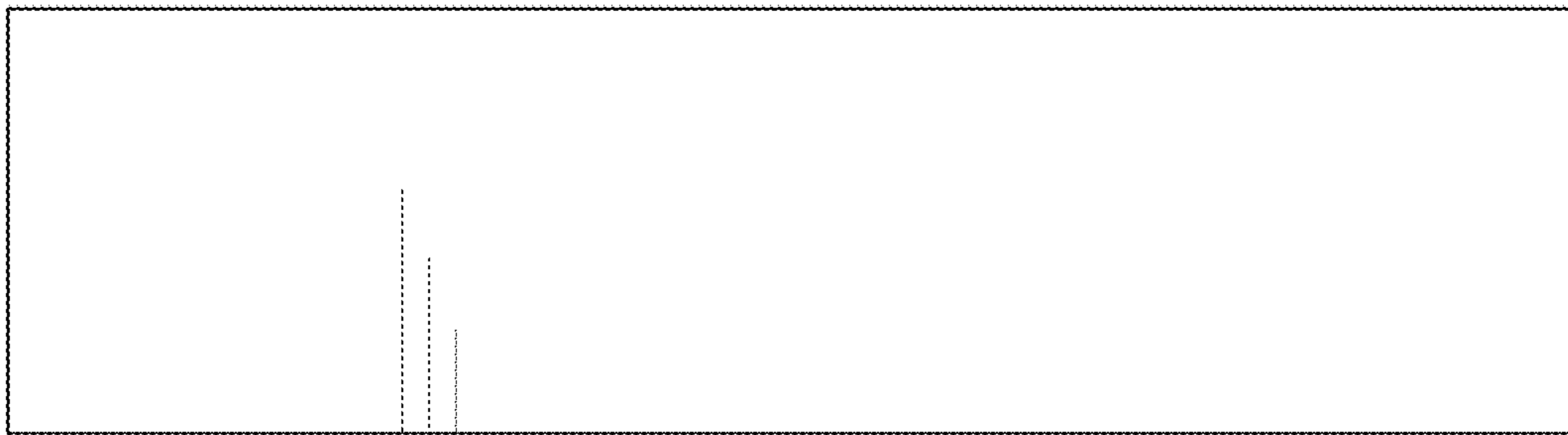

FIG. 4

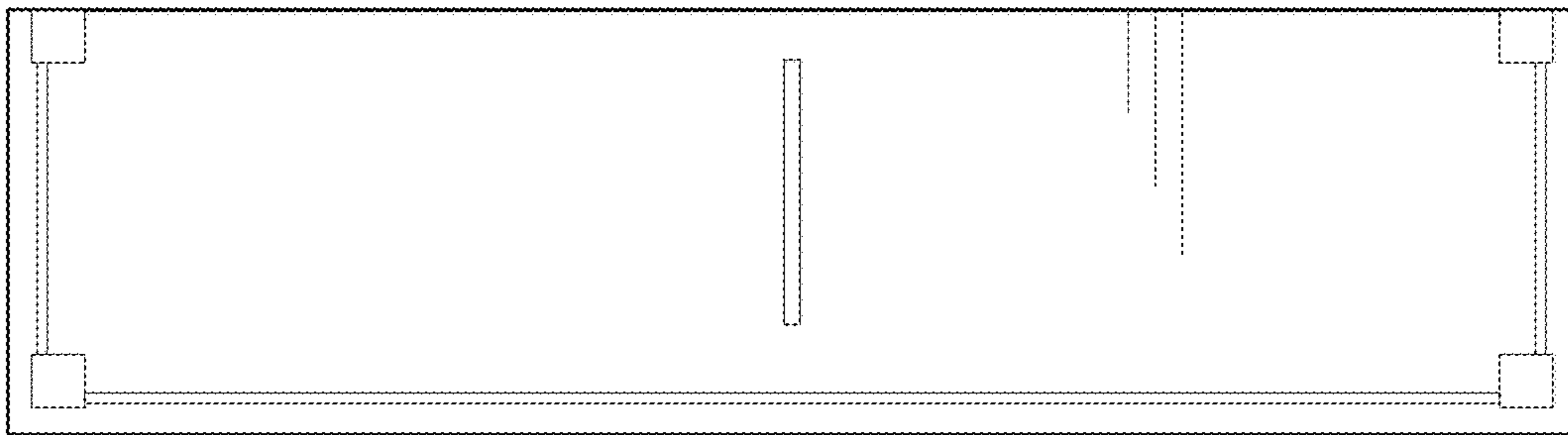

FIG. 5

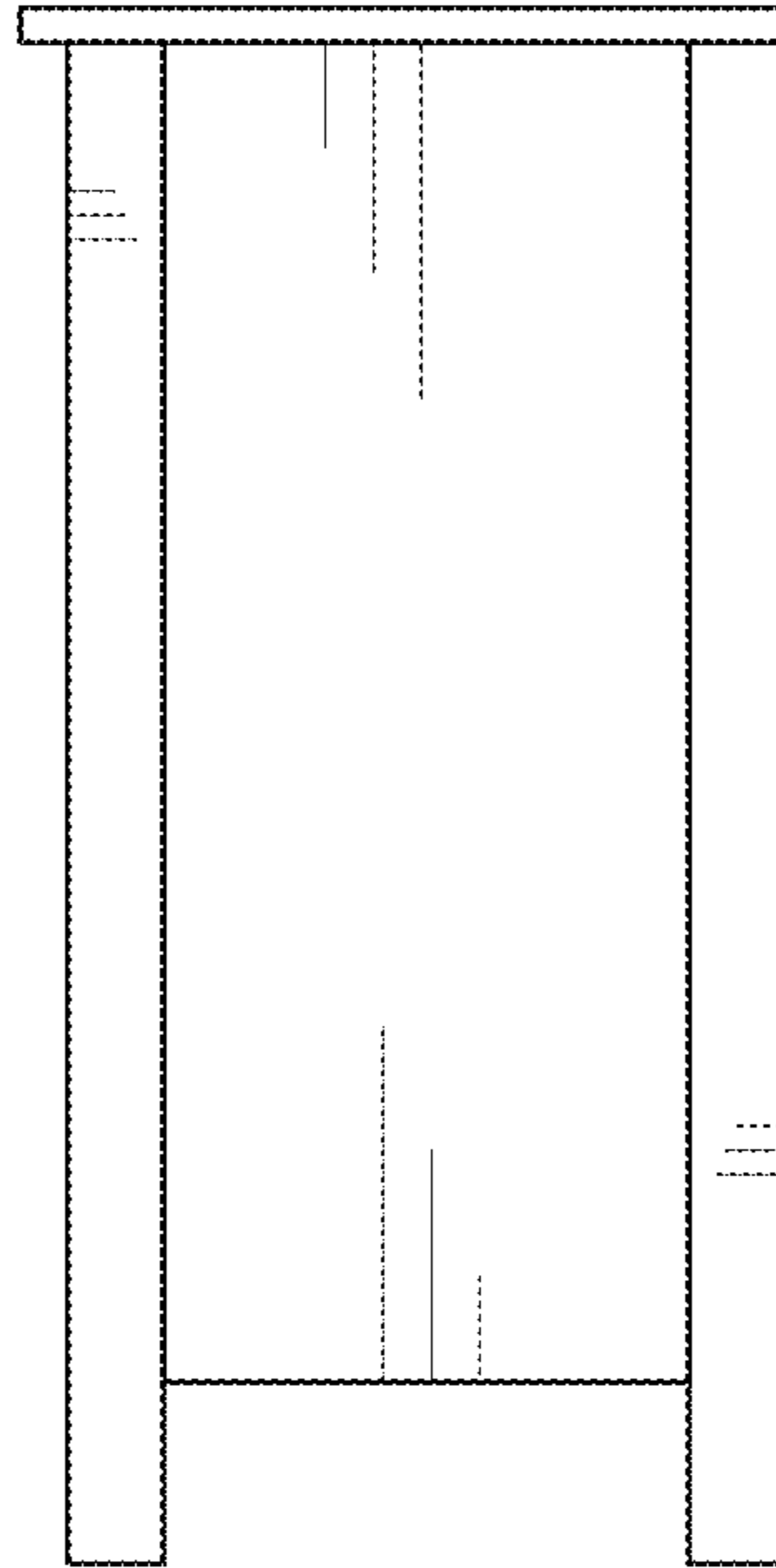

FIG. 6

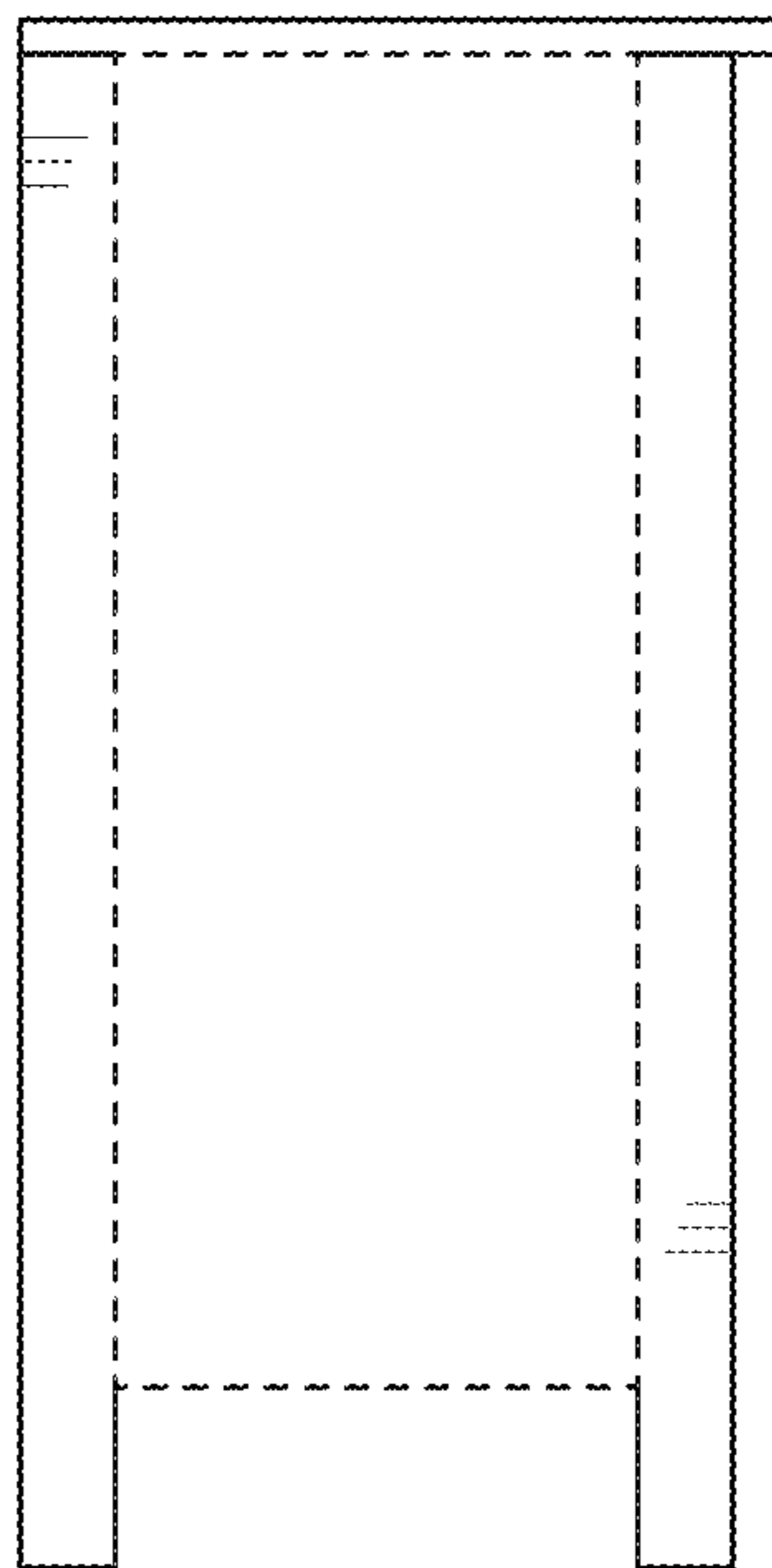

FIG. 7