

US00D834329S

(12) **United States Design Patent**
Hwang

(10) **Patent No.:** **US D834,329 S**
(45) **Date of Patent:** **** Nov. 27, 2018**

- (54) **COSMETIC BRUSH**
- (71) Applicant: **F.S. KOREA INDUSTRIES INC.,**
Seoul (KR)
- (72) Inventor: **Jae Kwang Hwang,** Seoul (KR)
- (73) Assignee: **F.S. KOREA INDUSTRIES INC.,**
Seoul (KR)
- (**) Term: **15 Years**
- (21) Appl. No.: **29/595,327**
- (22) Filed: **Feb. 27, 2017**
- (30) **Foreign Application Priority Data**
Sep. 19, 2016 (KR) 30-2016-0045144
- (51) **LOC (11) Cl.** **04-99**
- (52) **U.S. Cl.**
USPC **D4/127**
- (58) **Field of Classification Search**
USPC D4/111, 127, 131, 132, 135, 136, 138,
D4/199; D8/107; D28/4, 7, 76, 77, 78;
15/143.1
CPC A46B 5/00; A46B 5/02; A46B 9/00; A46B
9/021; A46B 2200/10; A46B 2200/102;
A46B 2200/106; A46B 2200/1046; A46B
2200/1053; A45D 40/00; A45D 27/00;
A45D 27/10; A45D 27/18; A61H
2205/022
See application file for complete search history.

- (56) **References Cited**
U.S. PATENT DOCUMENTS
D40,160 S * 7/1909 Thompson 15/143.1
D43,250 S * 11/1912 Watts 15/143.1
D304,392 S * 11/1989 Reich D4/135
D357,125 S * 4/1995 Hernandez D4/114
D417,961 S * 12/1999 Powis, Jr. D4/127

- D442,369 S * 5/2001 Damiano D4/127
- D450,189 S * 11/2001 Mink D4/127
- D450,930 S * 11/2001 Mink D4/135
- D480,217 S * 10/2003 Mink A46B 9/021
D4/127
- D601,804 S * 10/2009 Hwang D4/103
- 8,104,132 B2 * 1/2012 Mink A45D 40/262
15/160
- D677,059 S * 3/2013 Floyd D4/127
- D677,060 S * 3/2013 Floyd D4/127
- D706,542 S * 6/2014 Lavigne D4/135
- D715,556 S * 10/2014 Brewer D4/102
- D755,525 S * 5/2016 Ward D4/127
- D762,988 S * 8/2016 Xavier D4/127
- D766,586 S * 9/2016 Hwang D4/127

(Continued)

FOREIGN PATENT DOCUMENTS

- DE 545600 C * 3/1932 A46B 9/06
- WO WO-2017188165 A1 * 11/2017 A46B 5/0095

Primary Examiner — Wan Laymon
Assistant Examiner — Clint A Samuel
 (74) *Attorney, Agent, or Firm* — Heedong Chae; Lucem,
 PC

(57) **CLAIM**

The ornamental design for a cosmetic brush, as shown and described.

DESCRIPTION

FIG. 1 is a perspective view of cosmetic brush;
 FIG. 2 is a front view thereof;
 FIG. 3 is a rear view thereof;
 FIG. 4 is a left side view thereof;
 FIG. 5 is a right side view thereof;
 FIG. 6 is a top plan view thereof; and,
 FIG. 7 is a bottom view thereof.
 The broken line showing of a handle in the drawings is for environmentally illustrative purposes only and forms no part of the claimed design.

1 Claim, 6 Drawing Sheets

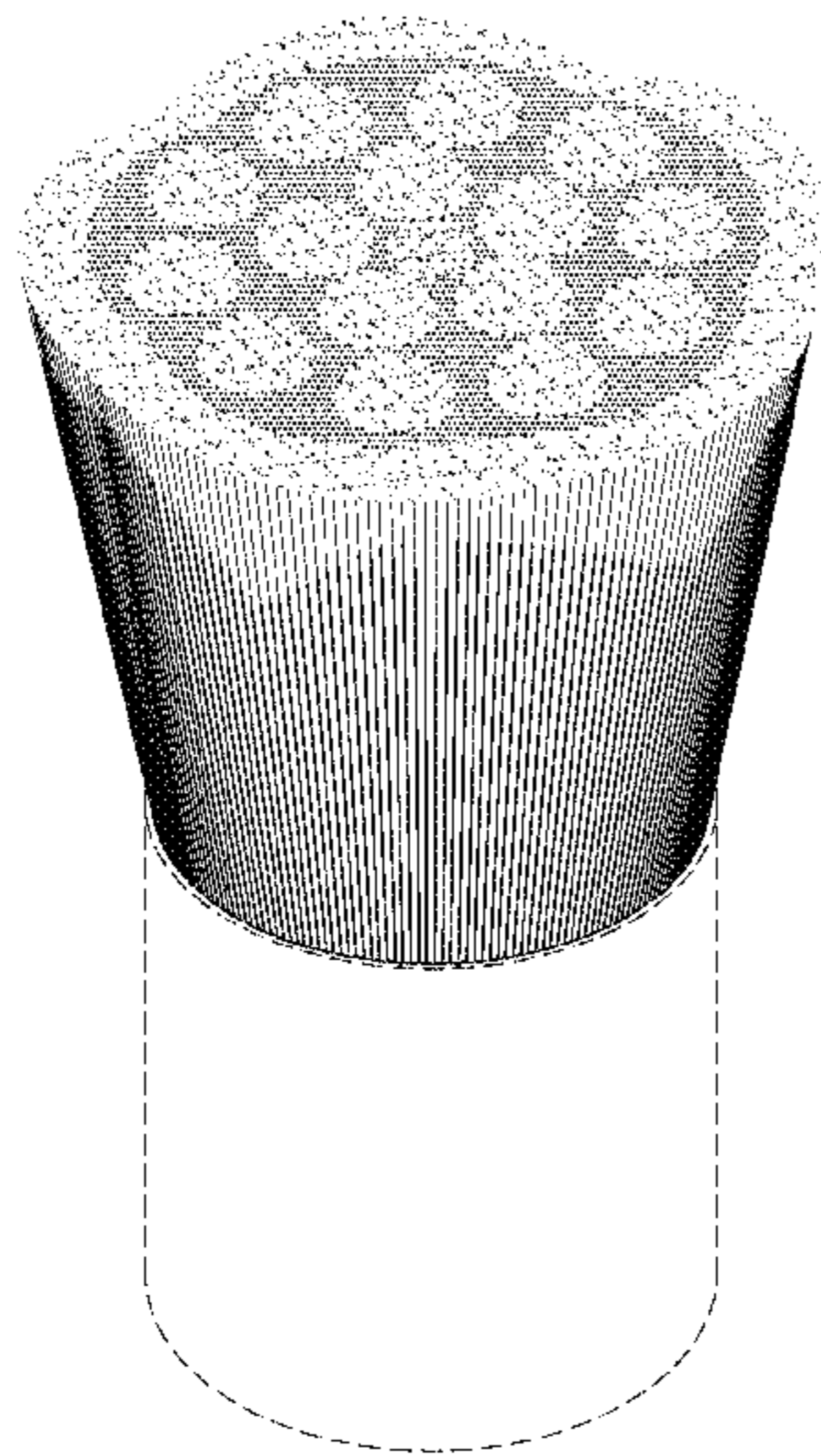

(56)

References Cited

U.S. PATENT DOCUMENTS

D766,587 S *	9/2016	Hwang	D4/127	D791,489 S *	7/2017	Hwang	D4/127
D770,185 S *	11/2016	Shown	D4/127	D798,603 S *	10/2017	Hwang	D4/127
D778,067 S *	2/2017	Jain	D4/135	D798,604 S *	10/2017	Hwang	D4/127
D778,620 S *	2/2017	Jain	D4/135	D801,057 S *	10/2017	Xavier	D4/135
D778,621 S *	2/2017	Jain	D4/135	D802,307 S *	11/2017	Peterson	D4/127
D781,592 S *	3/2017	Kaicker	D4/127	D802,937 S *	11/2017	Nicoline	D4/135
D781,593 S *	3/2017	Kaicker	D4/128	D802,938 S *	11/2017	Nicoline	D4/135
D782,198 S *	3/2017	Hwang	D4/127	D819,976 S *	6/2018	Albers	D4/120
D782,199 S *	3/2017	Hwang	D4/127	2004/0003478 A1*	1/2004	Mink	A46B 9/021
D782,826 S *	4/2017	Kim	D4/127					15/160
D783,291 S *	4/2017	Lin	D4/127	2007/0177930 A1*	8/2007	Byun	A45D 33/02
D787,192 S *	5/2017	Hwang	D4/127					401/280
D787,193 S *	5/2017	Hwang	D4/127	2014/0309662 A1*	10/2014	Brewer	A45D 34/042
D787,194 S *	5/2017	Hwang	D4/127					606/131
D787,833 S *	5/2017	Jain	D4/127	2015/0065927 A1*	3/2015	Brewer	A46B 13/02
9,642,441 B1*	5/2017	Ajootian	A45D 40/262					601/95
D789,695 S *	6/2017	Jain	D4/127	2016/0206087 A1*	7/2016	Skidmore	A46B 13/008
D790,226 S *	6/2017	Grant	D4/136	2017/0231378 A1*	8/2017	Godin	A46B 9/021
D791,488 S *	7/2017	Jain	D4/127					132/218
					2018/0084897 A1*	3/2018	Serposi	A46B 9/028

* cited by examiner

FIG. 1

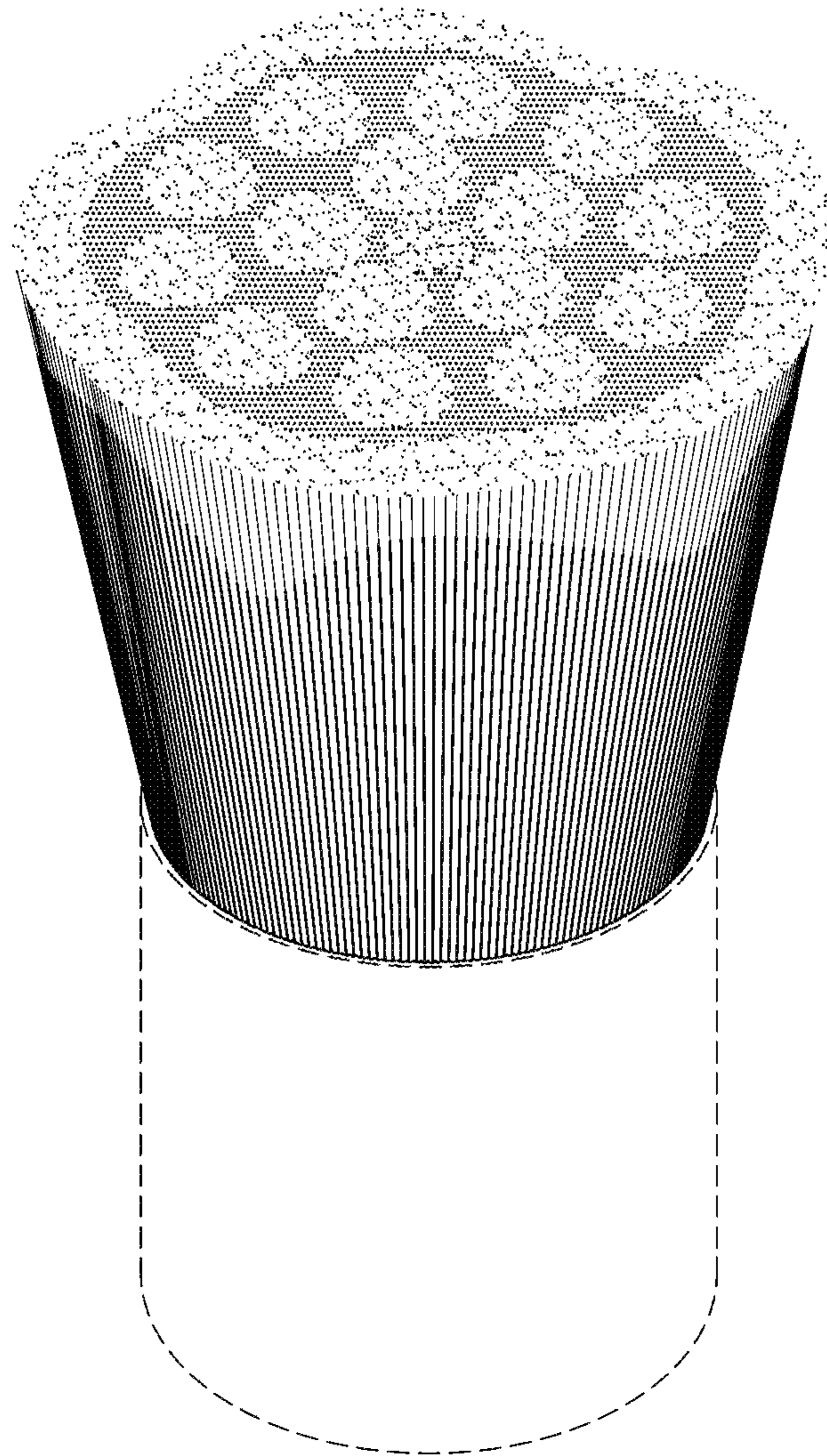

FIG. 2

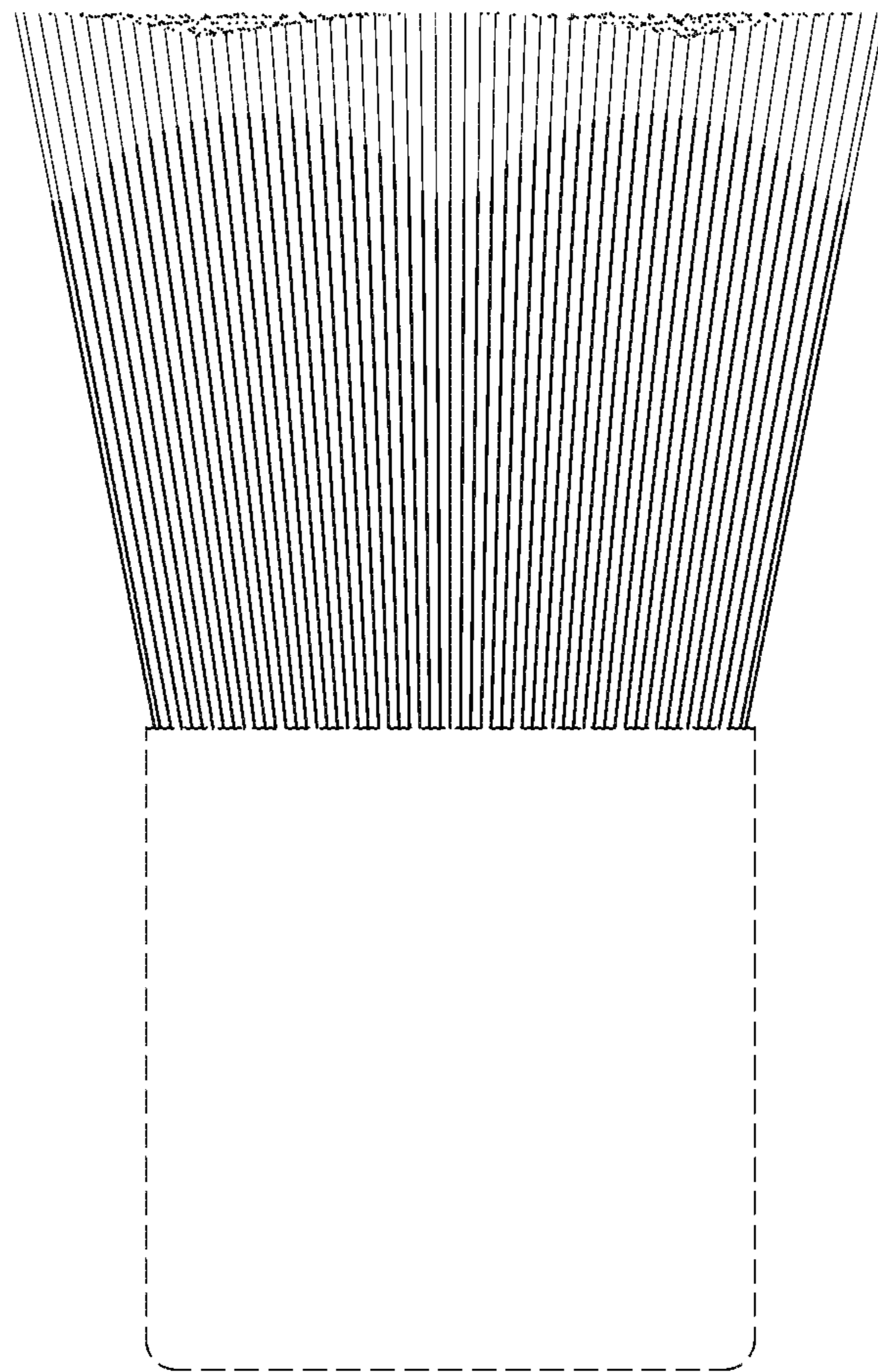

FIG. 3

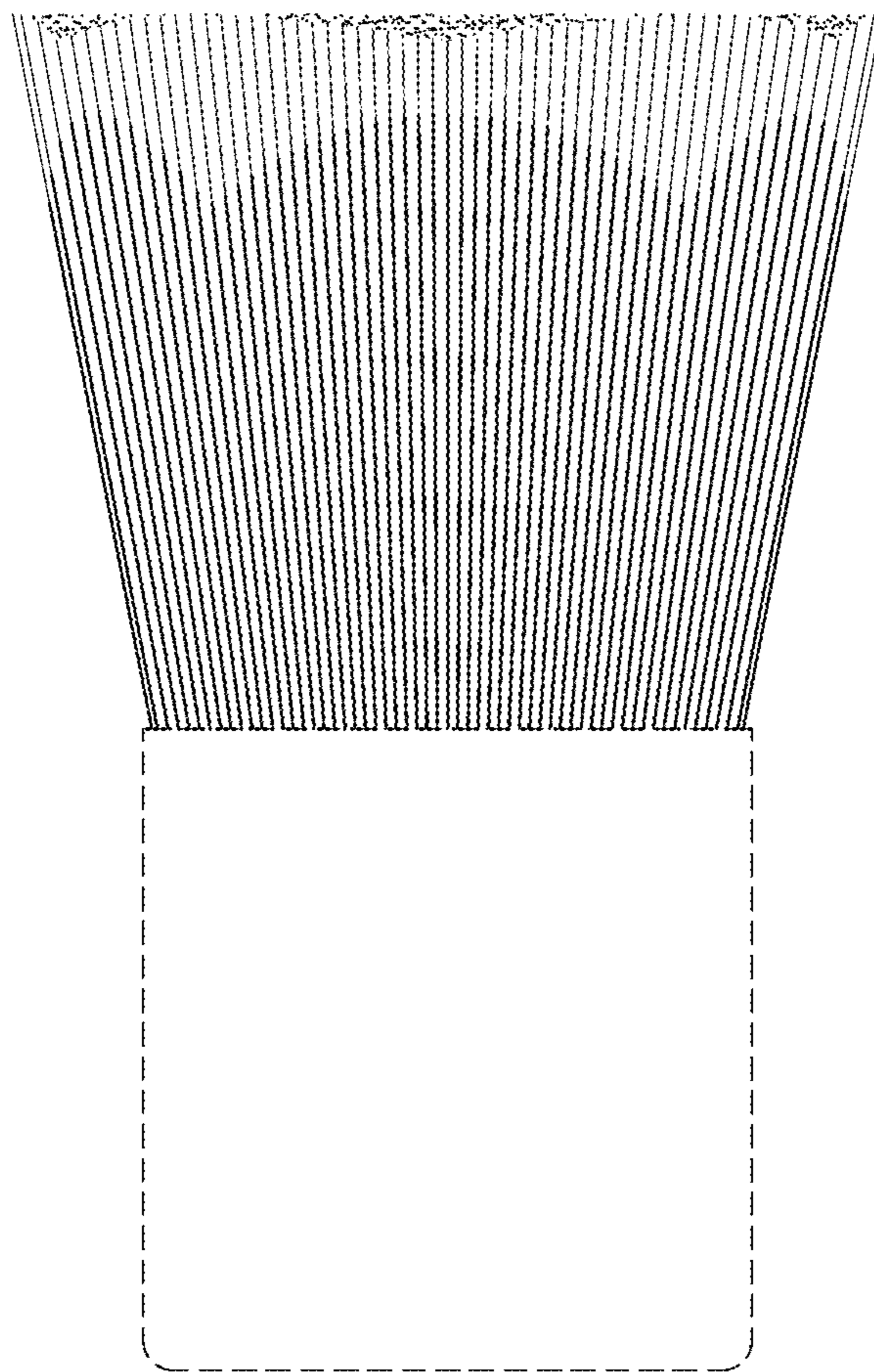

FIG. 4

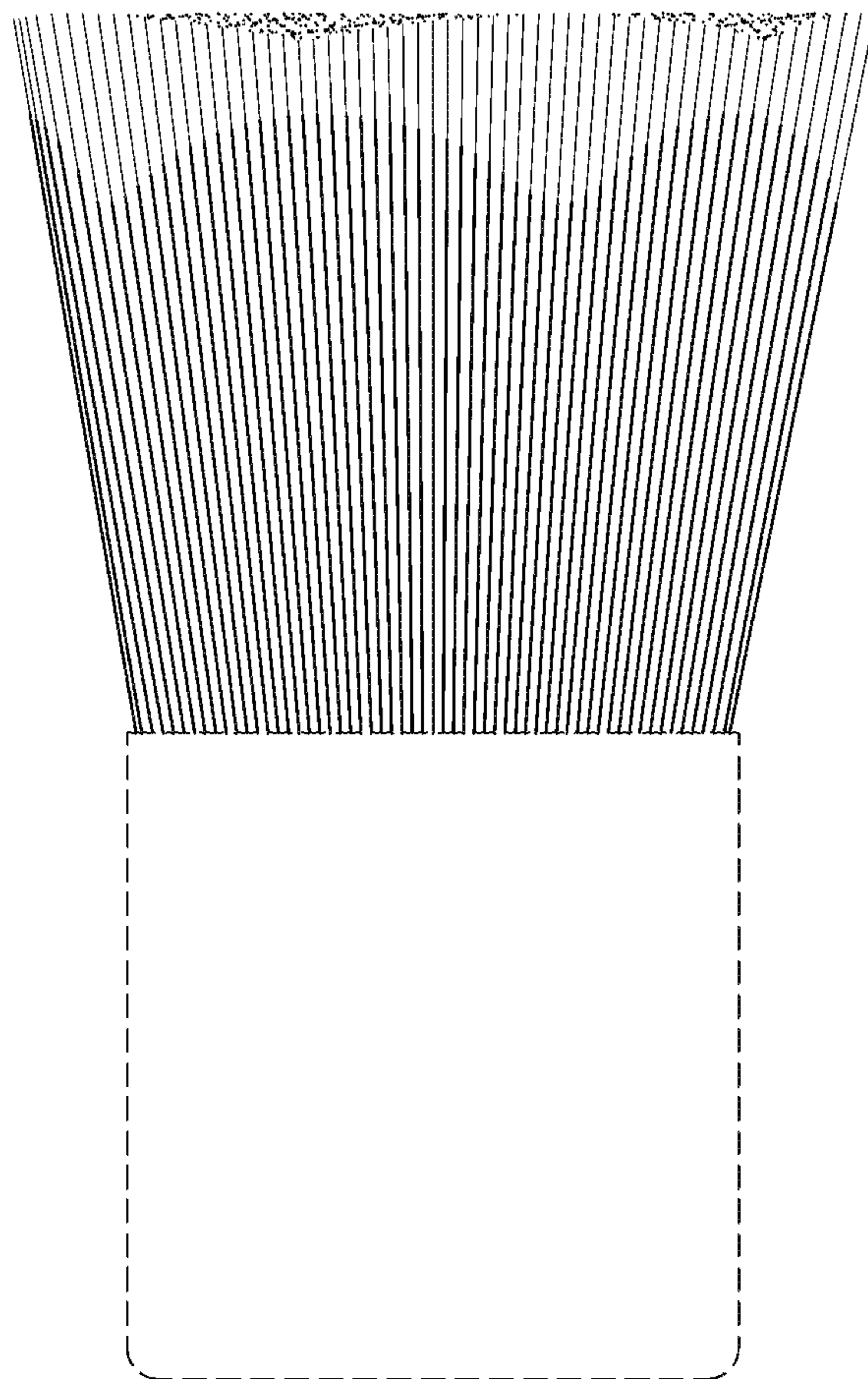

FIG. 5

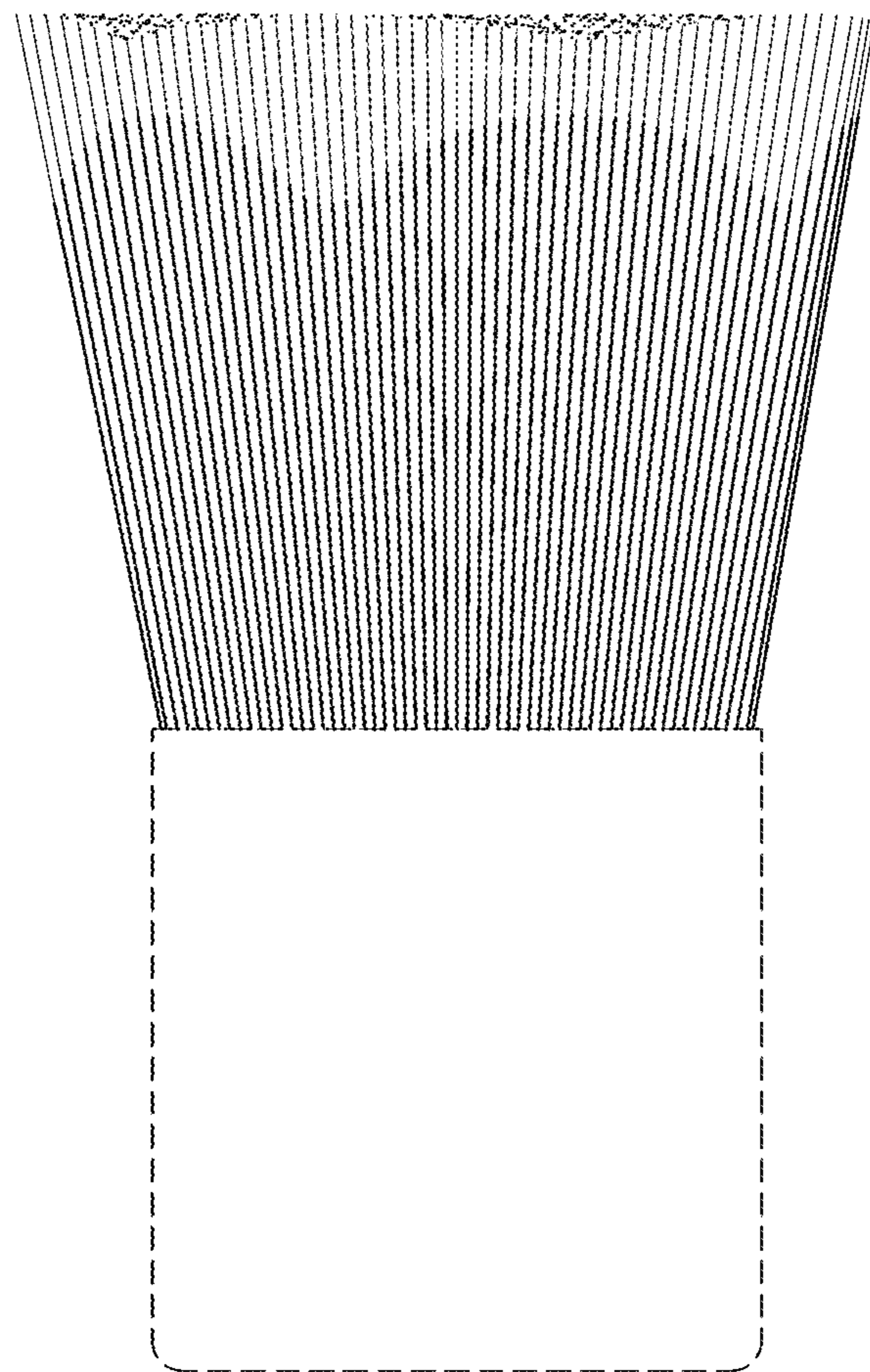

FIG. 6

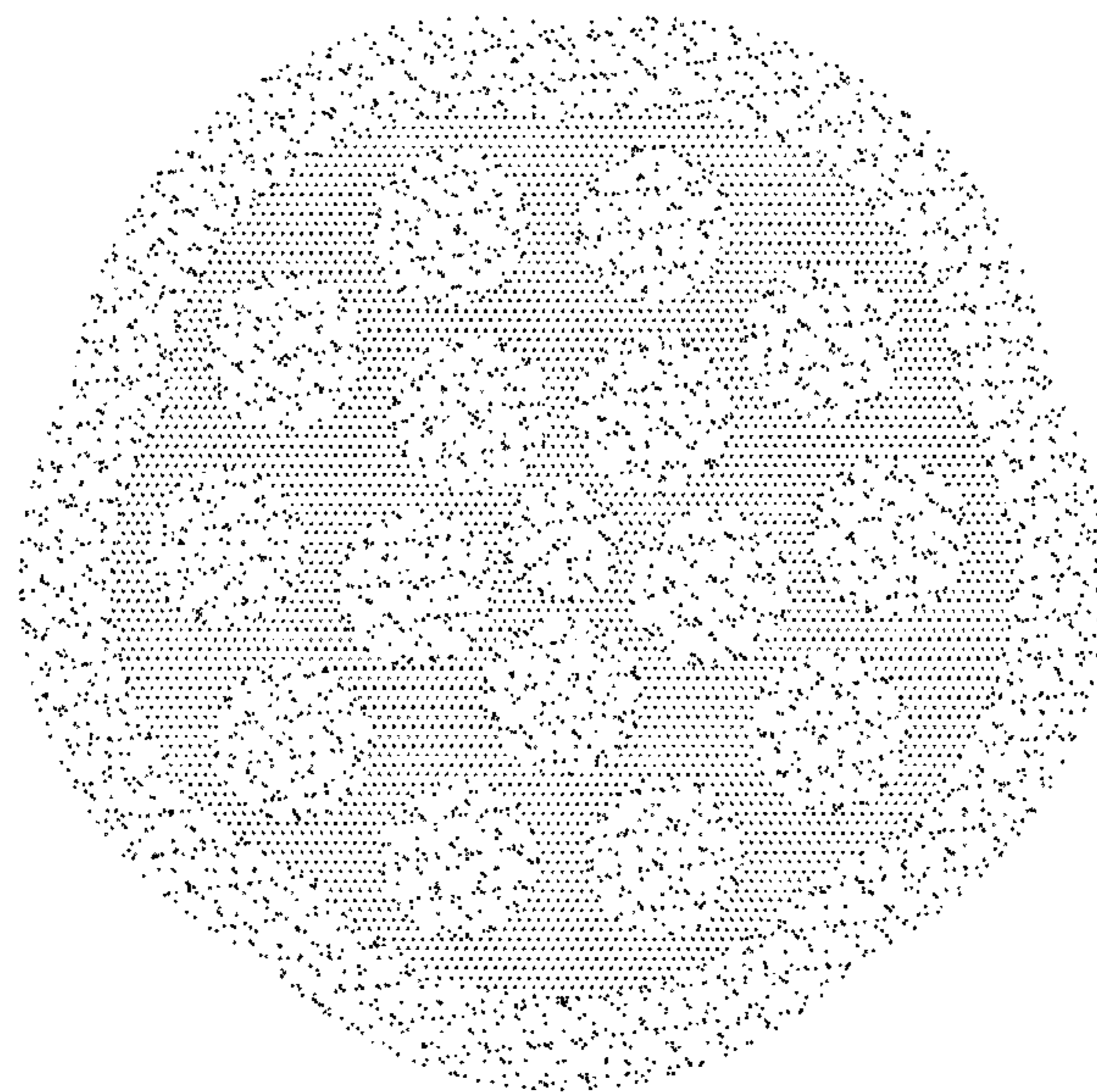

FIG. 7

