



US00D834221S

(12) **United States Design Patent** (10) **Patent No.:** **US D834,221 S**  
**Armitage et al.** (45) **Date of Patent:** **\*\* Nov. 20, 2018**

(54) **BULB**

(71) Applicant: **Tala Energy Limited**, London (GB)

(72) Inventors: **Joseph Andrew Armitage**, London (GB); **James Rhodri Pleass**, London (GB); **Joshua James Gould Ward**, London (GB)

(73) Assignee: **Tala Energy Limited** (GB)

(\*\*) Term: **15 Years**

(21) Appl. No.: **29/633,314**

(22) Filed: **Jan. 12, 2018**

**Related U.S. Application Data**

(63) Continuation of application No. 29/625,012, filed on Nov. 6, 2017.

**Foreign Application Priority Data**

- May 4, 2017 (EM) ..... 003932938-0001
- May 4, 2017 (EM) ..... 003932938-0002
- May 4, 2017 (EM) ..... 003932938-0003
- May 4, 2017 (EM) ..... 003932938-0004
- May 4, 2017 (EM) ..... 003932938-0005
- May 4, 2017 (EM) ..... 003932938-0006
- May 4, 2017 (EM) ..... 003932938-0007
- May 4, 2017 (EM) ..... 003932938-0008
- May 4, 2017 (EM) ..... 003932938-0009
- May 4, 2017 (EM) ..... 003932938-0010
- May 4, 2017 (EM) ..... 003932938-0011

(51) **LOC (11) Cl.** ..... **26-04**

(52) **U.S. Cl.**  
USPC ..... **D26/2**

(58) **Field of Classification Search**

USPC ..... D26/1-4; 313/313, 315, 316, 317, 318, 313/493; 315/52, 53, 56, 57, 58  
CPC ..... H01R 5/00; H01R 13/46; H01R 13/514; H01R 31/048; H01R 31/02; H01J 5/00; H01J 5/16; H01J 15/00; H01J 5/48; H01J 5/50; H01J 19/54; F21V 5/00  
See application file for complete search history.

(56) **References Cited**

**U.S. PATENT DOCUMENTS**

D543,288 S *	5/2007	Bembridge	.....	D26/2
D544,109 S *	6/2007	Tsuruha	.....	D26/2
D558,904 S *	1/2008	Tsuruha	.....	D26/2
D579,130 S *	10/2008	Hernandez, Jr.	.....	D26/2
D610,272 S *	2/2010	Guo	.....	D26/2
D646,808 S *	10/2011	Shi	.....	D26/2

\* cited by examiner

*Primary Examiner* — Marcus Jackson

(74) *Attorney, Agent, or Firm* — Saidman DesignLaw Group, LLC

(57) **CLAIM**

The ornamental design for a bulb, as shown and described.

**DESCRIPTION**

FIG. 1 is a perspective view of a bulb showing our new design;

FIG. 2 is a front view thereof;

FIG. 3 is a side view thereof; and,

FIG. 4 is a top view thereof.

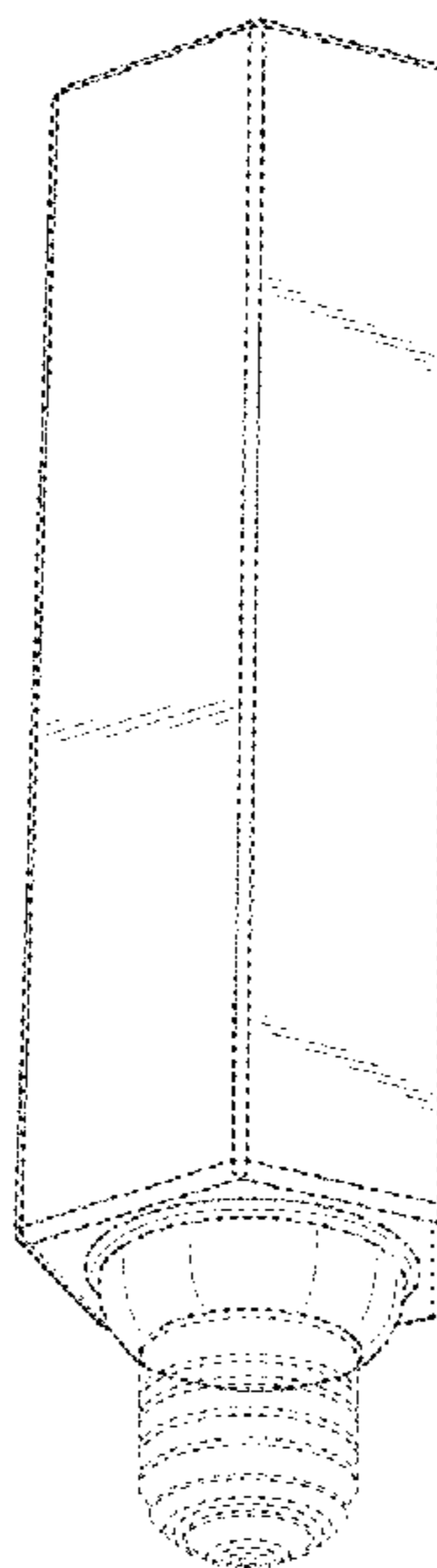
The broken lines illustrate structure or features which form no part of the claimed design.

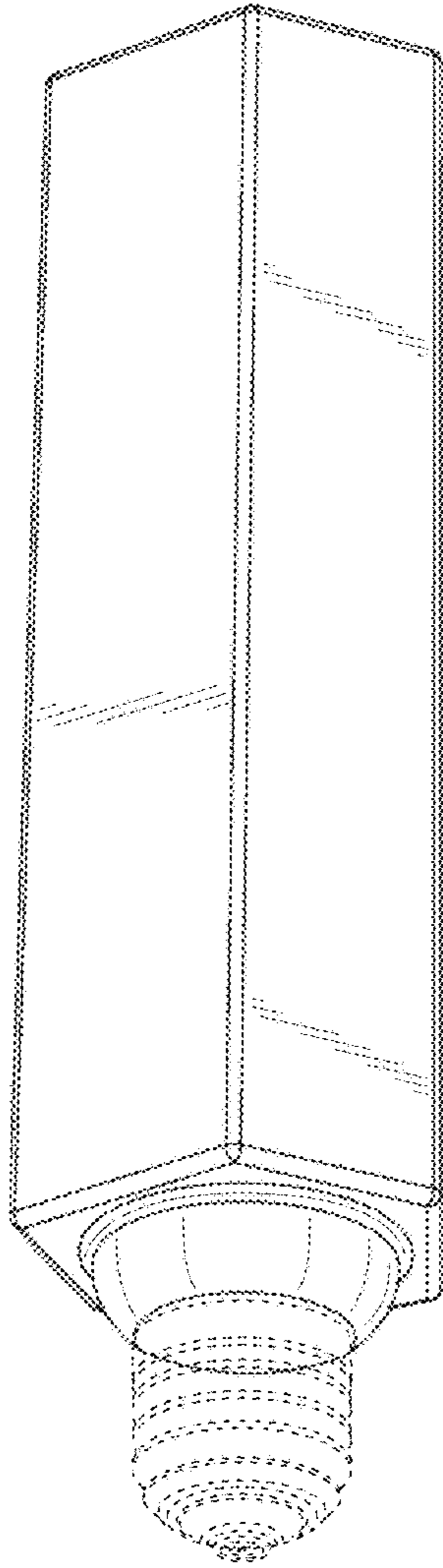
The drawings include CAD lines that represent contour and not surface decoration.

The drawings include surface shading which represents only contour.

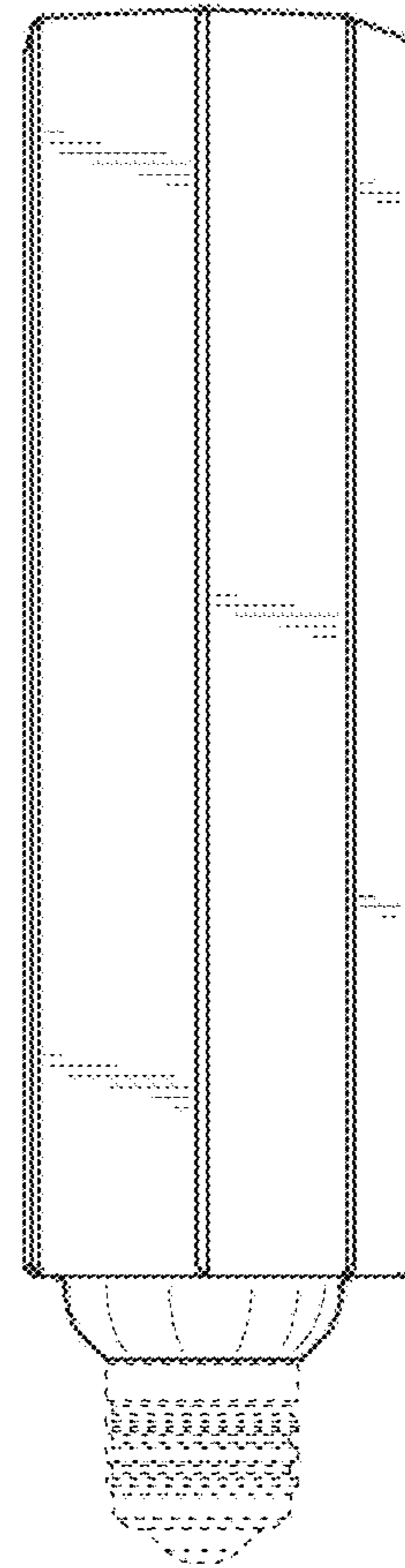
The claimed design is preferably translucent.

**1 Claim, 2 Drawing Sheets**

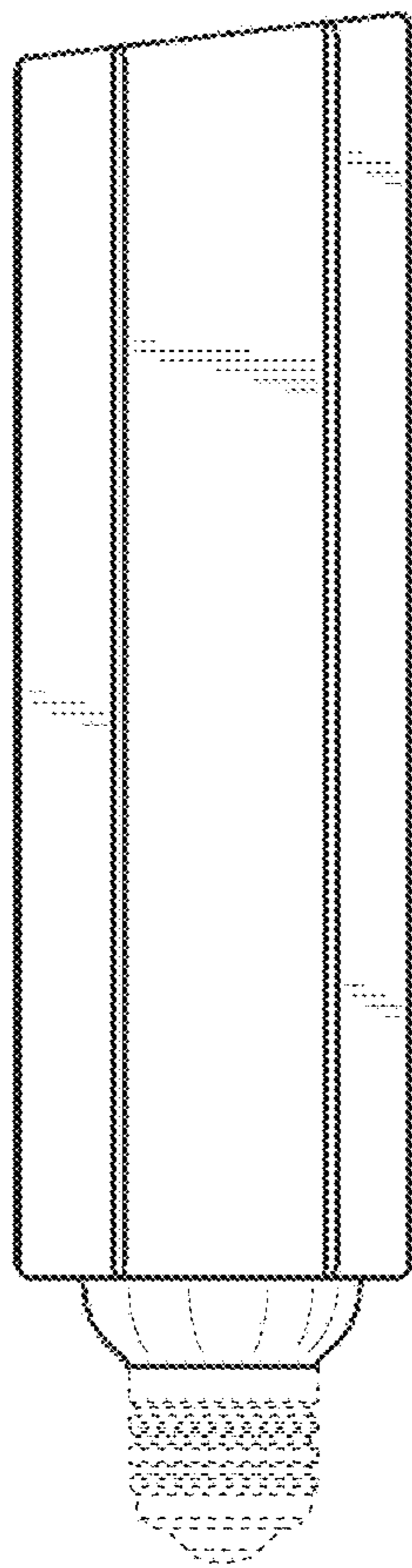




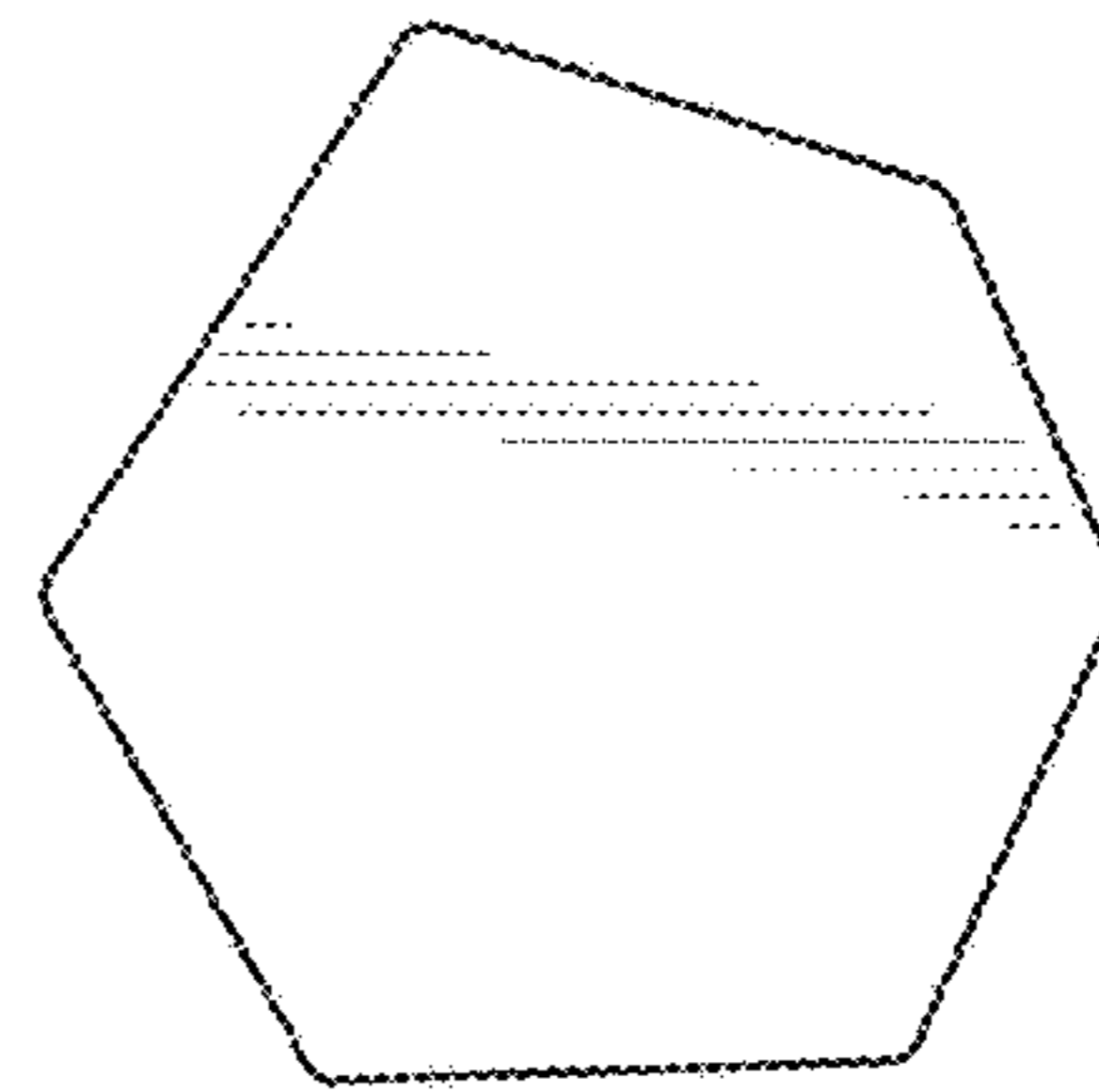
*Fig. 1*



*Fig. 2*



*Fig. 3*



*Fig. 4*