



US00D834105S

(12) **United States Design Patent** (10) **Patent No.:** **US D834,105 S**
Bilodeau et al. (45) **Date of Patent:** **** Nov. 20, 2018**

- (54) **CONSTRUCTION SET ELEMENT**
- (71) Applicant: **Mattel-MEGA Holdings (US), LLC**,
El Segundo, CA (US)
- (72) Inventors: **Maxence Bilodeau**, Montreal (CA);
Maxime Pouliot, Pierrefonds (CA)
- (73) Assignee: **MATTEL-MEGA HOLDINGS (US), LLC**, El Segundo, CA (US)

- 4,028,844 A 6/1977 Dideriksen et al.
- 4,103,451 A 8/1978 Kawada et al.
- 4,203,248 A 5/1980 Tapdrup
- 4,205,482 A 6/1980 Christiansen et al.
- 4,306,373 A 12/1981 Chatani et al.
- D277,686 S 2/1985 Chatani et al.
- D281,185 S 10/1985 Kato et al.
- 4,617,001 A 10/1986 Parein
- 4,642,064 A 2/1987 Yoke
- 4,643,691 A 2/1987 Keiji
- D295,993 S 5/1988 Knudsen

(Continued)

(**) Term: **15 Years**

FOREIGN PATENT DOCUMENTS

(21) Appl. No.: **29/606,083**

- CN 204840952 12/2015
- FR 2639556 6/1990

(22) Filed: **Jun. 1, 2017**

(Continued)

(51) **LOC (11) Cl.** **21-01**

(52) **U.S. Cl.**

USPC **D21/484**

(58) **Field of Classification Search**

USPC D21/386, 389, 404, 468, 470, 471,
D21/484-505; 446/69, 85, 102-128;
434/208, 259, 403; 273/153, 156, 160

CPC A63H 33/00; A63H 33/04; A63H 33/044;
A63H 33/06; A63H 33/08; A63H 33/084;
A63H 33/086; A63H 33/088; A63H
33/10; A63H 33/12; A63H 33/105; A63H
33/108; A63H 3/00; A63H 3/16; A63H
3/46; E04C 1/00; E04C 1/40; E04B 2/14;
E04B 2/16; E04B 2/18

See application file for complete search history.

(56) **References Cited**

U.S. PATENT DOCUMENTS

- 1,359,030 A 11/1920 Cabana
- 1,746,839 A 2/1930 Main et al.
- 2,662,335 A 12/1953 Calverley
- 2,714,269 A 8/1955 Stafford
- 2,752,726 A 7/1956 Calverley
- 3,693,292 A 9/1972 Di Leva
- 3,946,517 A 3/1976 Goldfarb et al.

Primary Examiner — Cynthia M. Chin

(74) *Attorney, Agent, or Firm* — Plumsea Law Group,
LLC

(57) **CLAIM**

The ornamental design for a construction set element, as shown and described.

DESCRIPTION

FIG. 1 is a top isometric perspective view of a construction set element showing the new design;
FIG. 2 is a front elevational view thereof;
FIG. 3 is a rear elevational view thereof;
FIG. 4 is a side elevational view of one side thereof;
FIG. 5 is a side elevational view of the opposite side thereof;
FIG. 6 is a top plan view thereof; and,
FIG. 7 is a bottom plan view thereof.

The evenly spaced broken lines and unshaded areas are included to illustrate parts of the article's appearance that form no part of the claimed design. The dash-dot broken lines define the boundaries of the claimed design and form no part thereof.

1 Claim, 7 Drawing Sheets

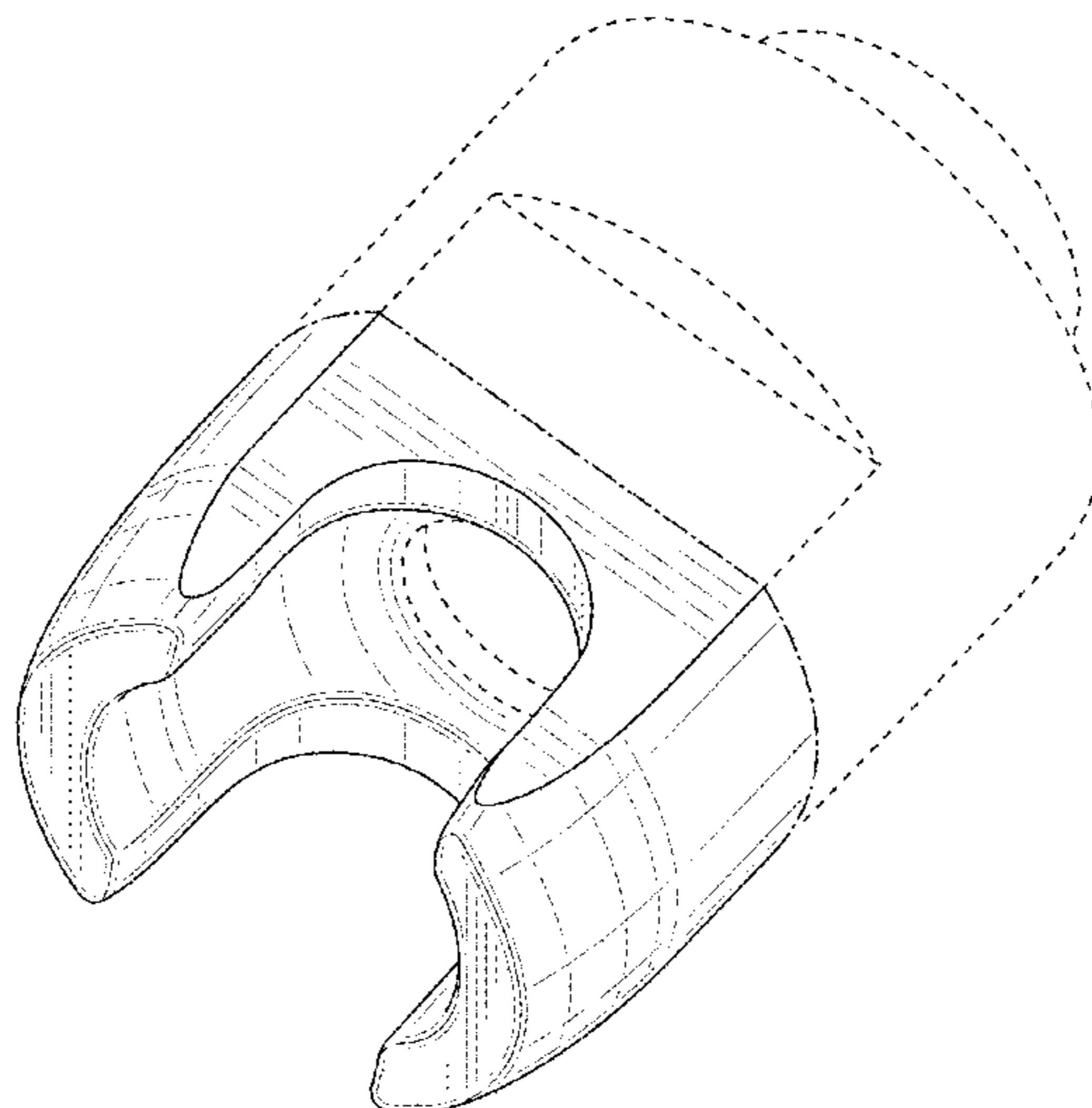

(56)

References Cited

U.S. PATENT DOCUMENTS

D311,938 S 11/1990 Andersen
 4,988,324 A 1/1991 Ryaa et al.
 D333,850 S 3/1993 Olsen
 D333,852 S * 3/1993 Olsen D21/500
 5,380,233 A 1/1995 Numoto
 D363,516 S 10/1995 Mathiesen
 D364,658 S 11/1995 Bromso
 5,645,463 A * 7/1997 Olsen A63H 33/04
 446/104
 D392,555 S 3/1998 Glickman et al.
 D393,417 S 4/1998 Glickman et al.
 5,752,869 A 5/1998 Huff
 5,769,681 A 6/1998 Greenwood, Sr. et al.
 5,853,314 A 12/1998 Bora
 5,897,417 A 4/1999 Grey
 D409,680 S 5/1999 Krog
 D409,682 S 5/1999 Krog
 D410,044 S 5/1999 Krog
 D410,705 S * 6/1999 Toft D21/486
 5,913,706 A 6/1999 Glickman et al.
 D411,864 S 7/1999 Krog
 D412,946 S 8/1999 Pagel
 D413,943 S 9/1999 Rudy
 D415,217 S 10/1999 Rudy
 6,482,063 B1 11/2002 Frigard
 6,508,689 B1 1/2003 Mikkelsen et al.
 6,537,130 B1 3/2003 Lee et al.
 6,575,810 B1 6/2003 Sohn
 6,648,715 B2 11/2003 Wiens et al.
 6,692,332 B2 2/2004 Jheow
 7,175,498 B2 2/2007 Garpow et al.
 D545,381 S 6/2007 Sorensen
 D545,918 S 7/2007 Sorensen
 D545,919 S 7/2007 Sorensen
 D553,203 S * 10/2007 Glickman D21/487
 7,354,330 B2 4/2008 Bentley, Jr.
 D570,425 S * 6/2008 Comfort D21/501
 7,439,972 B2 10/2008 Timcenko
 D608,400 S 1/2010 Ryaa
 D622,329 S 8/2010 Davies
 7,766,716 B2 8/2010 Fong et al.
 D630,264 S 1/2011 Ryaa
 7,862,399 B1 1/2011 Culpepper
 7,891,615 B2 2/2011 Bevirt
 7,892,065 B2 2/2011 Vicentelli
 8,087,970 B2 1/2012 Sambenedetto
 8,408,962 B2 4/2013 Sambenedetto
 D689,956 S * 9/2013 Chan D21/501
 D695,849 S 12/2013 Andersen
 D695,850 S 12/2013 Andersen
 8,607,541 B1 12/2013 Cavuoti
 8,740,160 B2 6/2014 Bevirt
 8,834,225 B2 9/2014 Ferron

8,893,699 B2 11/2014 Bird et al.
 9,022,830 B2 5/2015 Sambenedetto
 9,022,832 B1 5/2015 Skripps
 9,067,147 B1 6/2015 Woodhouse
 D744,324 S 12/2015 Hyakutake et al.
 D744,325 S 12/2015 Hyakutake et al.
 D744,817 S 12/2015 Hyakutake et al.
 9,205,344 B2 12/2015 Botterill et al.
 D754,260 S 4/2016 Chen et al.
 D755,901 S 5/2016 Chen et al.
 D755,902 S * 5/2016 Chen D21/484
 D755,904 S 5/2016 Chen et al.
 9,433,872 B2 9/2016 Rodstein
 9,573,075 B1 2/2017 Capriola et al.
 2003/0082986 A1 5/2003 Wiens
 2004/0212148 A1 10/2004 Losey et al.
 2006/0264147 A1 * 11/2006 Shoptaugh A63H 33/042
 446/120
 2007/0154254 A1 7/2007 Bevirt
 2007/0281579 A1 12/2007 Sambenedetto
 2007/0281580 A1 12/2007 Sambenedetto
 2008/0003917 A1 1/2008 Norman
 2008/0261484 A1 10/2008 Culpepper
 2008/0268741 A1 * 10/2008 Pinsker A63H 33/062
 446/120
 2009/0196682 A1 8/2009 Kuhlman
 2010/0041300 A1 2/2010 Bevirt
 2010/0248584 A1 9/2010 Pinsker
 2010/0330867 A1 12/2010 Fogel et al.
 2011/0028063 A1 2/2011 Colangelo et al.
 2012/0094572 A1 4/2012 Sambenedetto
 2013/0102220 A1 4/2013 Wang et al.
 2013/0210314 A1 8/2013 Rottjer et al.
 2013/0252503 A1 9/2013 Kwok et al.
 2013/0324002 A1 12/2013 Rottjer et al.
 2014/0370777 A1 12/2014 Minassian et al.
 2015/0104994 A1 4/2015 Rotbard et al.
 2015/0174502 A1 6/2015 Saigo et al.
 2015/0224416 A1 8/2015 Schildknecht Hoe et al.
 2015/0226514 A1 8/2015 Bird et al.
 2015/0290550 A1 10/2015 Rodstein
 2015/0306509 A1 10/2015 Skripps
 2015/0314209 A1 11/2015 Brooks et al.
 2015/0314210 A1 11/2015 Lama et al.
 2015/0314211 A1 11/2015 Lama et al.
 2015/0314212 A1 11/2015 Hamel et al.
 2016/0053935 A1 2/2016 Bevirt
 2016/0067619 A1 3/2016 Botterill et al.
 2017/0014727 A1 1/2017 Chen et al.
 2017/0368448 A1 * 12/2017 Morrow A63F 1/10

FOREIGN PATENT DOCUMENTS

GB 2260162 7/1993
 WO 2007008172 1/2007

* cited by examiner

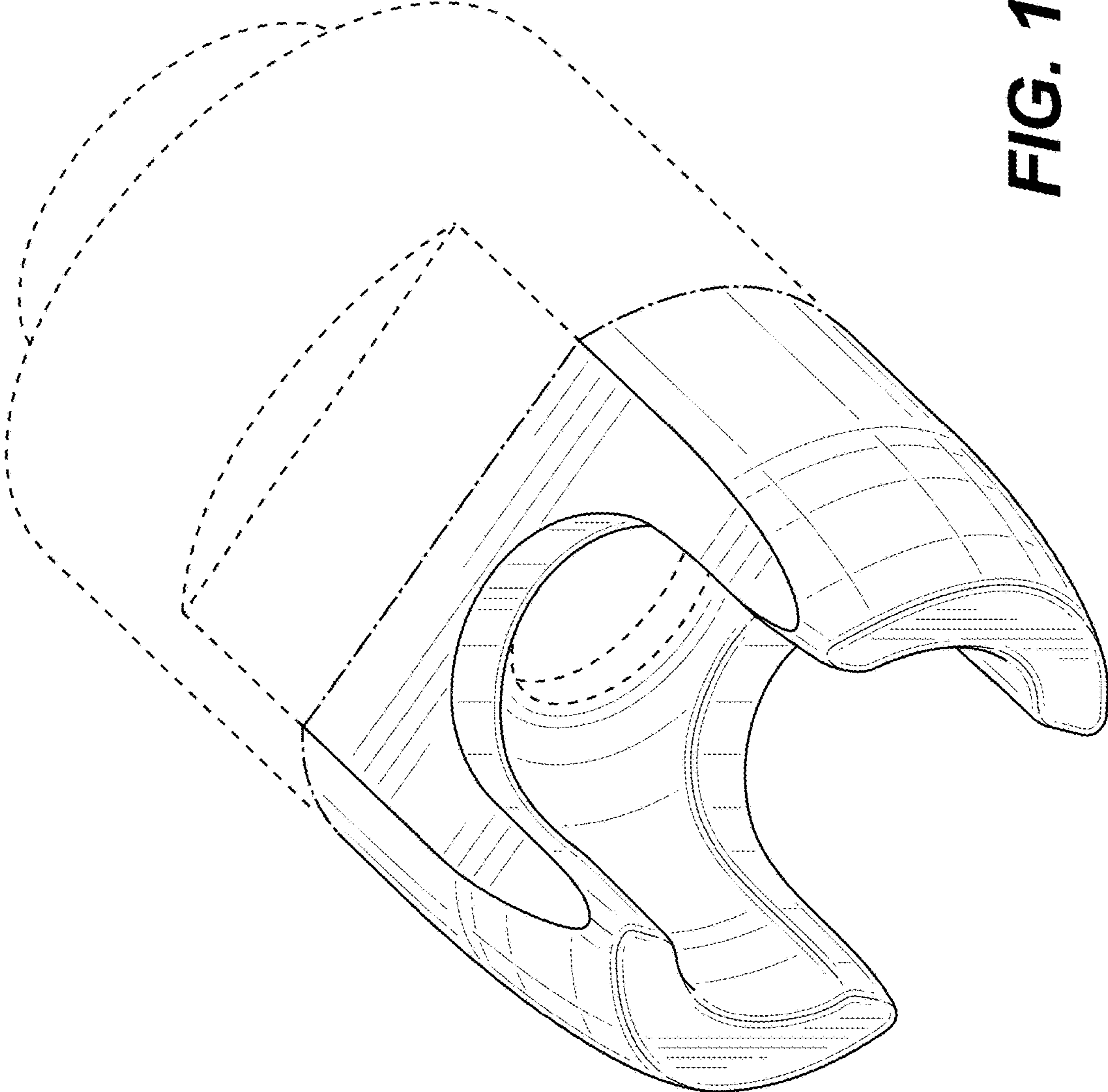

FIG. 1

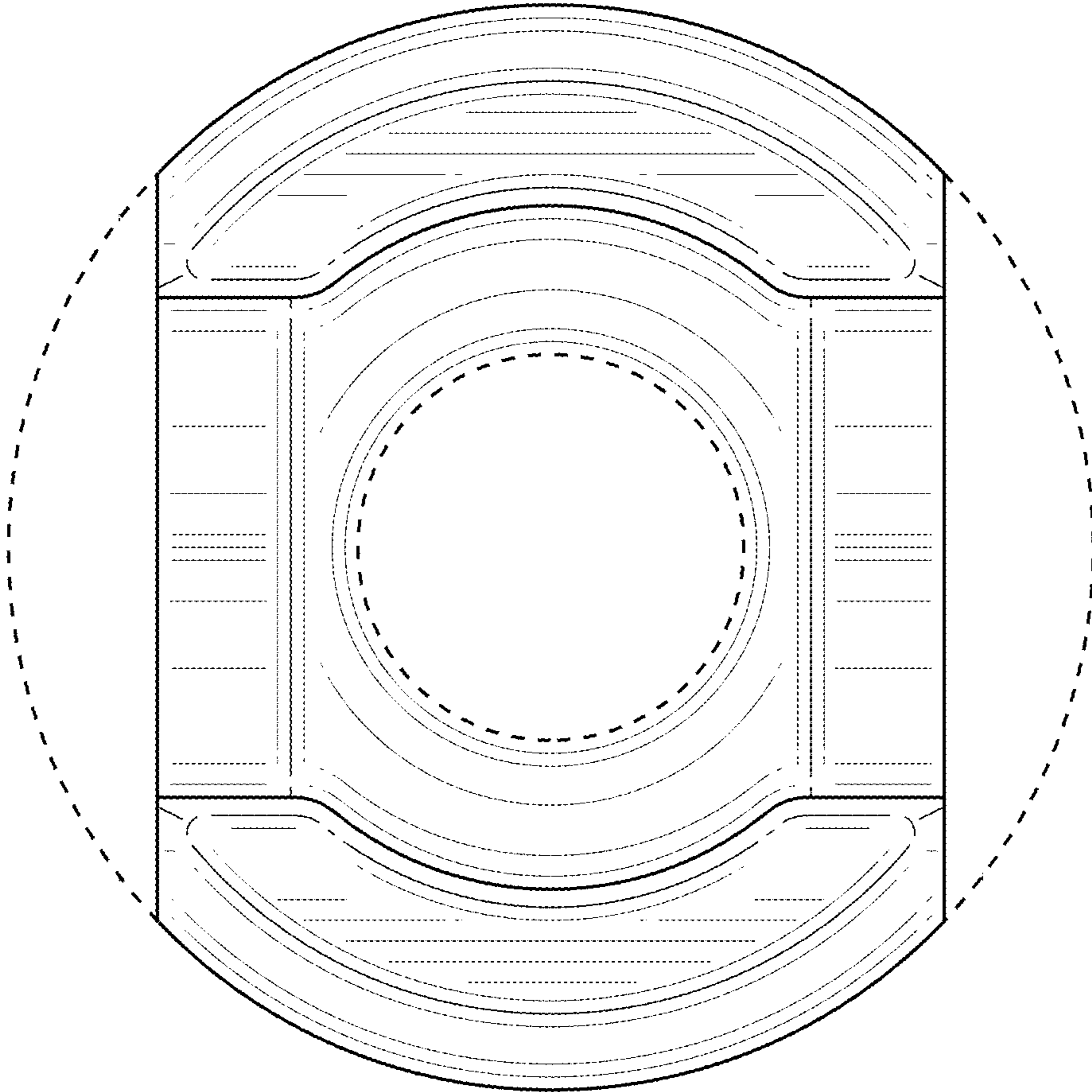

FIG. 2

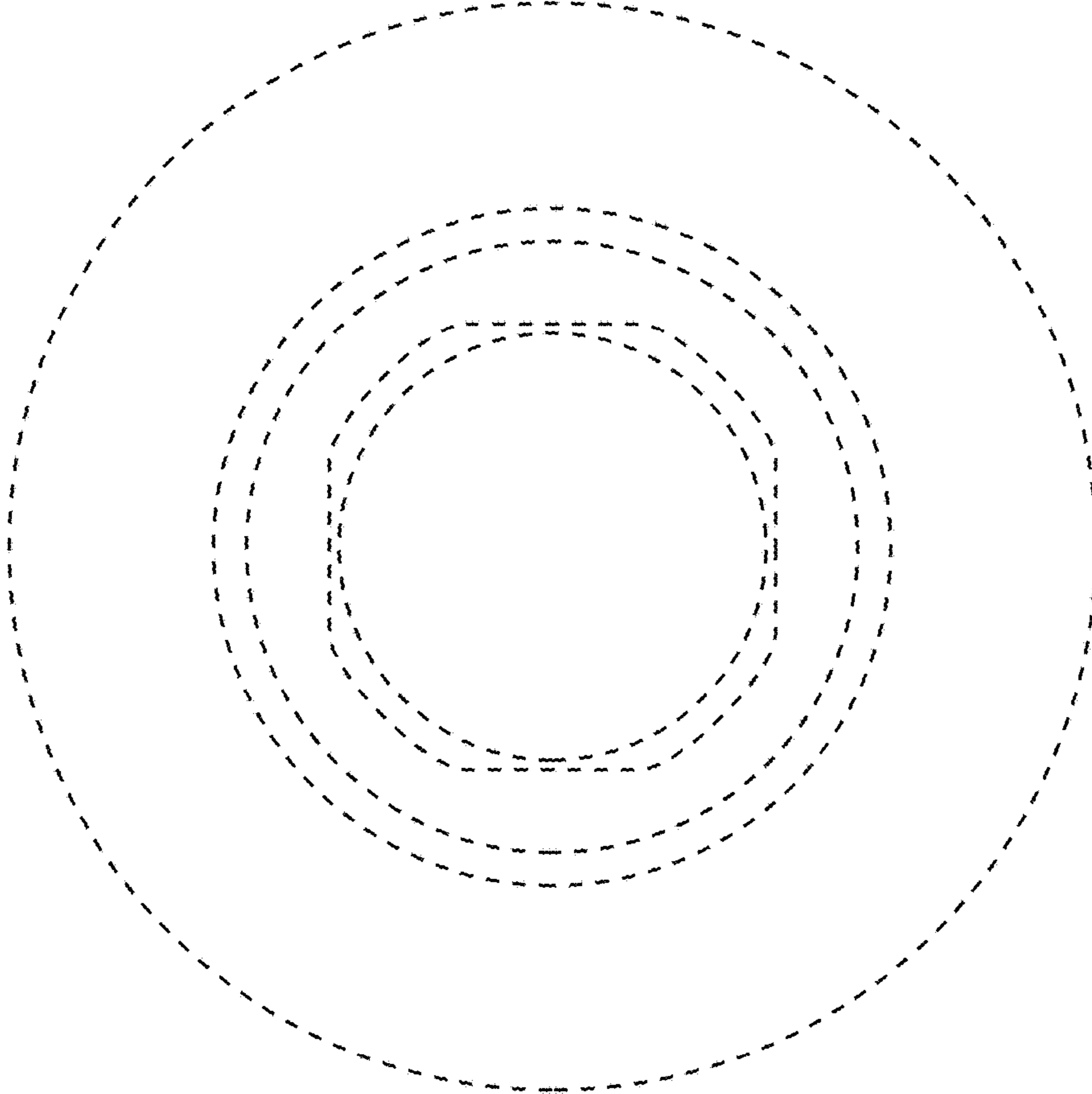

FIG. 3

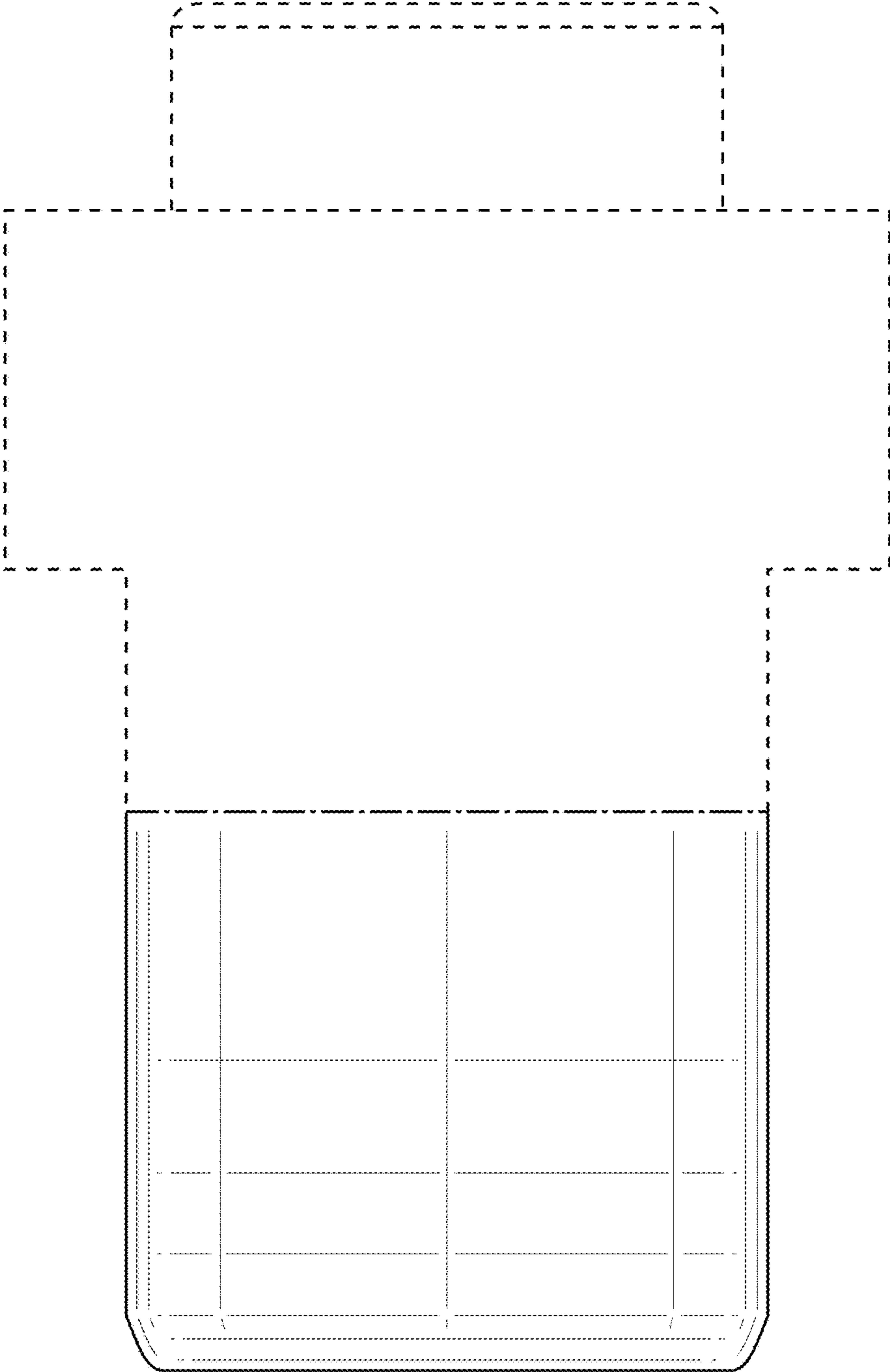

FIG. 4

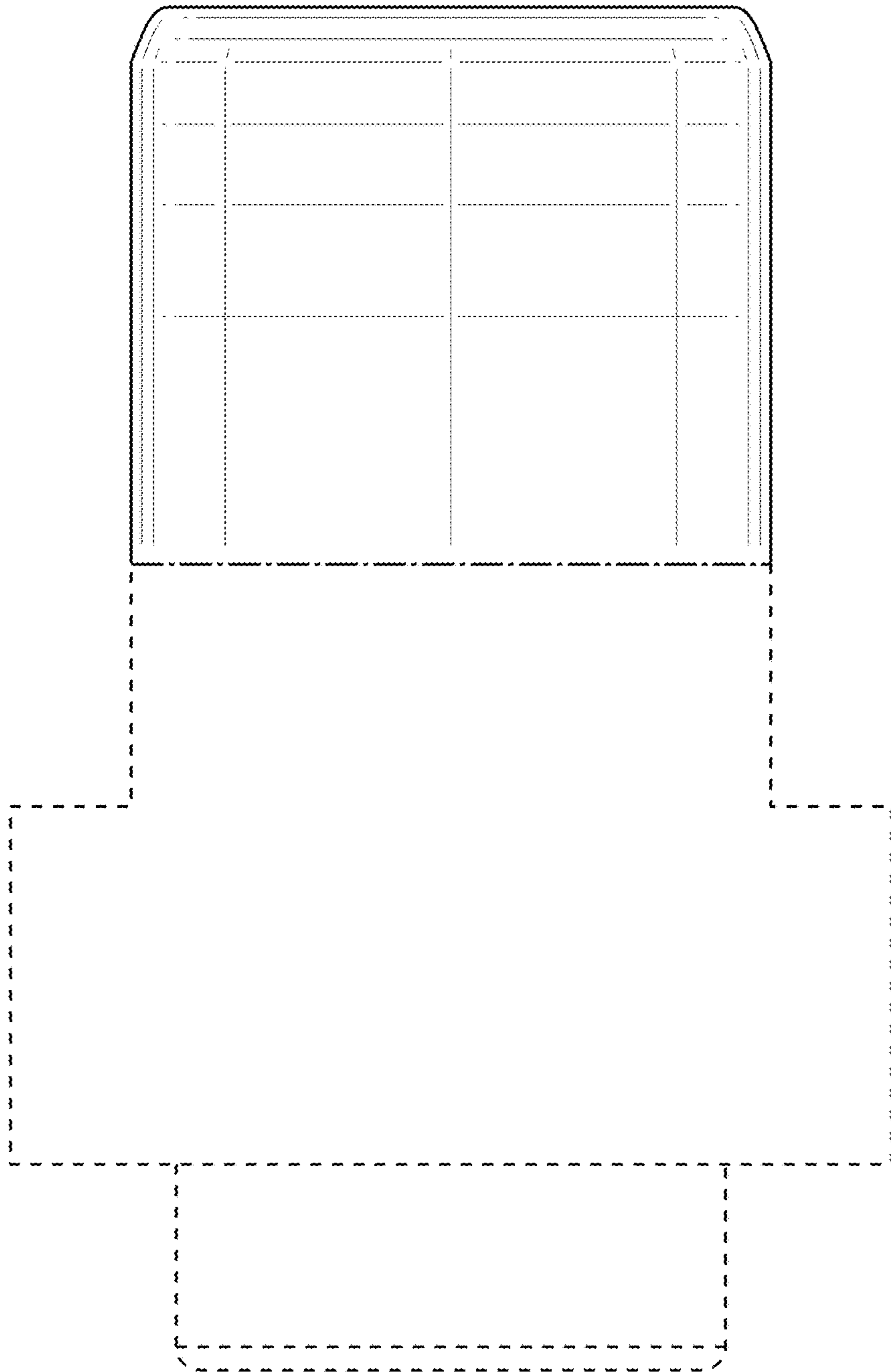

FIG. 5

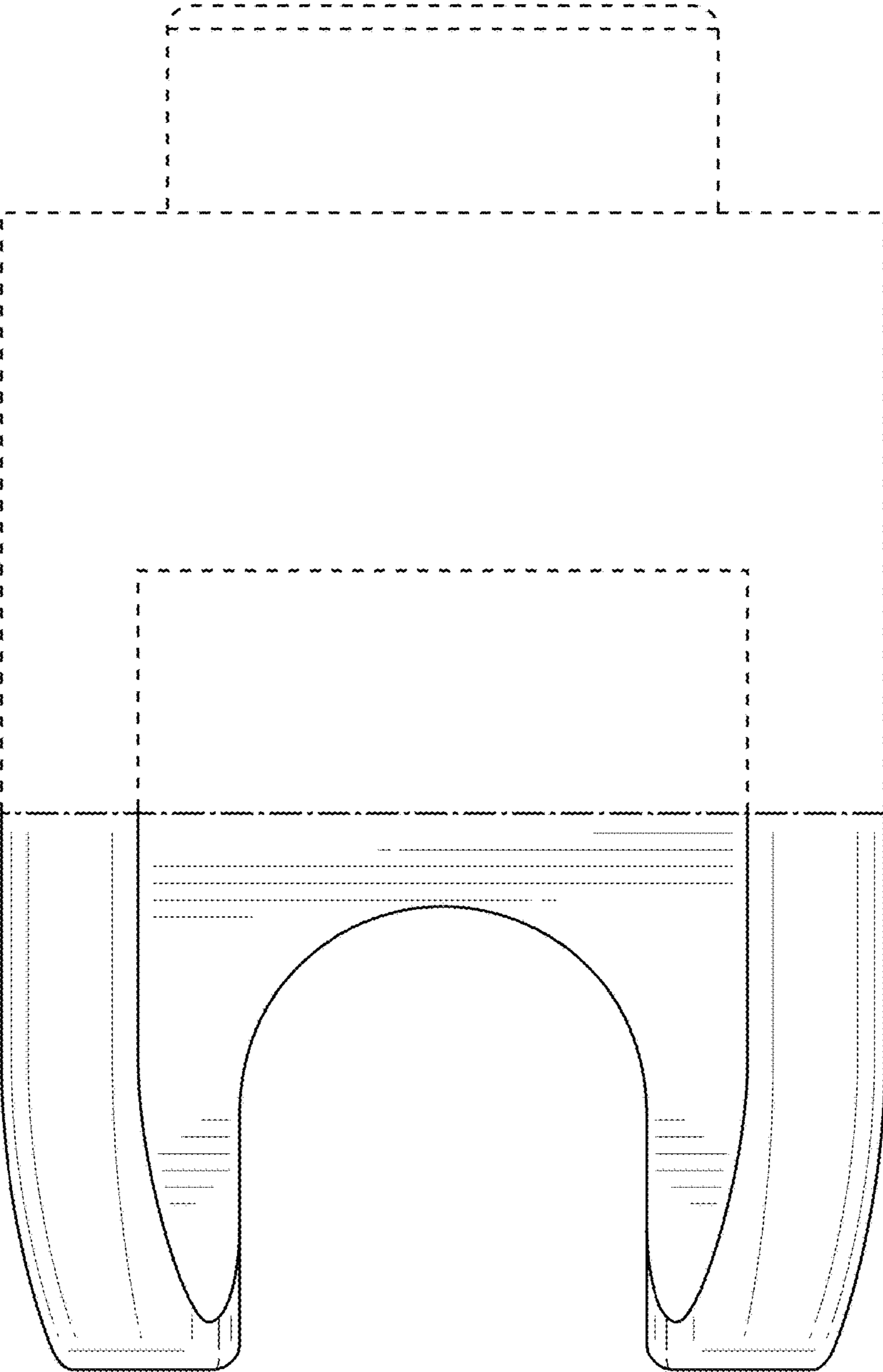

FIG. 6

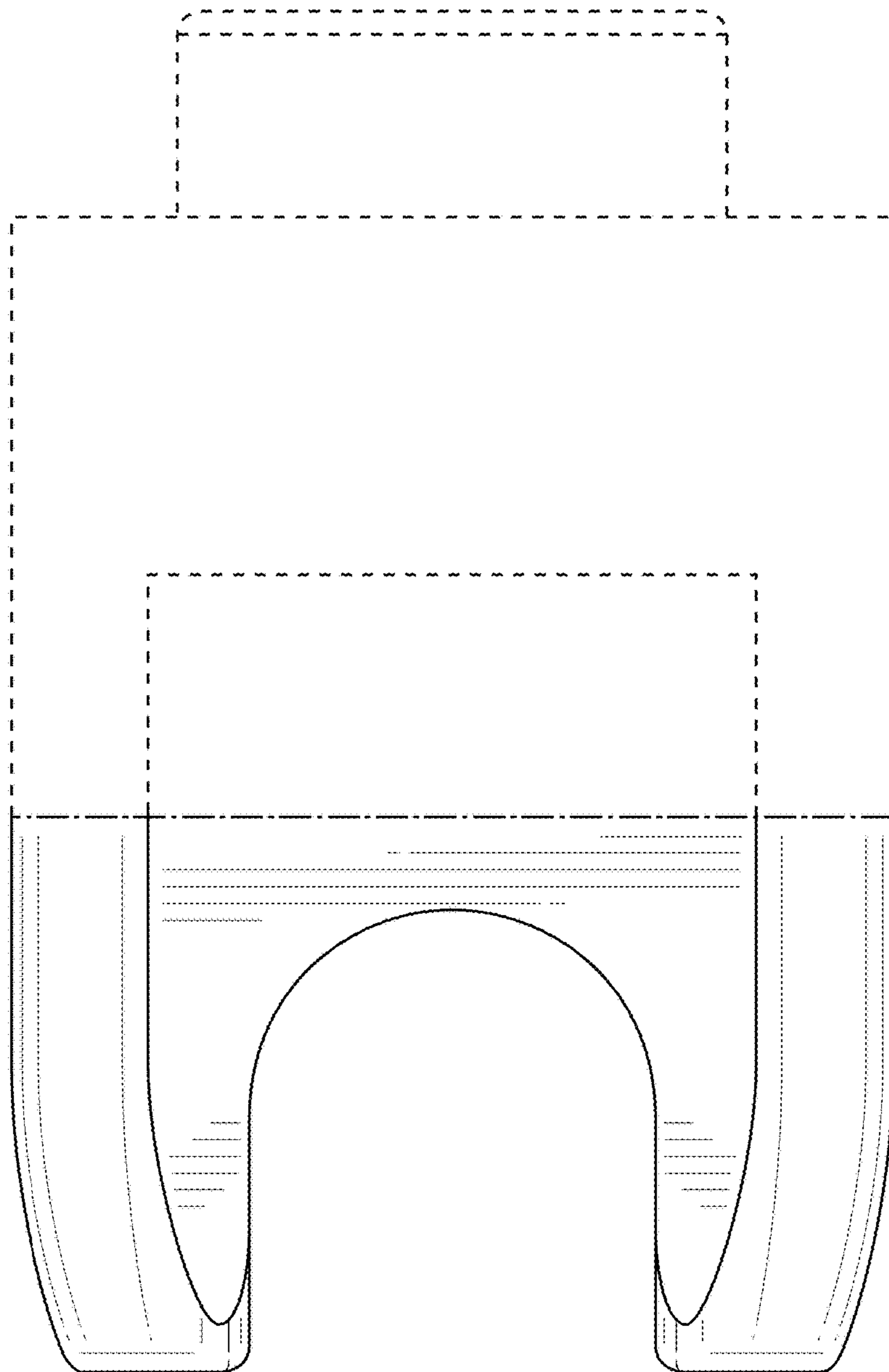

FIG. 7