

US00D834081S

(12) **United States Design Patent** (10) **Patent No.:** **US D834,081 S**
Mäkelä et al. (45) **Date of Patent:** **** Nov. 20, 2018**

(54) **VEHICLE LOADING PLATFORM**
(71) Applicant: **Starship Technologies OÜ**, Tallinn (EE)
(72) Inventors: **Antti Mäkelä**, Helsinki (FI); **Henrik Herranen**, Tallinn (EE); **Mikko Seppänen**, Helsinki (FI); **Sergii Kharagorgiiev**, Tallinn (EE); **Ahti Heinla**, Tallinn (EE); **Lauri Väin**, Tallinn (EE); **Henri Lend**, Tallinn (EE); **Tommy Biene**, Tallinn (EE)

(73) Assignee: **STARSHIP TECHNOLOGIES OÜ**, Tallinn (EE)

(**) Term: **15 Years**

(21) Appl. No.: **29/617,981**

(22) Filed: **Sep. 18, 2017**

(51) **LOC (11) Cl.** **15-99**

(52) **U.S. Cl.**
USPC **D15/199**

(58) **Field of Classification Search**
USPC D15/199; D34/28, 32, 35
CPC A61G 3/061; A61G 3/067; B60P 1/4421;
E04F 11/002; E04F 2011/005
See application file for complete search history.

(56) **References Cited**

U.S. PATENT DOCUMENTS

D221,975 S * 9/1971 Nellis D12/217
D231,092 S * 4/1974 West D34/32
D254,364 S * 3/1980 Moll D34/32
4,900,217 A * 2/1990 Nelson B60P 1/431
14/71.1
D313,102 S * 12/1990 Cano D34/32
4,993,685 A * 2/1991 Sparling B66F 7/243
254/88

D351,710 S * 10/1994 Richardson D34/32
D358,924 S * 5/1995 Achenbach D34/32
5,894,618 A * 4/1999 Jacobsen A63C 19/10
14/69.5
D428,231 S * 7/2000 Collins D34/32
D434,542 S * 11/2000 Wickstead D34/32
6,484,344 B1 * 11/2002 Cooper A61G 3/061
14/71.1
D523,609 S * 6/2006 Toal D34/28
D610,773 S * 2/2010 Stanton D34/31
D735,435 S * 7/2015 Guido, III D34/32
D750,338 S * 2/2016 Ruotsalainen D34/32
2002/0003340 A1 * 1/2002 Hallquist B60R 3/02
280/163
2002/0118995 A1 * 8/2002 Jensen B60P 1/4485
403/24
2005/0186057 A1 * 8/2005 Reicks B60P 1/445
414/556
2010/0061834 A1 * 3/2010 Weich B62B 3/06
414/489

* cited by examiner

Primary Examiner — Patricia A Palasik

(74) *Attorney, Agent, or Firm* — Cantor Colburn LLP

(57) **CLAIM**

We claim, the ornamental design for a vehicle loading platform, as shown and described.

DESCRIPTION

FIG. 1 is a perspective view of a vehicle loading platform, showing our new design;
FIG. 2 is a front elevation view thereof;
FIG. 3 is a rear elevation view thereof;
FIG. 4 is a side elevation view thereof, the opposite side being a mirror image thereof;
FIG. 5 is a top plan view thereof; and,
FIG. 6 is a bottom plan view thereof.
The broken lines in the drawings depict unclaimed environmental subject matter.

1 Claim, 5 Drawing Sheets

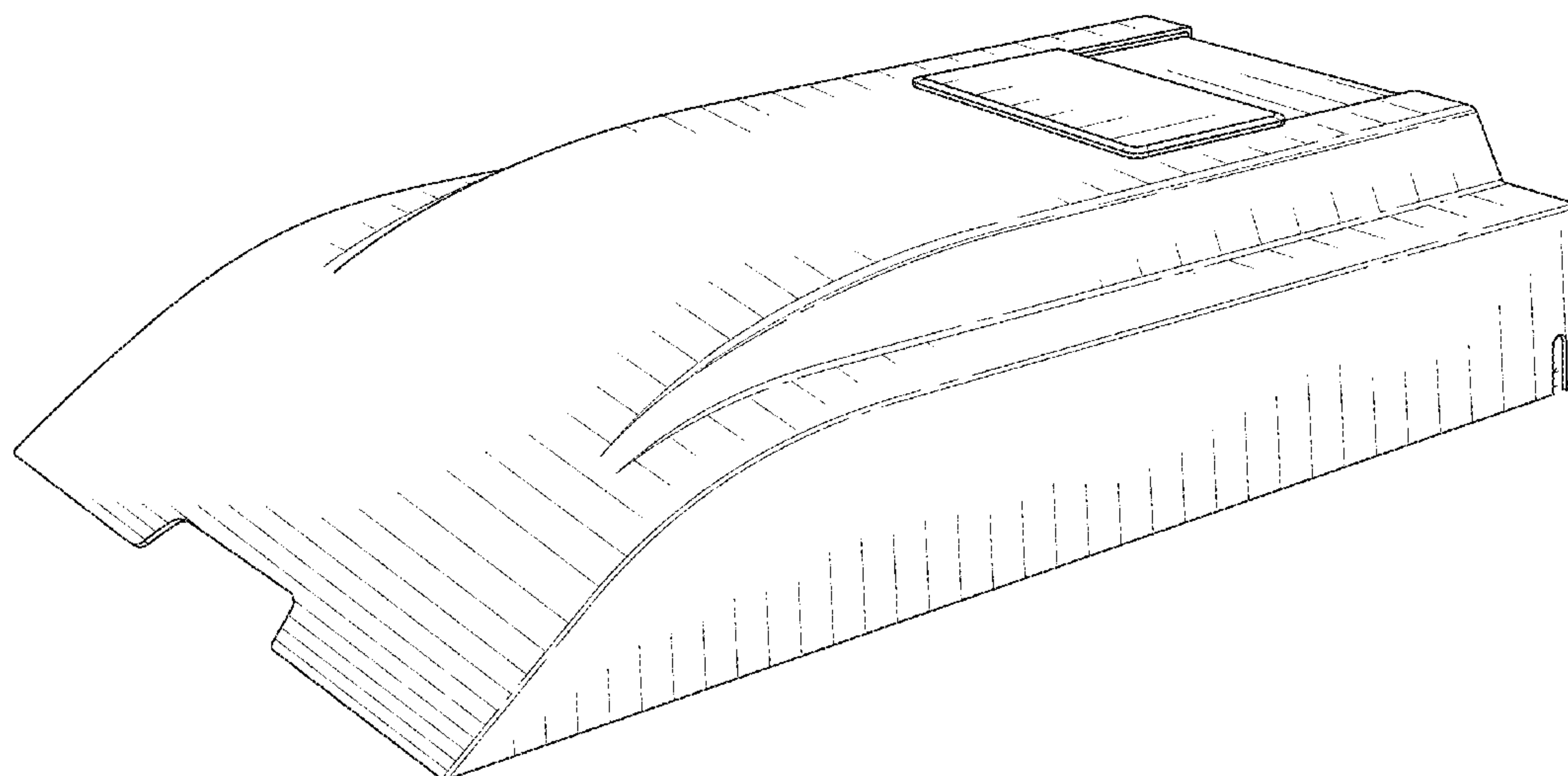

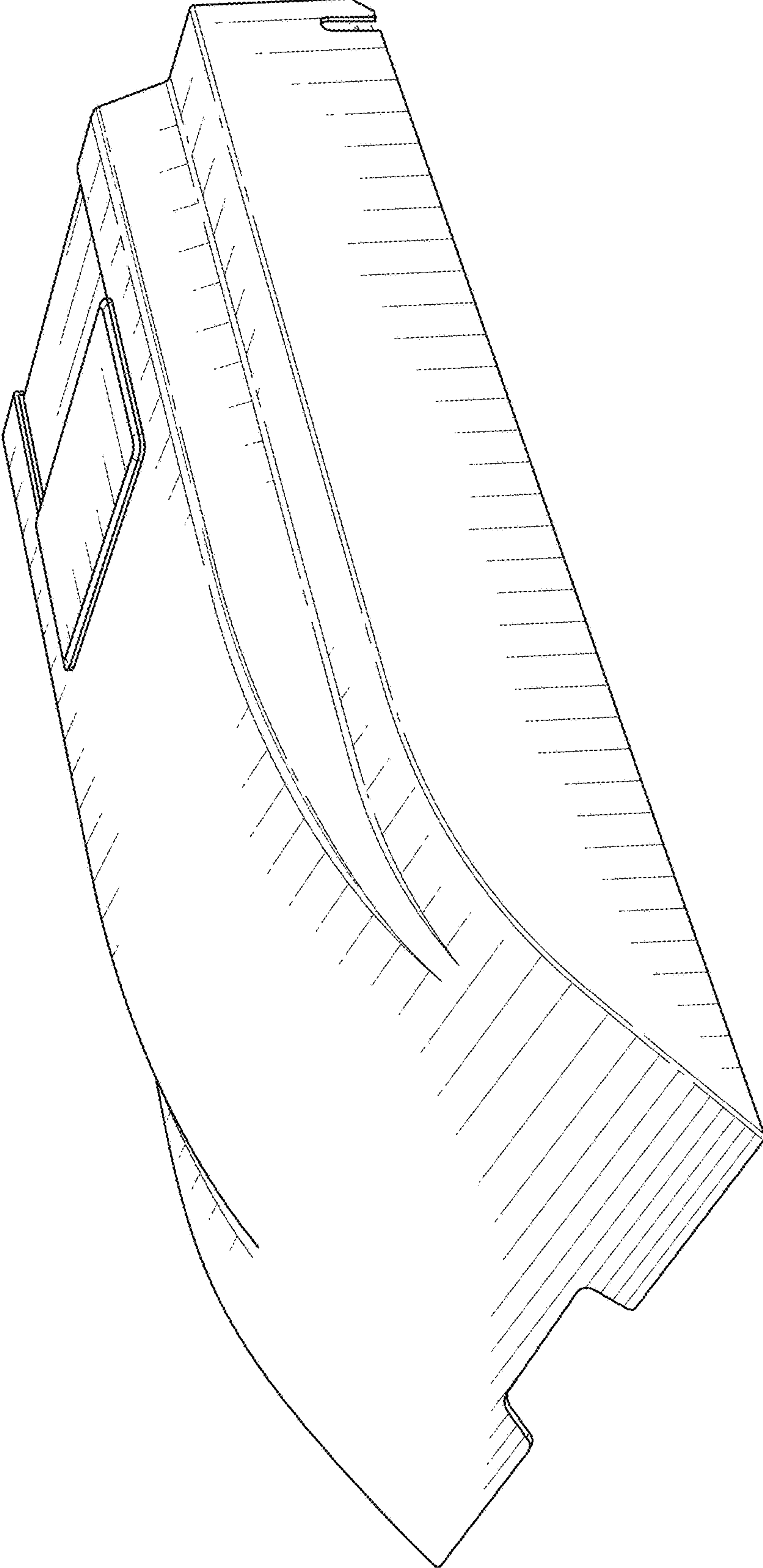

FIG 1

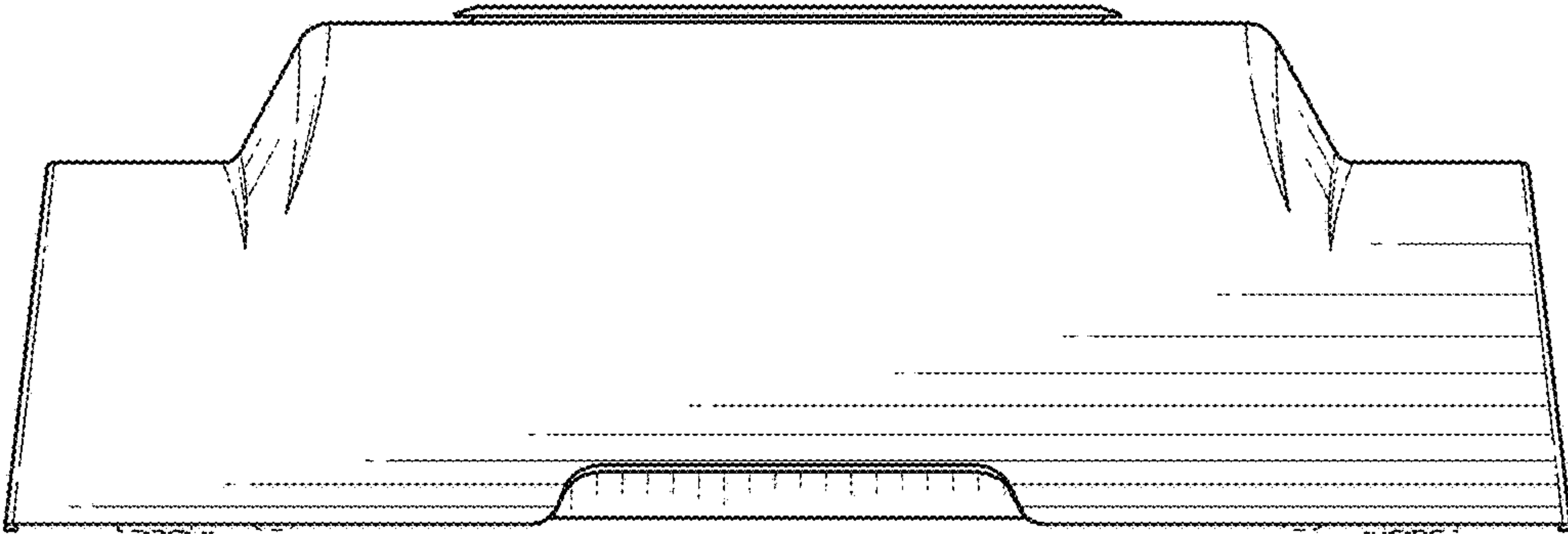

FIG 2

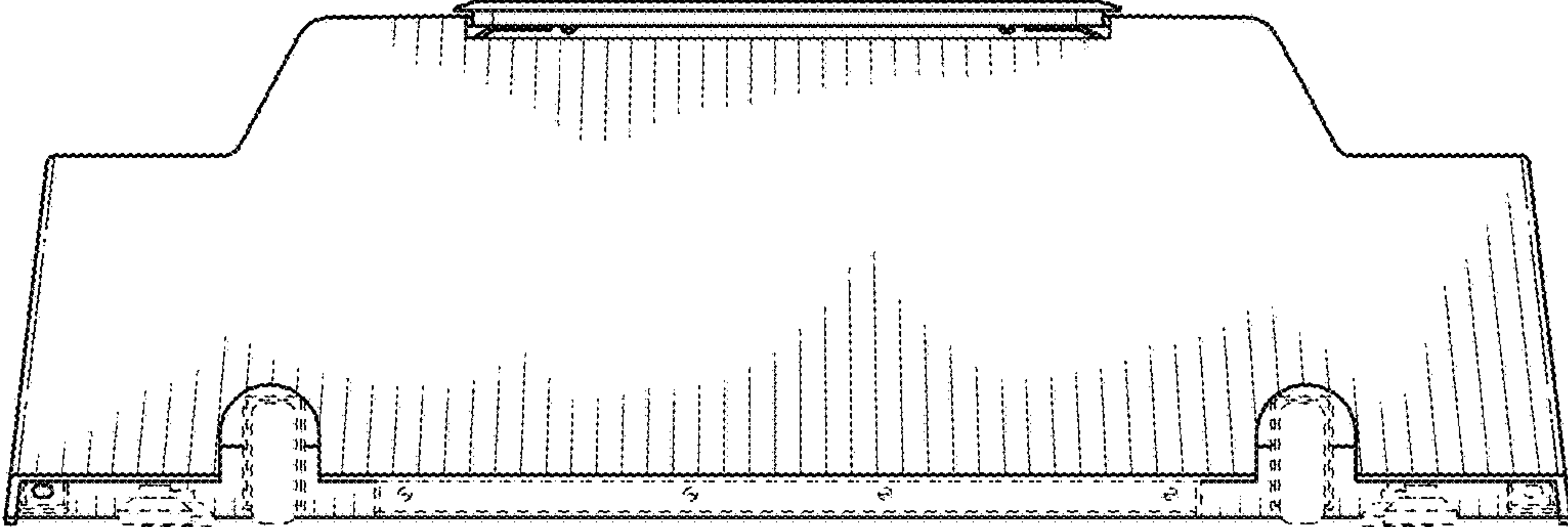

FIG 3

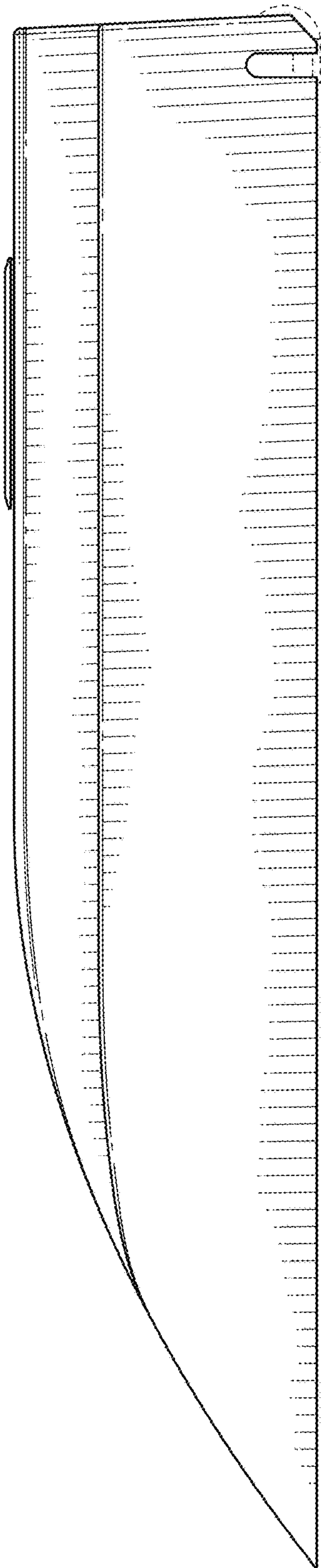

FIG 4

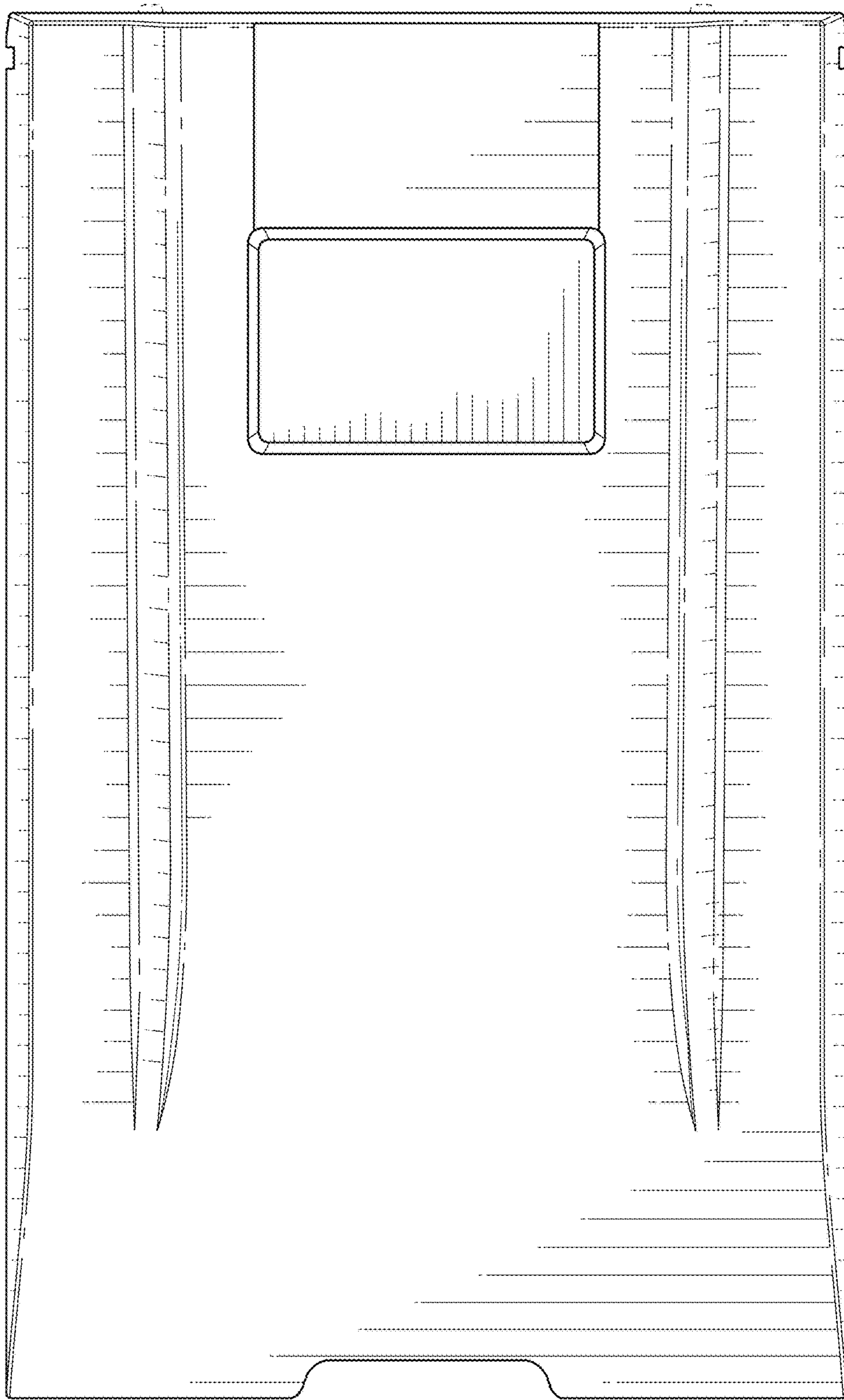

FIG 5

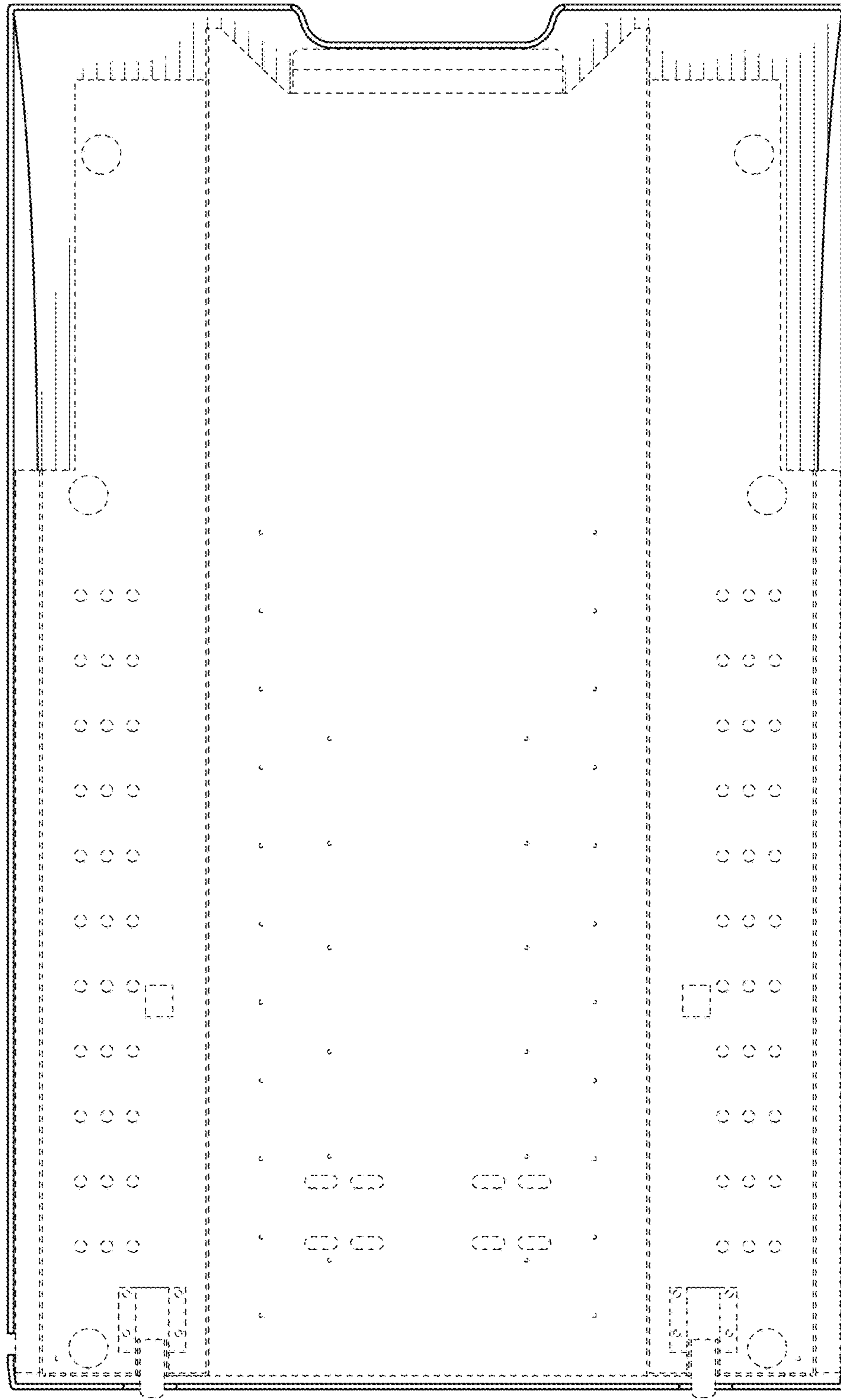

FIG 6