



US00D834035S

(12) **United States Design Patent**
Nakajima et al.

(10) **Patent No.:** **US D834,035 S**

(45) **Date of Patent:** **** Nov. 20, 2018**

(54) **KEYBOARD FOR TABLET COMPUTER**

(71) Applicant: **FUJITSU LIMITED**, Kawasaki-shi (JP)

(72) Inventors: **Kohhei Nakajima**, Kawasaki (JP);
Kentaro Ohki, Tokyo (JP)

(73) Assignee: **FUJITSU LIMITED**, Kawasaki (JP)

(**) Term: **15 Years**

(21) Appl. No.: **35/503,707**

(22) Filed: **Mar. 27, 2017**

(80) **Hague Agreement Data**

Int. Filing Date: **Mar. 27, 2017**

Int. Reg. No.: **DM/096555**

Int. Reg. Date: **Mar. 27, 2017**

Int. Reg. Pub. Date: **Sep. 29, 2017**

(30) **Foreign Application Priority Data**

Sep. 28, 2016 (JP) 2016-020832

(51) **LOC (11) Cl.** **14-02**

(52) **U.S. Cl.**
USPC **D14/456**

(58) **Field of Classification Search**
USPC D14/315-327, 391-399, 455, 456
CPC . F16M 11/10; G06F 1/16; G06F 1/162; G06F
1/1601; G06F 1/1613; G06F 1/1616;
G06F 1/1618; G06F 1/1626; G06F
1/1632; G06F 3/0216; G06F 3/0221;
B41J 5/00; B41J 5/10; B41J 5/12; G09B
13/04; H03K 17/94
See application file for complete search history.

(56) **References Cited**

U.S. PATENT DOCUMENTS

D678,881 S * 3/2013 Groene D14/391

D721,375 S * 1/2015 Choi D14/434

D735,211 S *	7/2015	Itano	D14/318
D740,296 S *	10/2015	Itano	D14/318
D746,293 S *	12/2015	Park	D14/455
D775,130 S *	12/2016	Otani	D14/391
D780,758 S *	3/2017	Bailey	D14/392
D785,634 S *	5/2017	Iwamoto	D14/392
D787,517 S *	5/2017	Chou	D14/391
D791,780 S *	7/2017	Bailey	D14/455
D799,496 S *	10/2017	Bailey	D14/455
D815,644 S *	4/2018	Nakajima	D14/455
D822,025 S *	7/2018	Kim	D14/392

* cited by examiner

Primary Examiner — Michael A. Pratt

(74) *Attorney, Agent, or Firm* — Oblon, McClelland,
Maier & Neustadt, L.L.P.

(57) **CLAIM**

The ornamental design for a keyboard for tablet computer,
as shown and described.

DESCRIPTION

1. Keyboard for tablet computer
- 1.1 : Perspective
- 1.2 : Rear perspective view
- 1.3 : Top
- 1.4 : Bottom
- 1.5 : Right
- 1.6 : Left
- 1.7 : Back
- 1.8 : Front
- 1.9 : Referential rear perspective view

The feature of the claimed design resides in the shape and configuration of the rear part of the keyboard, being equipped with a pen holder; the pen holder can house a pen in either of a rightward or leftward direction; the broken lines shown in the drawings illustrate portions of the keyboard that form no part of the claimed design.

1 Claim, 9 Drawing Sheets

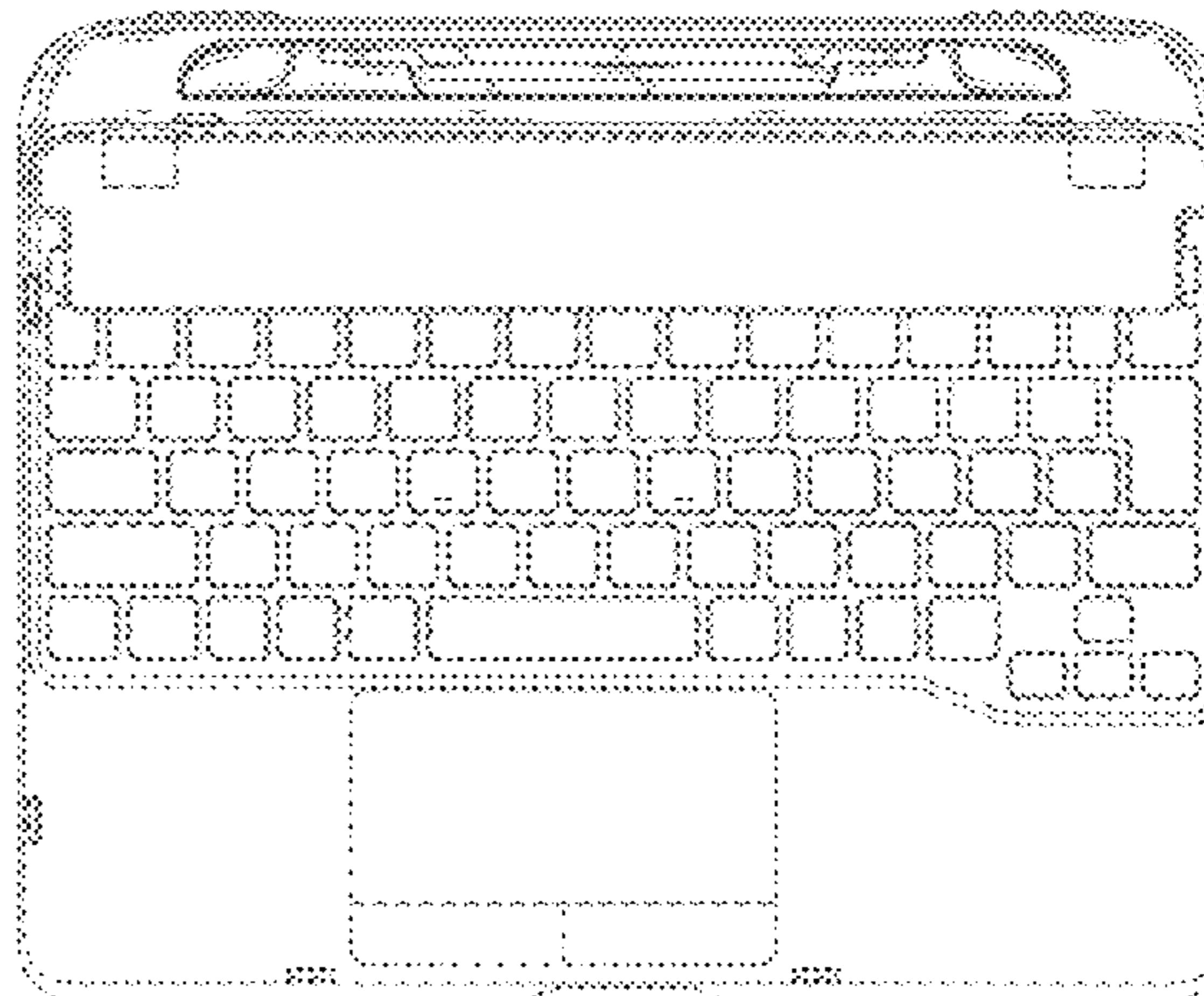
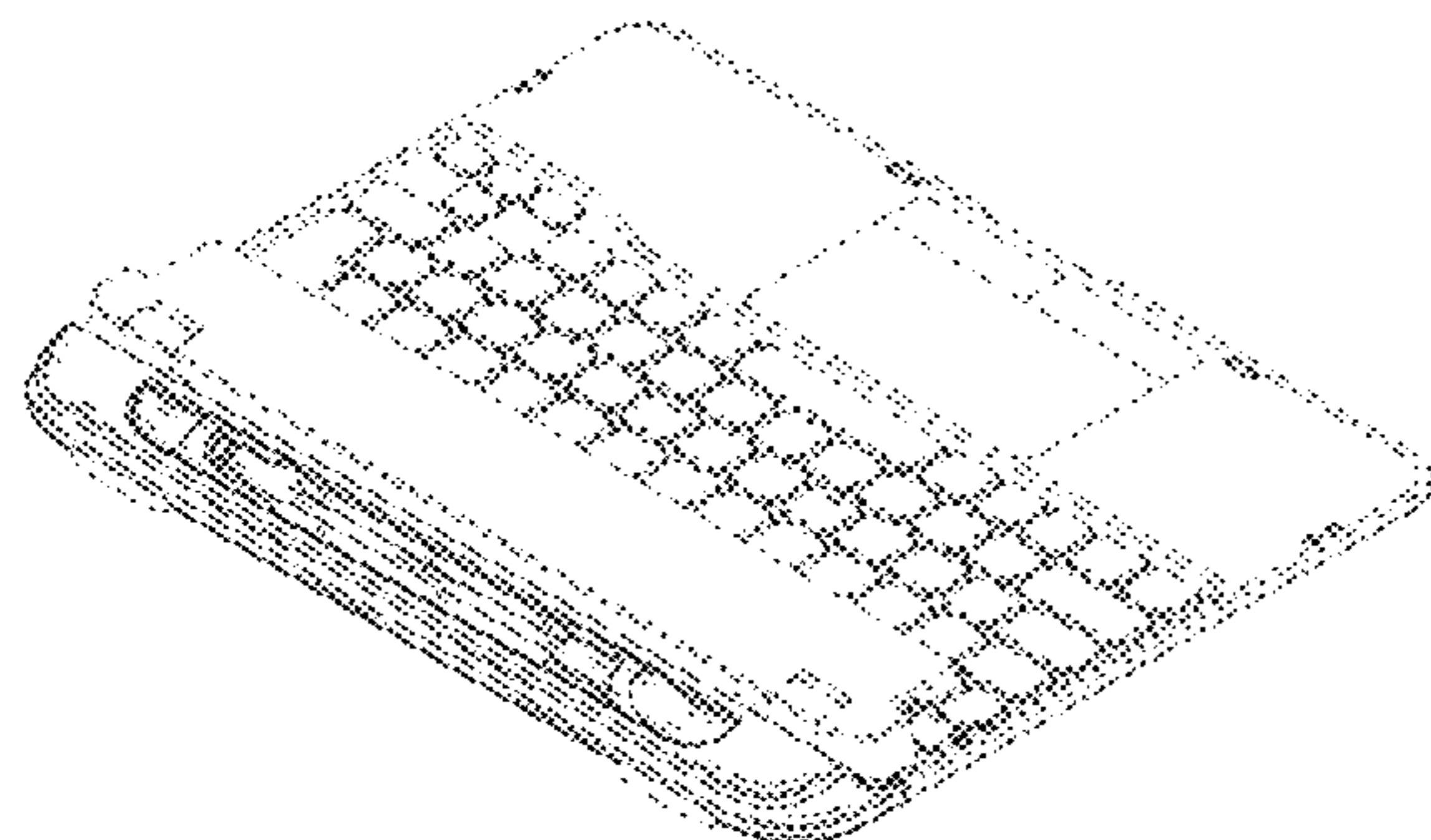

1.1

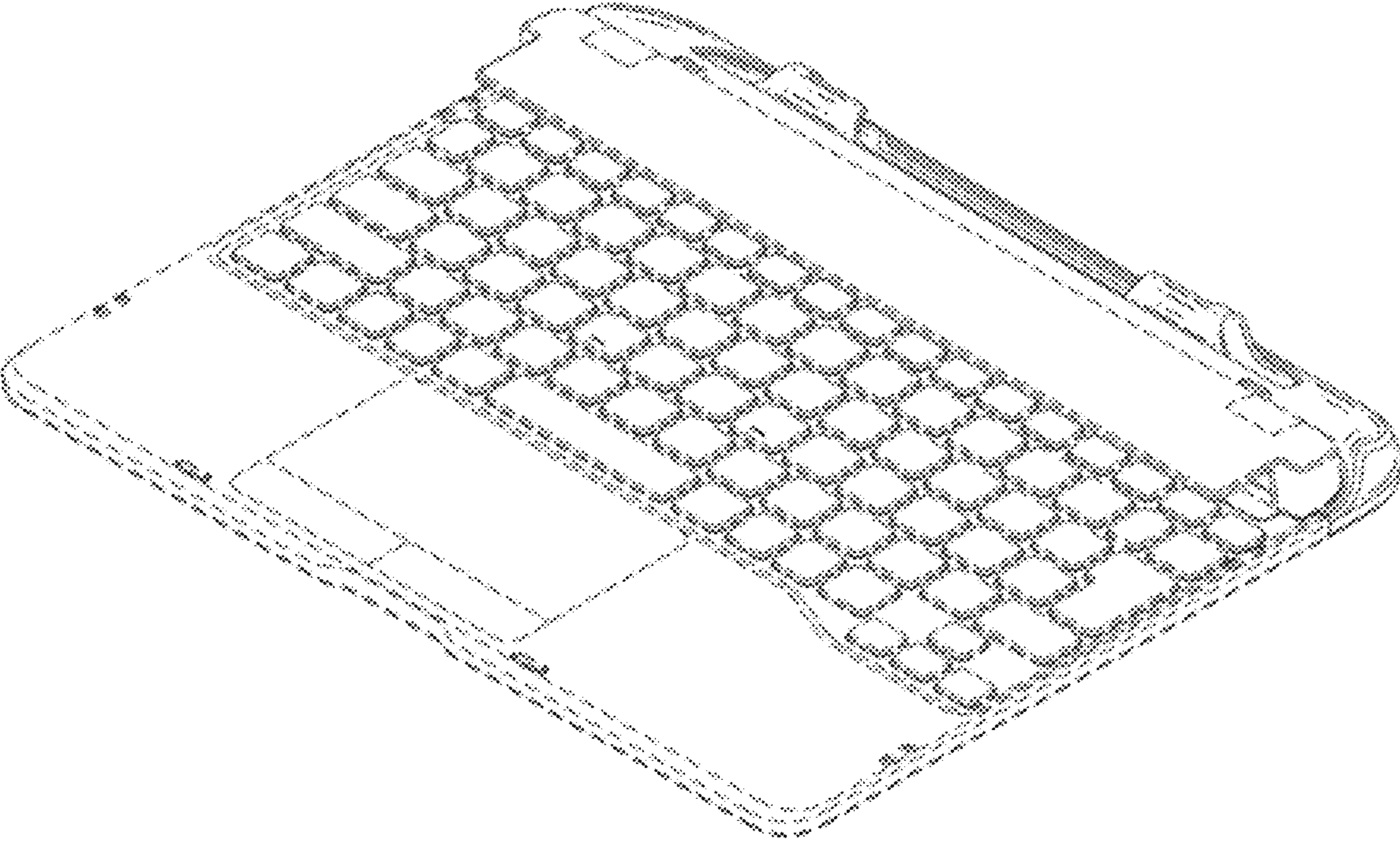

1.2

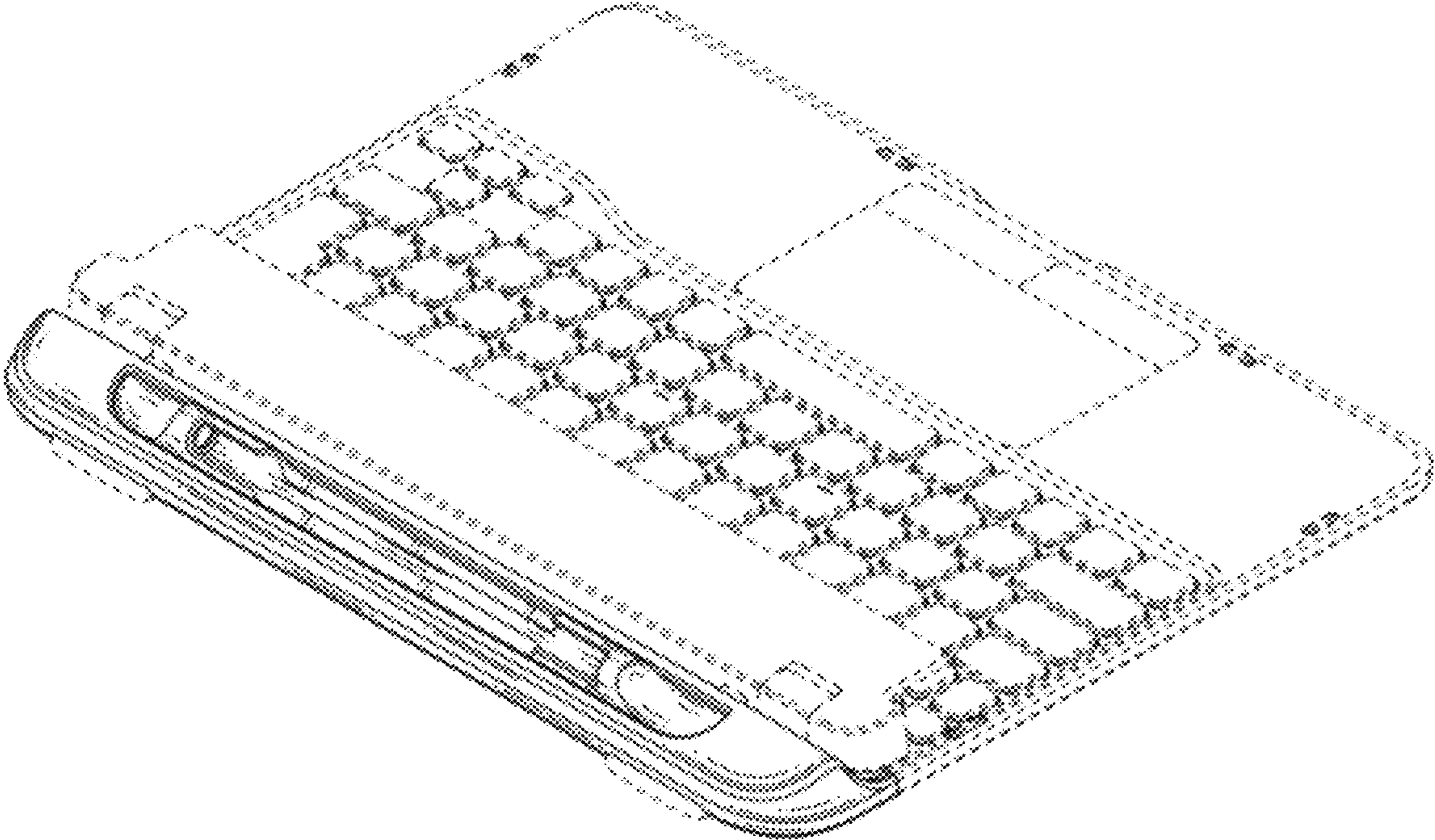

1.3

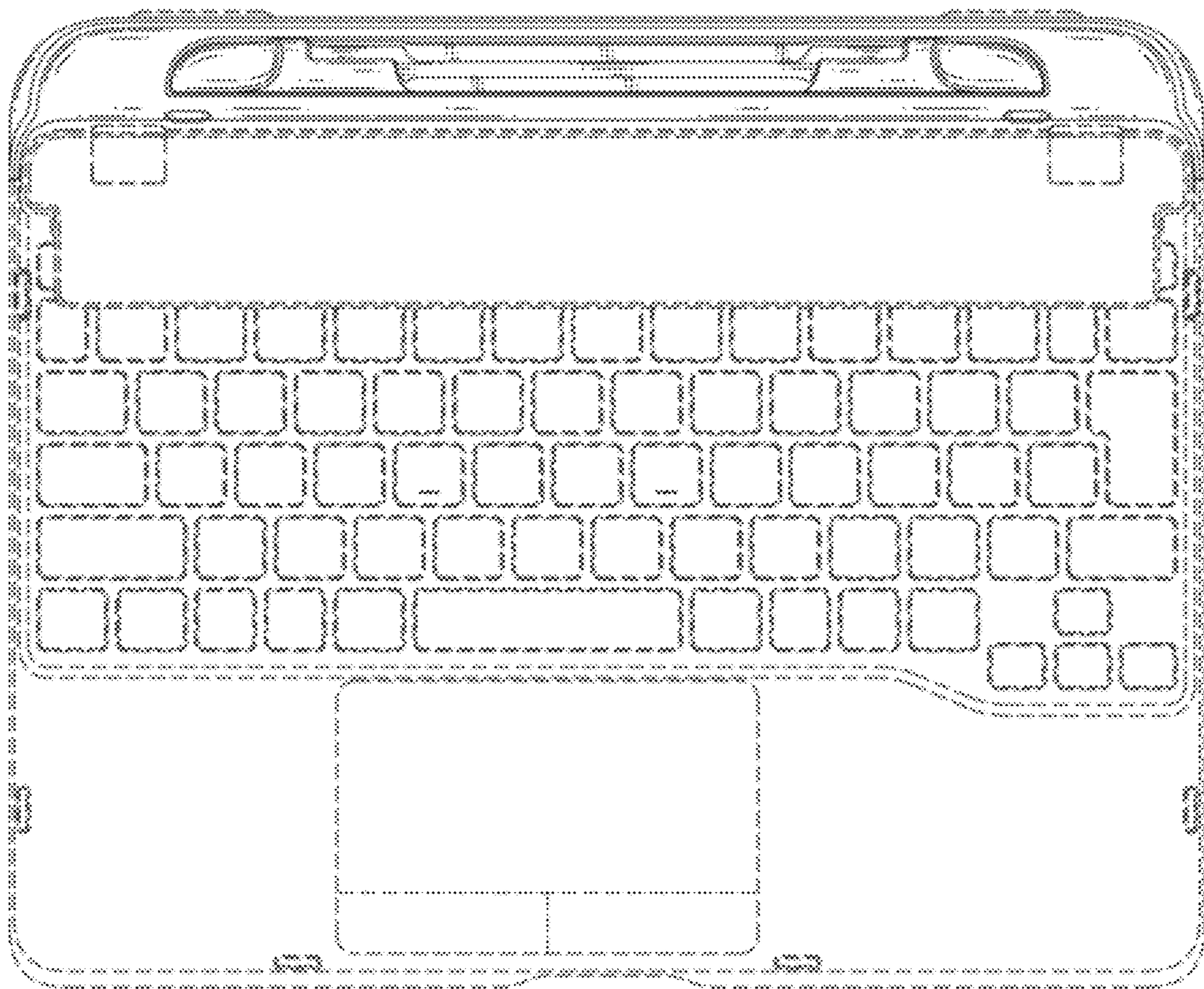

1.4

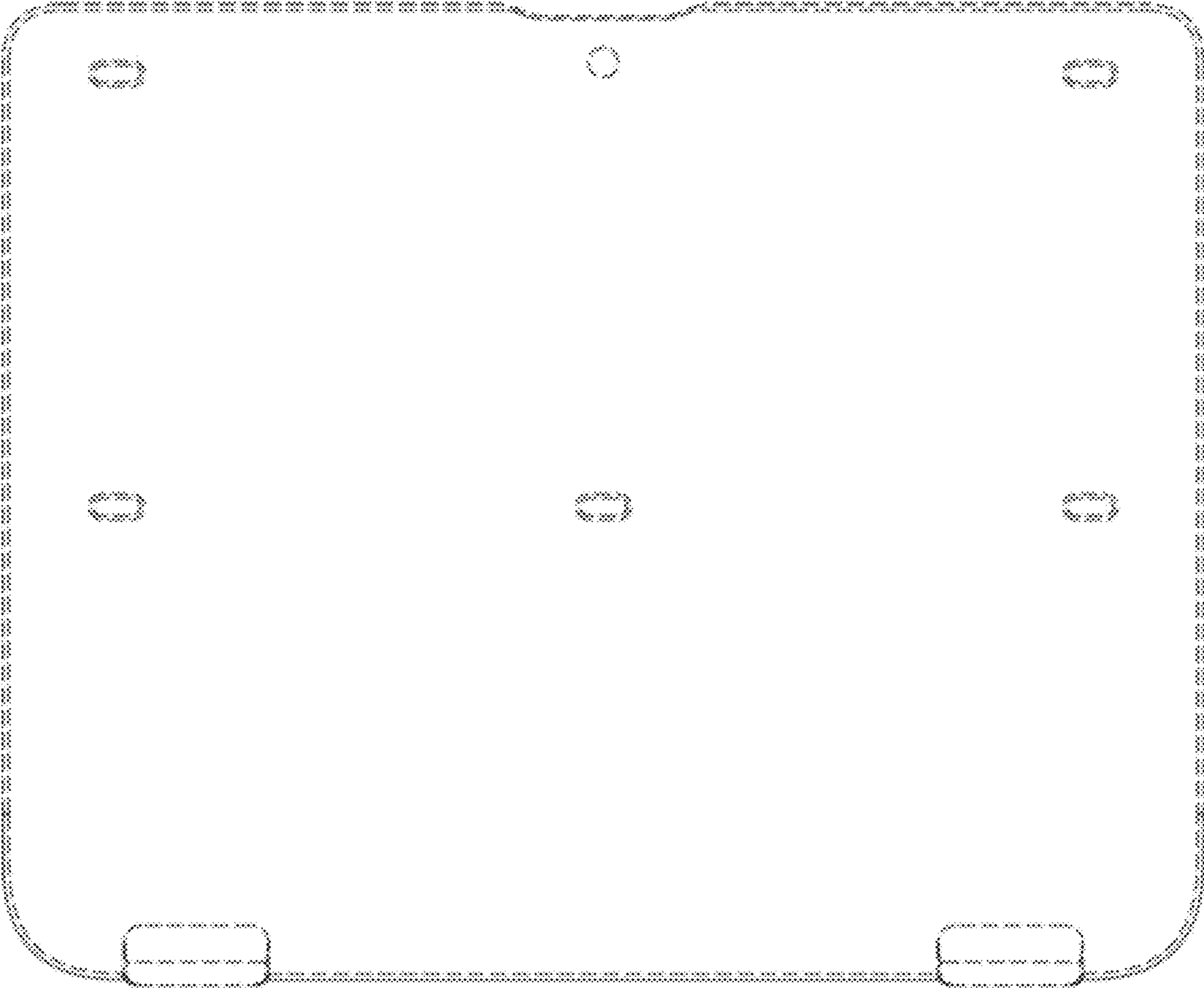

1.5

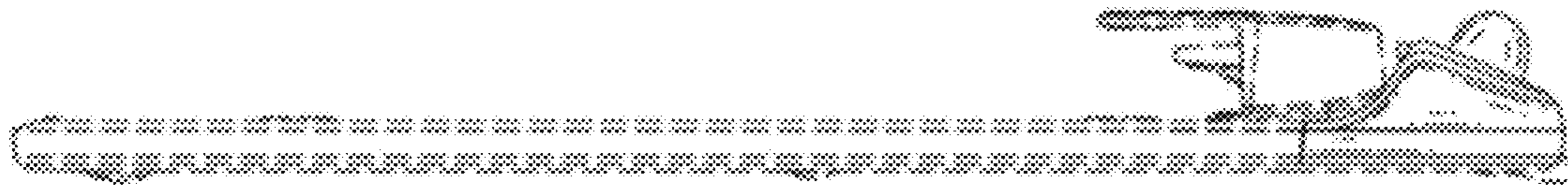

1.6



1.7

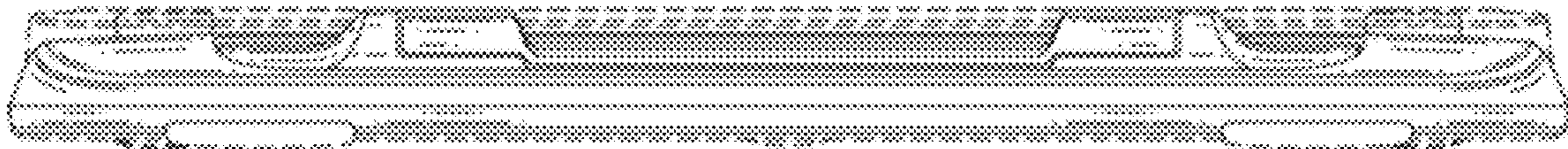

1.8

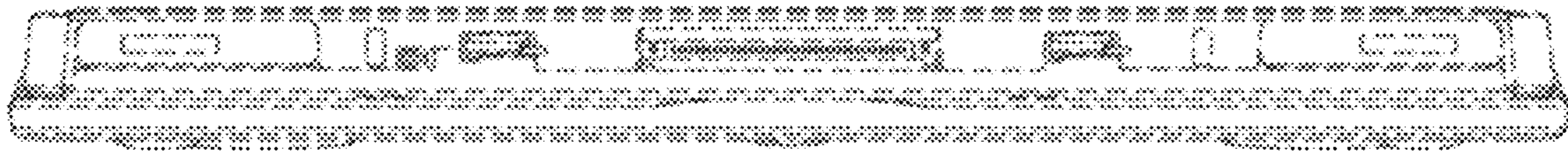

1.9

