



US00D833966S

(12) **United States Design Patent**  
**Louzri et al.**

(10) **Patent No.:** **US D833,966 S**

(45) **Date of Patent:** **\*\* Nov. 20, 2018**

(54) **TIRE**

(71) Applicant: **Compagnie Generale des Etablissements Michelin, Clermont-Ferrand (FR)**

(72) Inventors: **M'hamed Louzri, Taylors, SC (US); Corey Sullivan, Mauldin, SC (US); Charles McPillan, Simpsonville, SC (US); Anang Somanchi, Gurgaon (IN)**

(\*\*) Term: **15 Years**

(21) Appl. No.: **29/613,669**

(22) Filed: **Aug. 11, 2017**

(51) **LOC (11) Cl.** ..... **12-15**

(52) **U.S. Cl.**  
USPC ..... **D12/596**

(58) **Field of Classification Search**  
USPC ..... D12/594, 595, 596, 597, 598, 600, 601, D12/602, 603  
CPC ..... B60C 11/0306; B60C 2011/0311; B60C 2011/0344  
See application file for complete search history.

(56) **References Cited**

**U.S. PATENT DOCUMENTS**

D500,472 S *	1/2005	Campana .....	D12/583
D598,369 S *	8/2009	Beha .....	D12/583
D609,630 S *	2/2010	Buchinger-Barnstorf ...	D12/580
D618,613 S *	6/2010	Vandaele .....	D12/600
D645,398 S *	9/2011	Kiwaki .....	D12/602
D727,248 S	4/2015	Reim et al.	
D763,176 S *	8/2016	Umstot .....	D12/579
D772,153 S *	11/2016	Oraison .....	D12/602
D775,066 S	12/2016	Sullivan et al.	
D780,105 S *	2/2017	Renis .....	D12/596

D791,681 S *	7/2017	Zhang .....	D12/501
D795,794 S *	8/2017	Thieman .....	D12/579
D795,795 S *	8/2017	Robbins .....	D12/579
D811,992 S *	3/2018	Di-Mauro .....	D12/588
D816,598 S *	5/2018	Cerny .....	D12/602
D819,558 S *	6/2018	Conzett .....	D12/602

\* cited by examiner

*Primary Examiner* — Robert M. Spear

(74) *Attorney, Agent, or Firm* — Neal P. Pierotti

(57) **CLAIM**

The ornamental design for a tire, as shown and described.

**DESCRIPTION**

FIG. 1 is a perspective view of a tire showing our new design, it being understood that the tread is repeated throughout the circumference of the tire, the opposite side perspective being identical thereto, it being understood that the sidewall forms no part of the claimed design;

FIG. 2 is a front elevation view of the embodiment of FIG. 1, the rear elevation being identical thereto;

FIG. 3 is a side elevation view of the embodiment of FIG. 1, the opposite side elevation being identical thereto;

FIG. 4 is a section view taken along line 4-4 of FIG. 2.

FIG. 5 is a perspective view of a tire showing our new design in accordance with another embodiment, it being understood that the tread is repeated throughout the circumference of the tire, the opposite side perspective being identical thereto.

FIG. 6 is a front elevation view of the embodiment of FIG. 5, the opposite side elevation being identical thereto;

FIG. 7 is a side elevation view of the embodiment of FIG. 5, the opposite side elevation being identical thereto;

FIG. 8 is a section view taken along line 8-8 of FIG. 6; and, FIG. 9 is an enlarged view of a portion of the tire of FIG. 6. The broken line showing of a tire body depicts environment and forms no part of the claim.

**1 Claim, 9 Drawing Sheets**

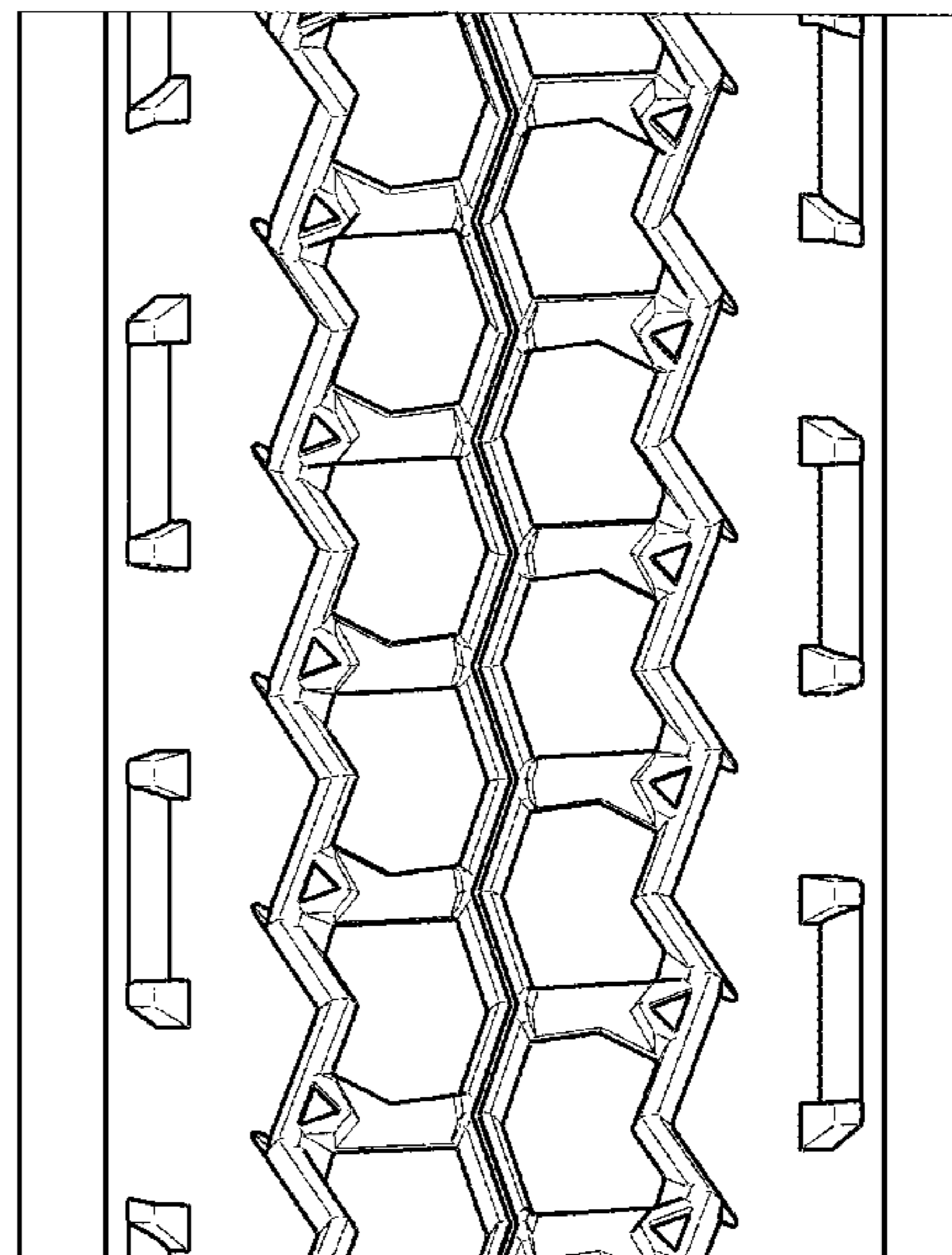
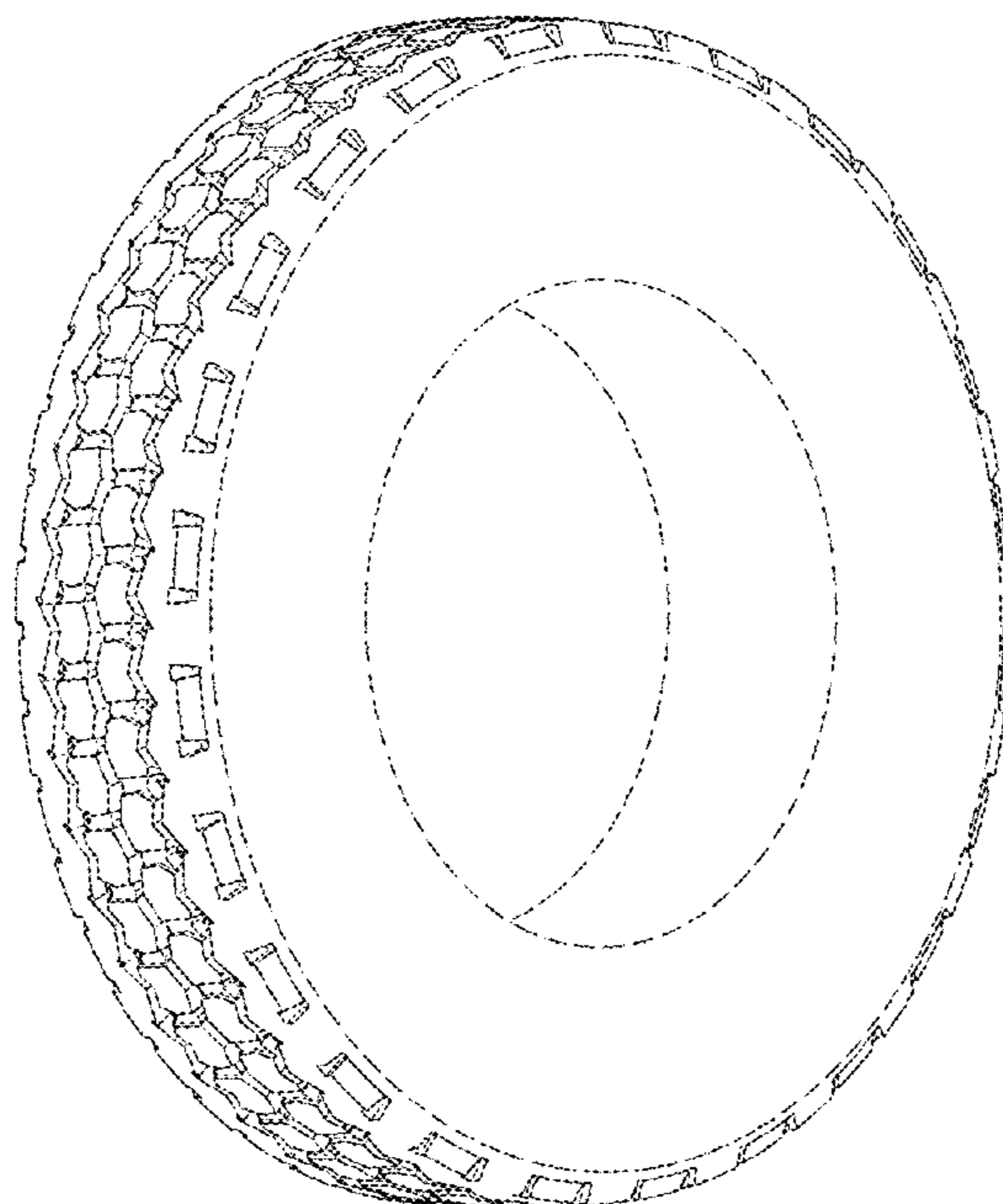

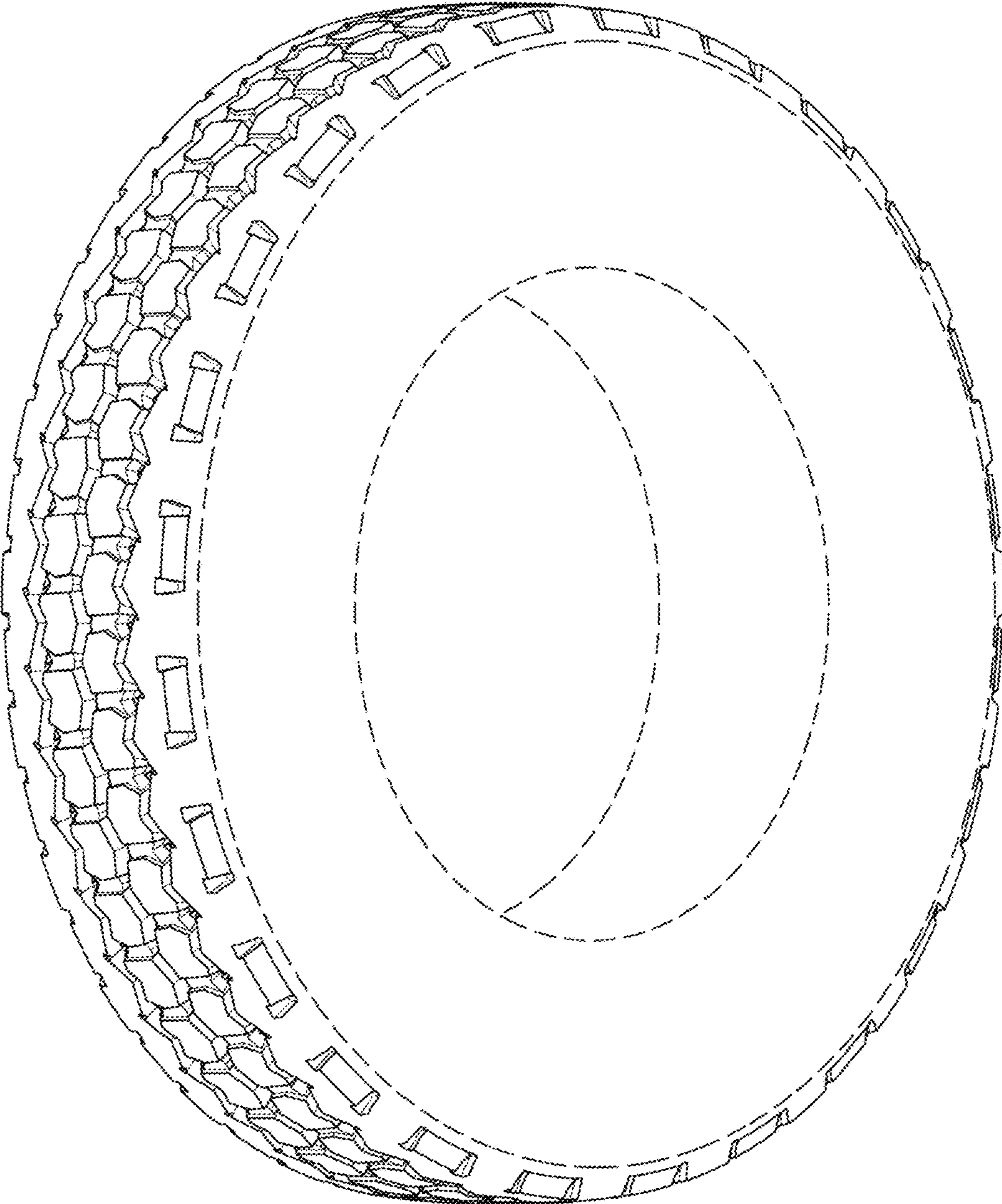

FIG. 1

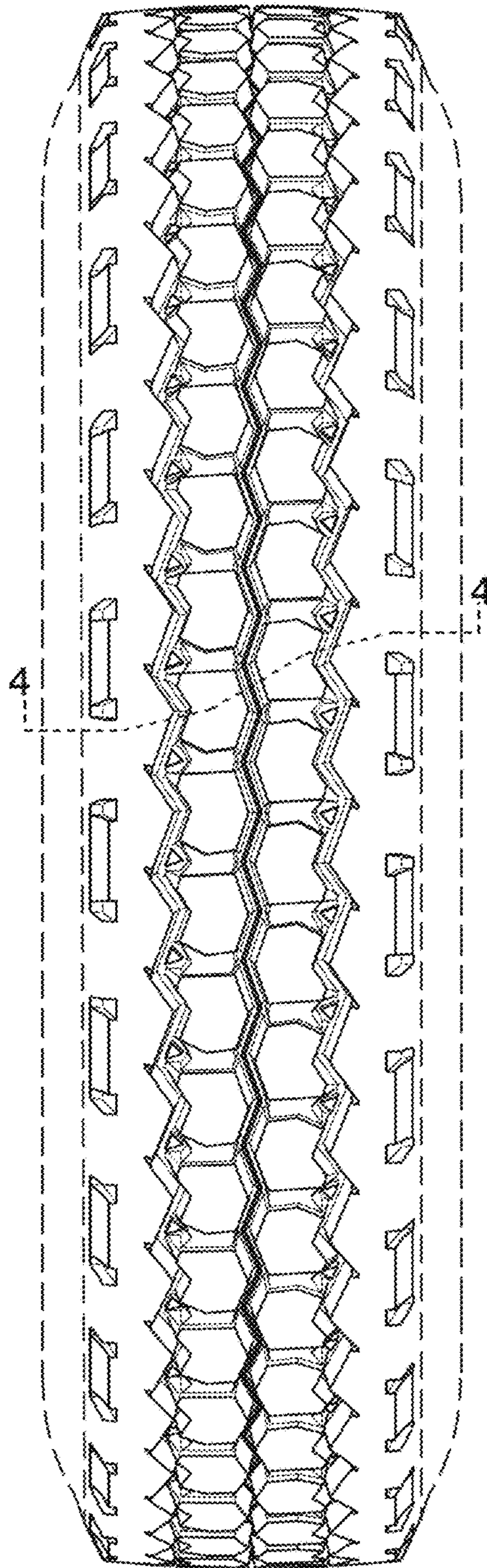

FIG. 2

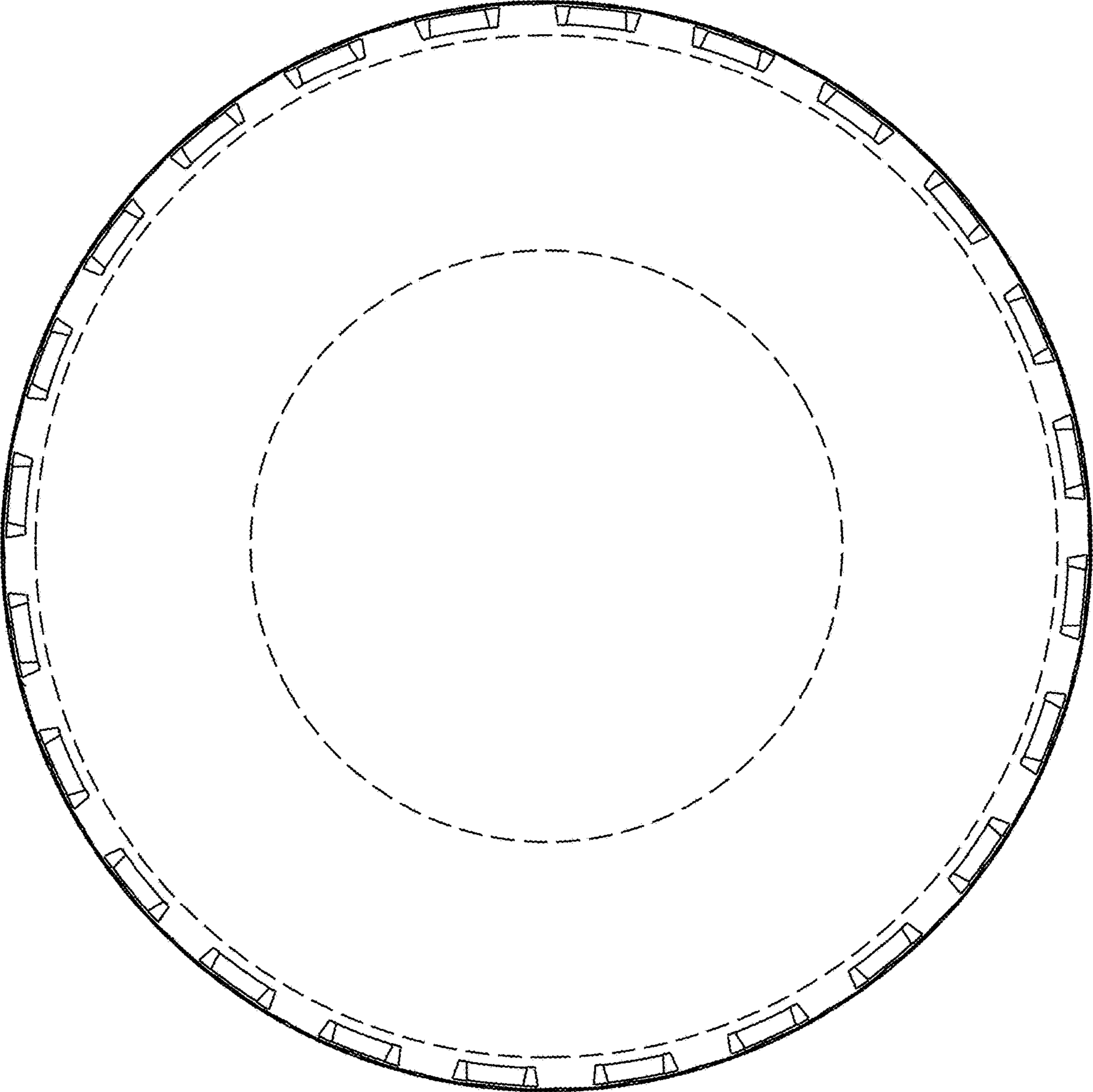

FIG. 3

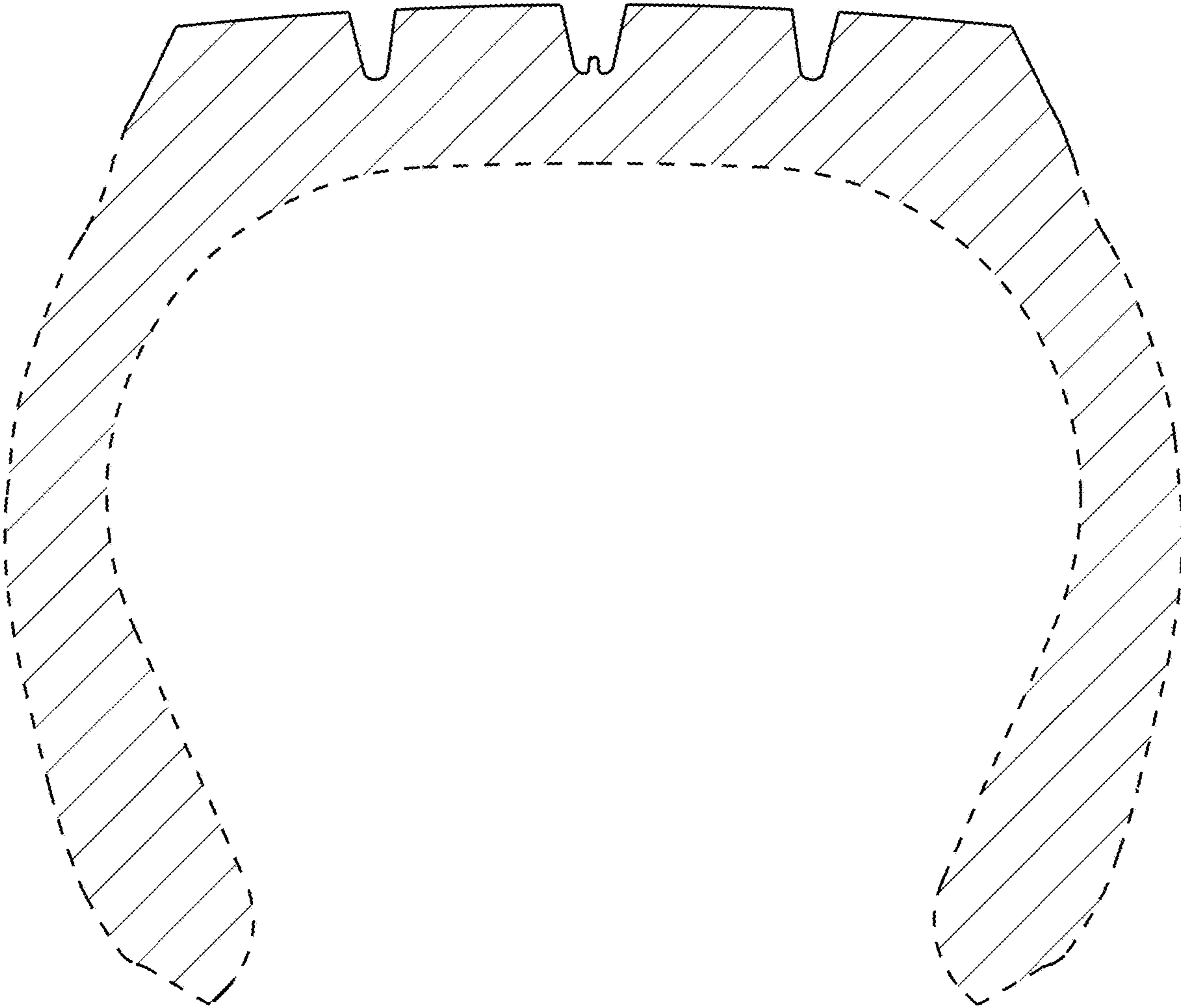

FIG. 4

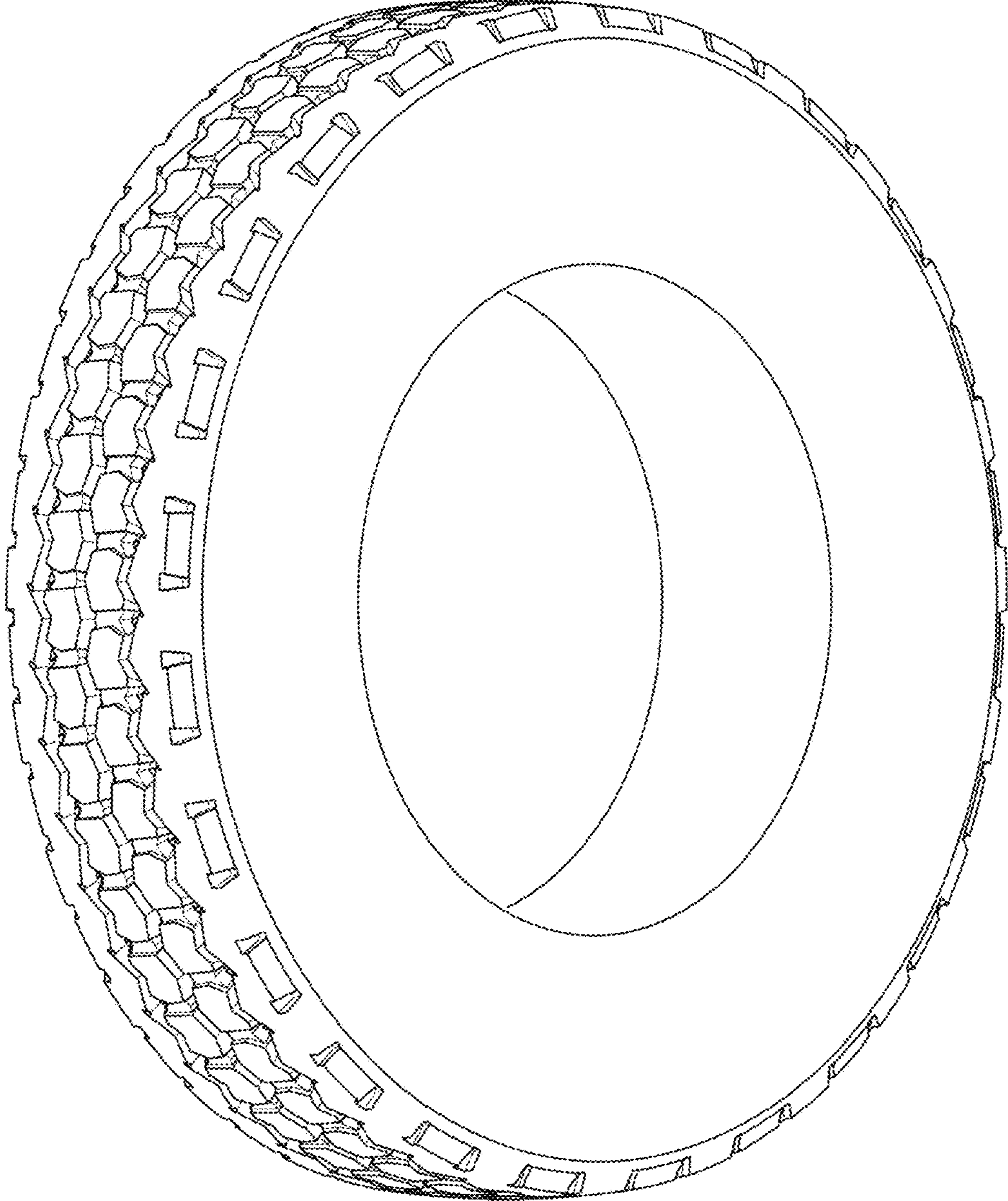

FIG. 5

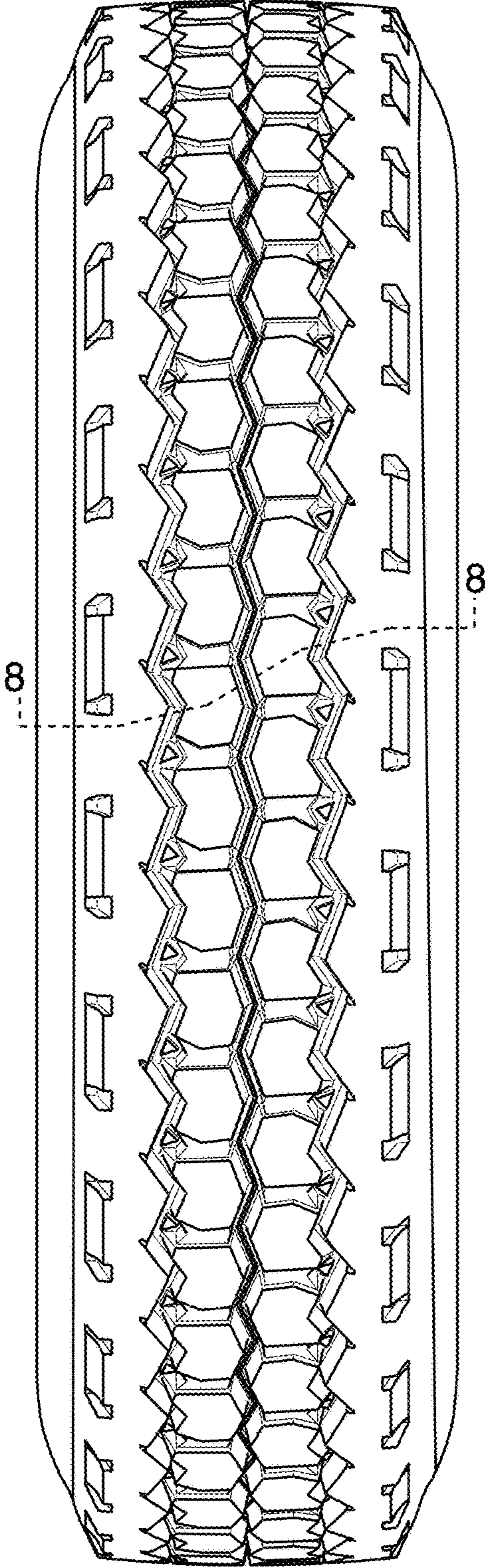

FIG. 6

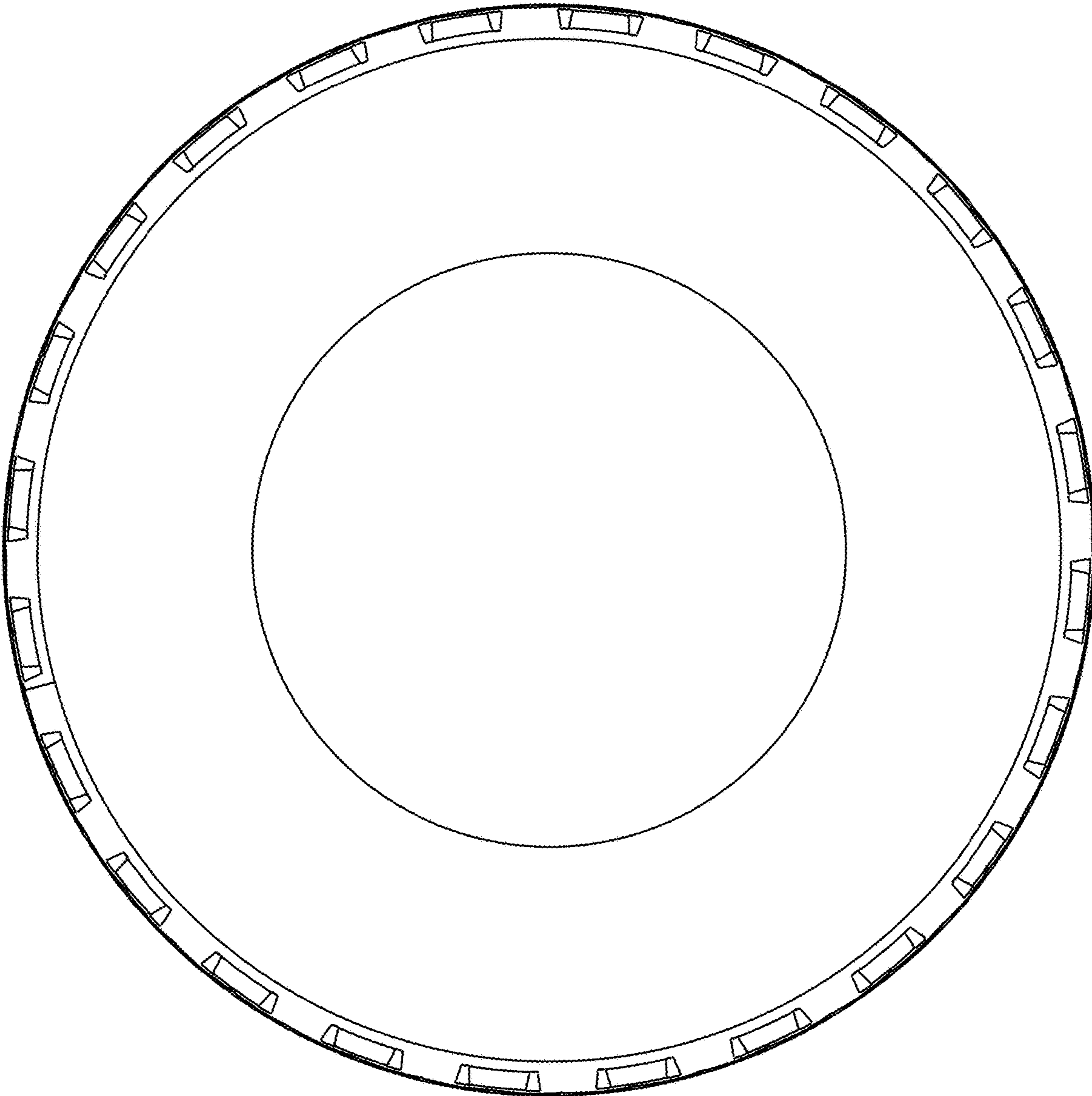

FIG. 7



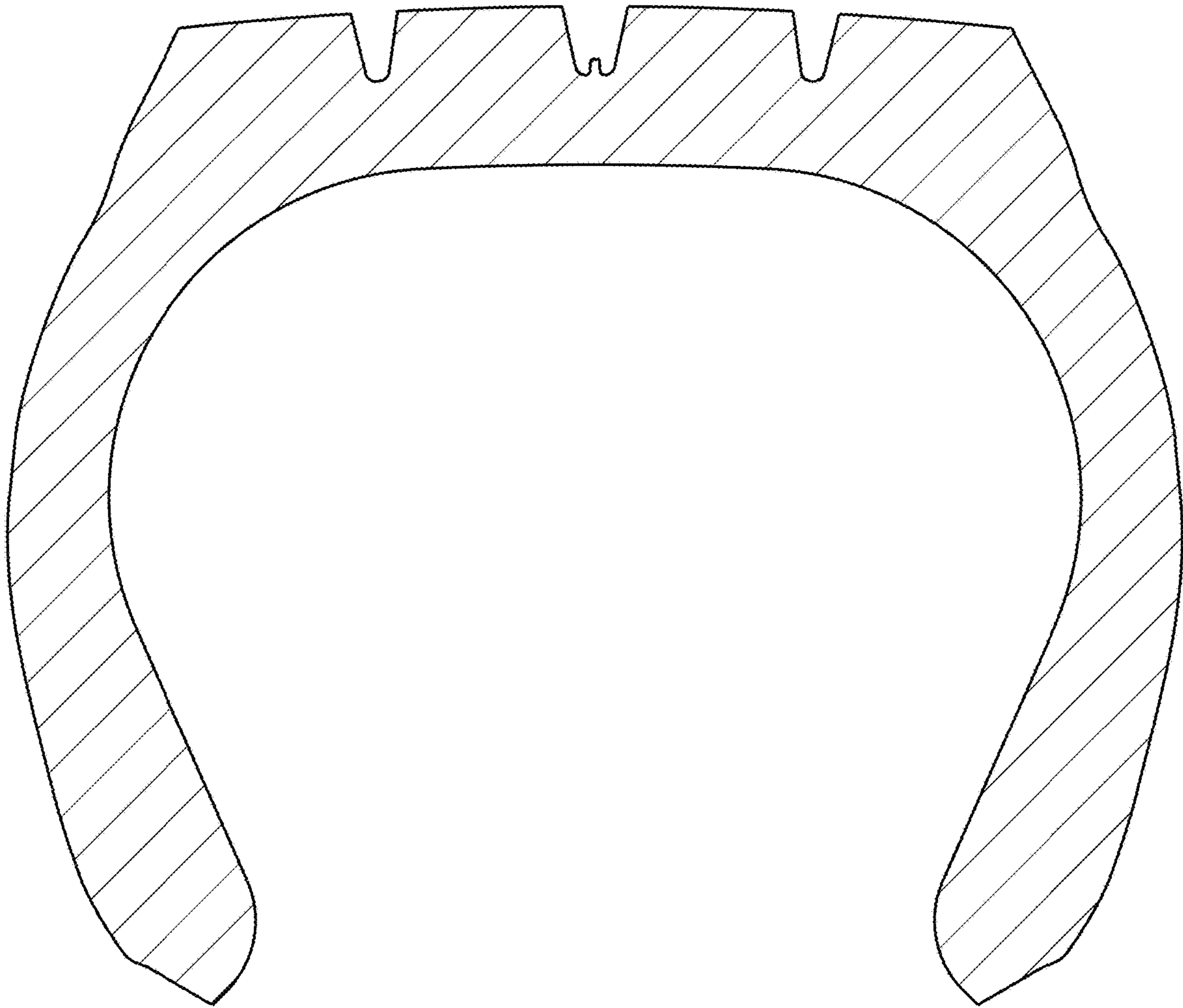

FIG. 8

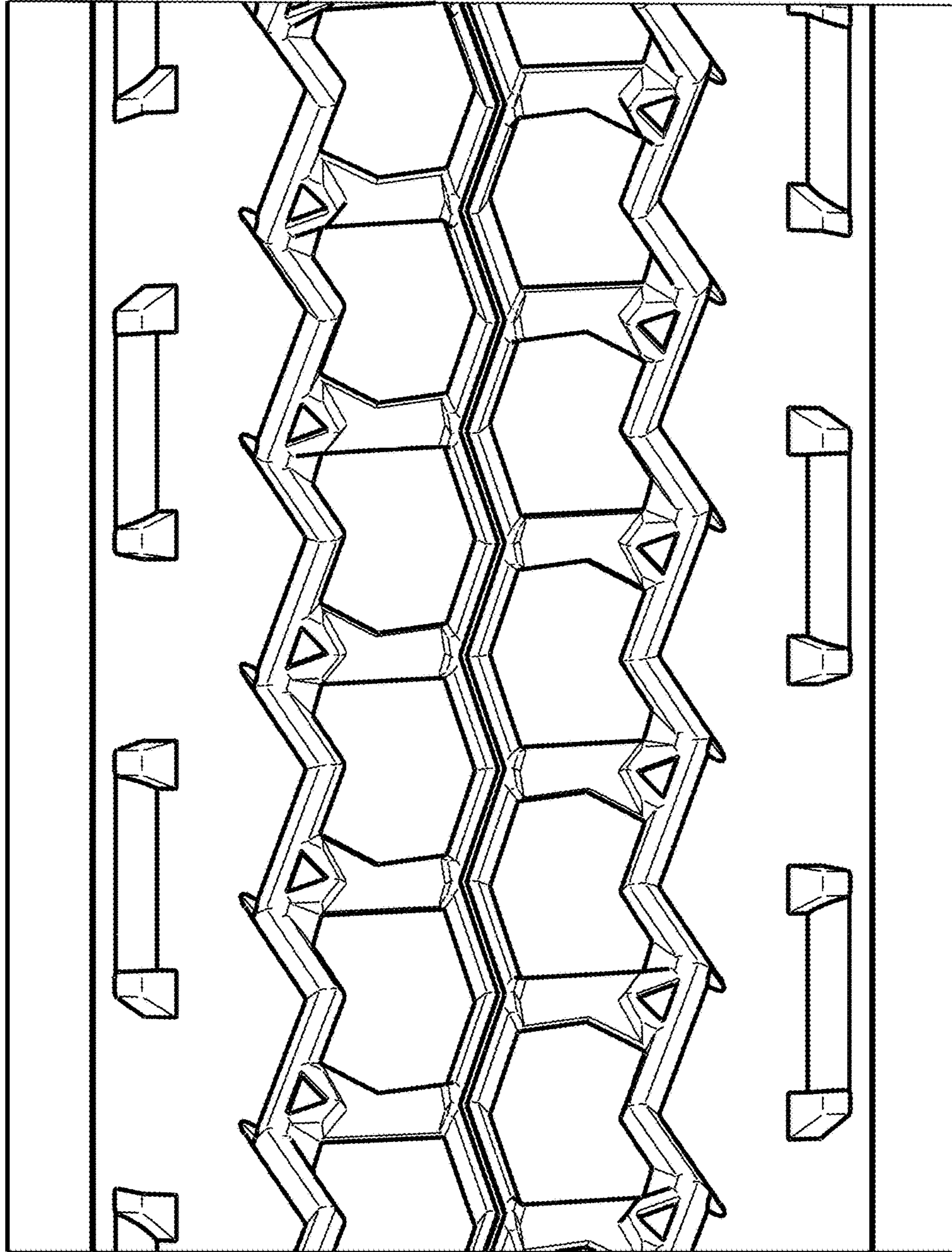

FIG. 9