



US00D833963S

(12) **United States Design Patent** (10) **Patent No.:** **US D833,963 S**
Ascanelli et al. (45) **Date of Patent:** **** Nov. 20, 2018**

(54) **CAR TYRE**

(56) **References Cited**

(71) Applicant: **Pirelli Tyre S.p.A.**, Milan (IT)

U.S. PATENT DOCUMENTS

(72) Inventors: **Alessandro Ascanelli**, Milan (IT);
Roberto Bolzoni, Milan (IT); **Anna Paola Fioravanti**, Milan (IT); **Stefano Montesello**, Milan (IT)

D644,597 S * 9/2011 Lucas D12/553
D769,795 S * 10/2016 Shondel D12/565

* cited by examiner

(73) Assignee: **PIRELLI TYRE S.P.A.**, Milan (IT)

Primary Examiner — George D. Kirschbaum
(74) *Attorney, Agent, or Firm* — Finnegan, Henderson, Farabow, Garrett & Dunner, L.L.P.

(**) Term: **15 Years**

(57) **CLAIM**

(21) Appl. No.: **29/575,569**

The ornamental design for a car tyre, as shown and described.

(22) Filed: **Aug. 26, 2016**

DESCRIPTION

Related U.S. Application Data

(62) Division of application No. 29/512,545, filed on Dec. 19, 2014, now Pat. No. Des. 768,056.

FIG. 1 is a perspective view of a car tyre, showing our new design;

FIG. 2 is a front elevation view thereof, with the rear view being identical thereof, it being understood that the tread pattern is repeated throughout the circumference of the car tyre;

FIG. 3 is a left side elevation view thereof, with the right side view being a mirror image thereof; and,

FIG. 4 is an enlarged view of the tyre of FIG. 1.

The portions depicted in broken lines of uneven length define the unclaimed boundary of the claimed design. The portions depicted in broken dashed lines of even length illustrate portions of the car tyre that form no part of the claimed design. The portion in FIG. 1 depicted in dot-dot lines illustrates the boundary of the enlarged view shown in FIG. 4 and forms no part of the claimed design.

(30) **Foreign Application Priority Data**

Jun. 19, 2014 (EM) 002485797

(51) **LOC (11) Cl.** **12-15**

(52) **U.S. Cl.**
USPC **D12/553**

(58) **Field of Classification Search**
USPC D12/535
CPC B60C 1/00
See application file for complete search history.

1 Claim, 4 Drawing Sheets

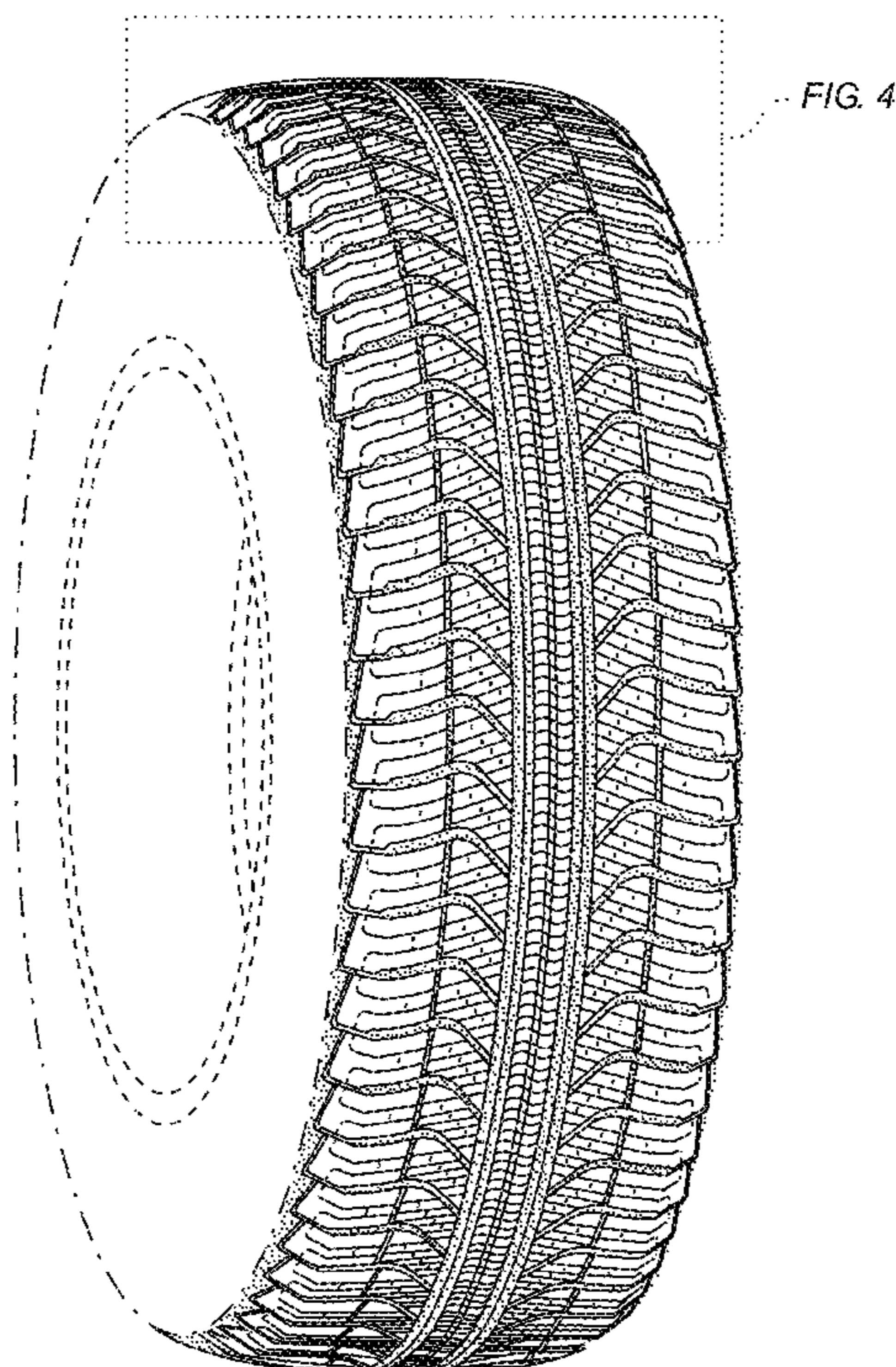

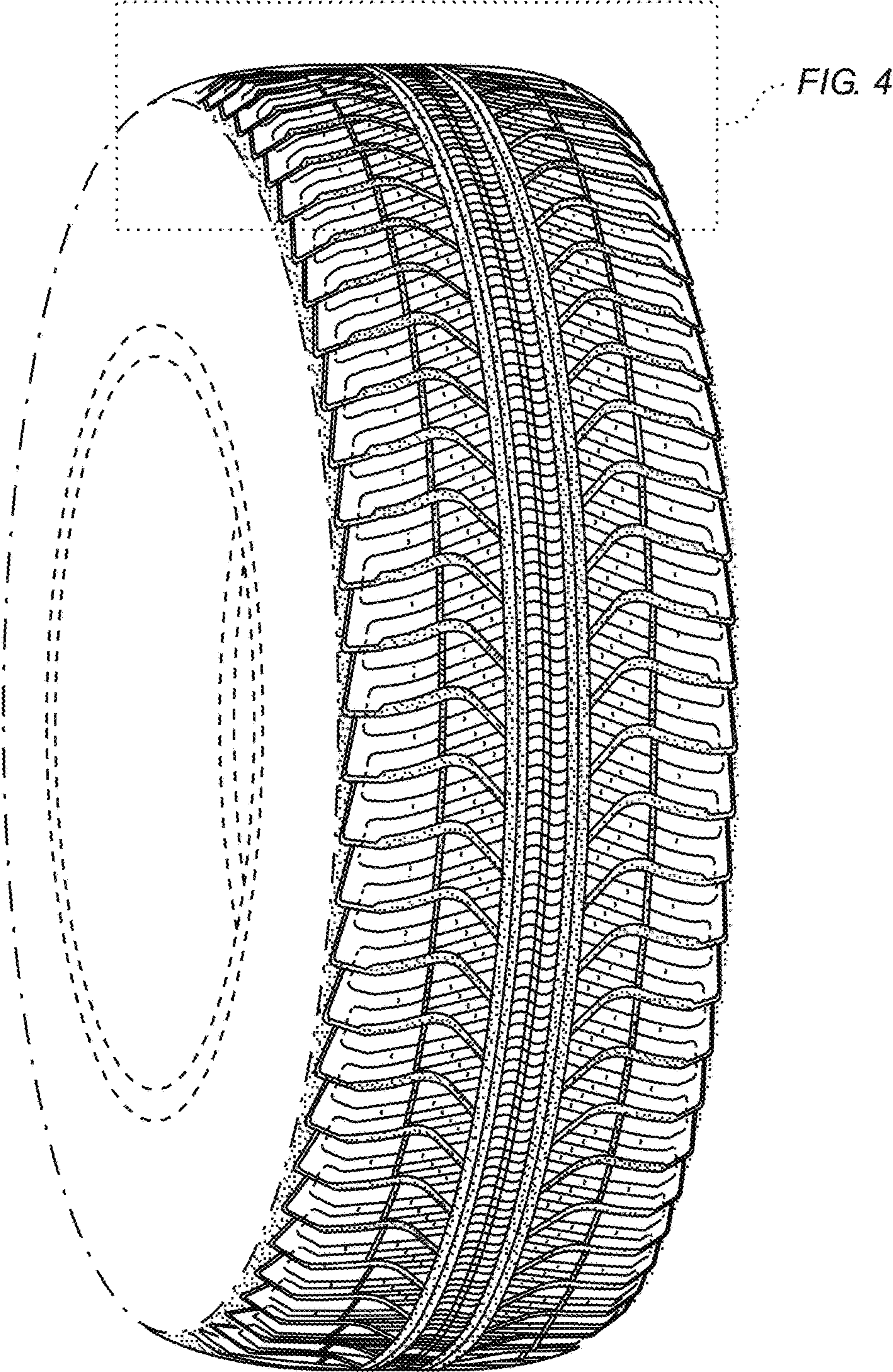

FIG. 1

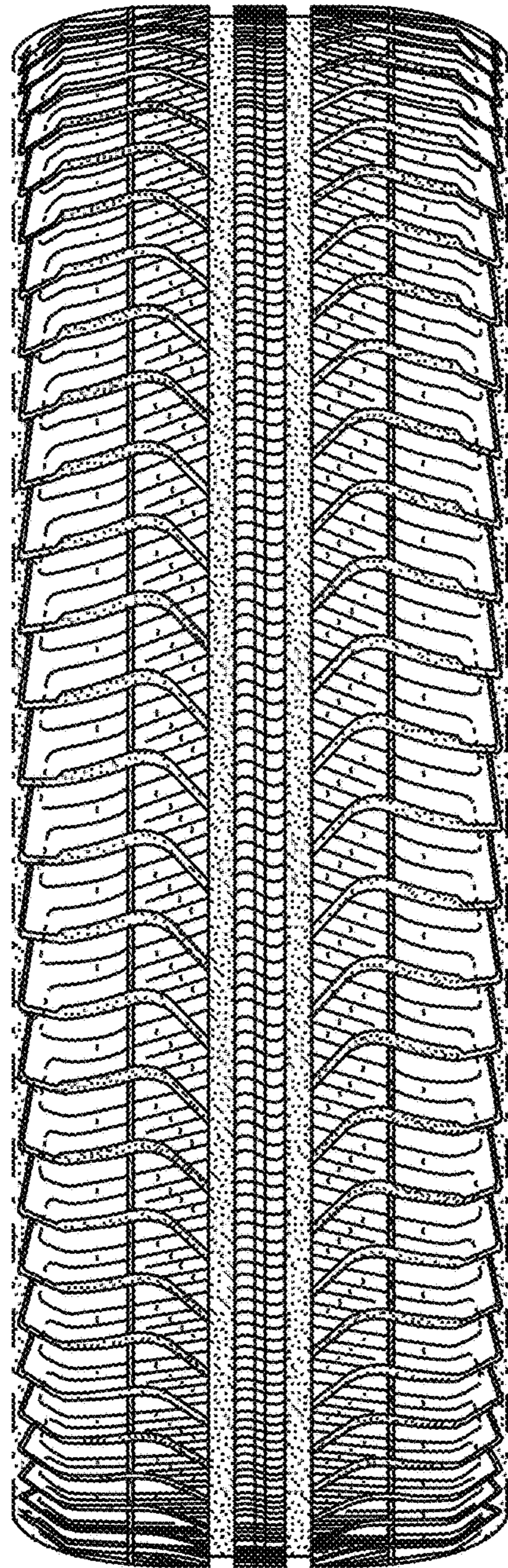

FIG. 2

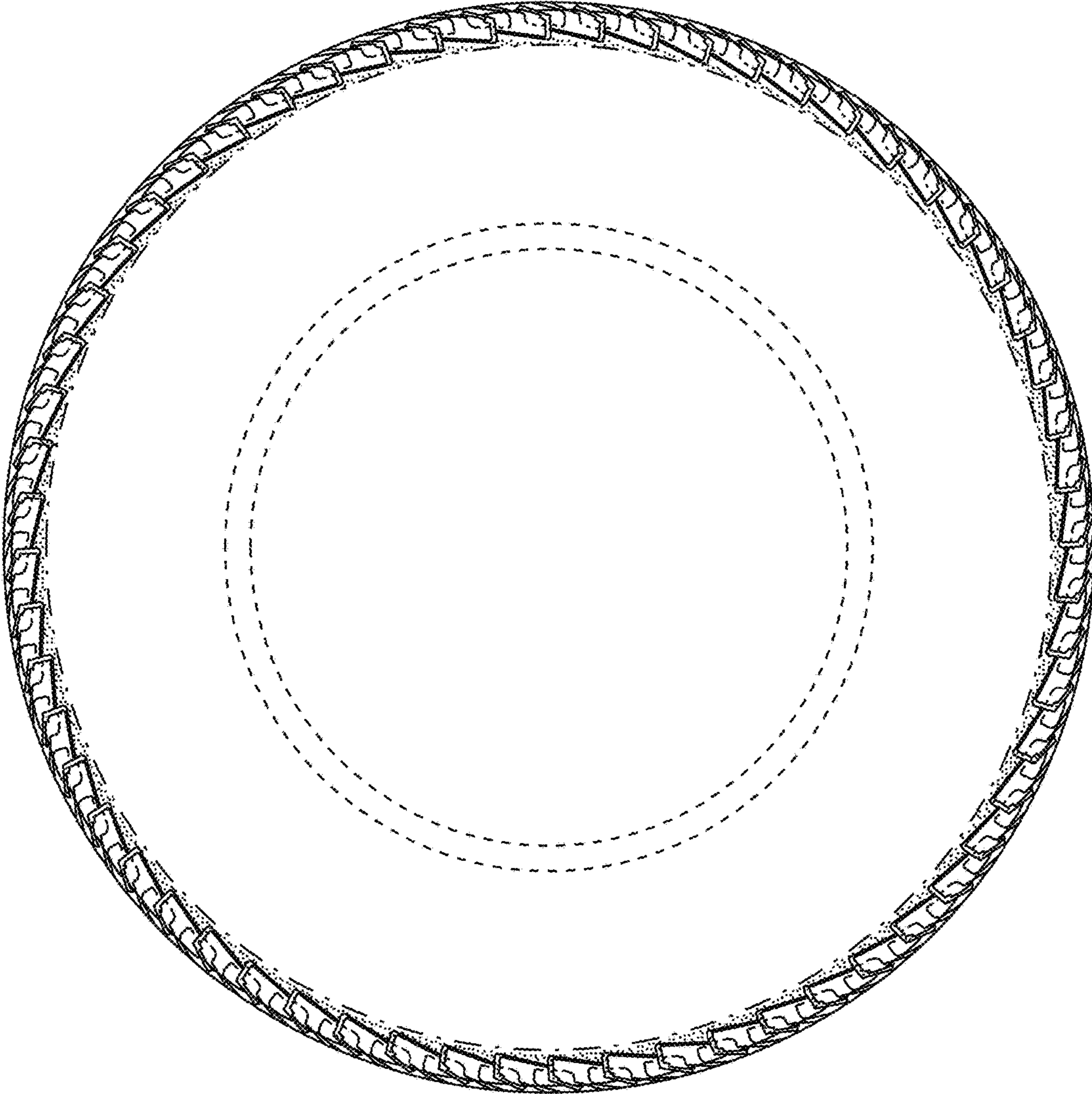

FIG. 3

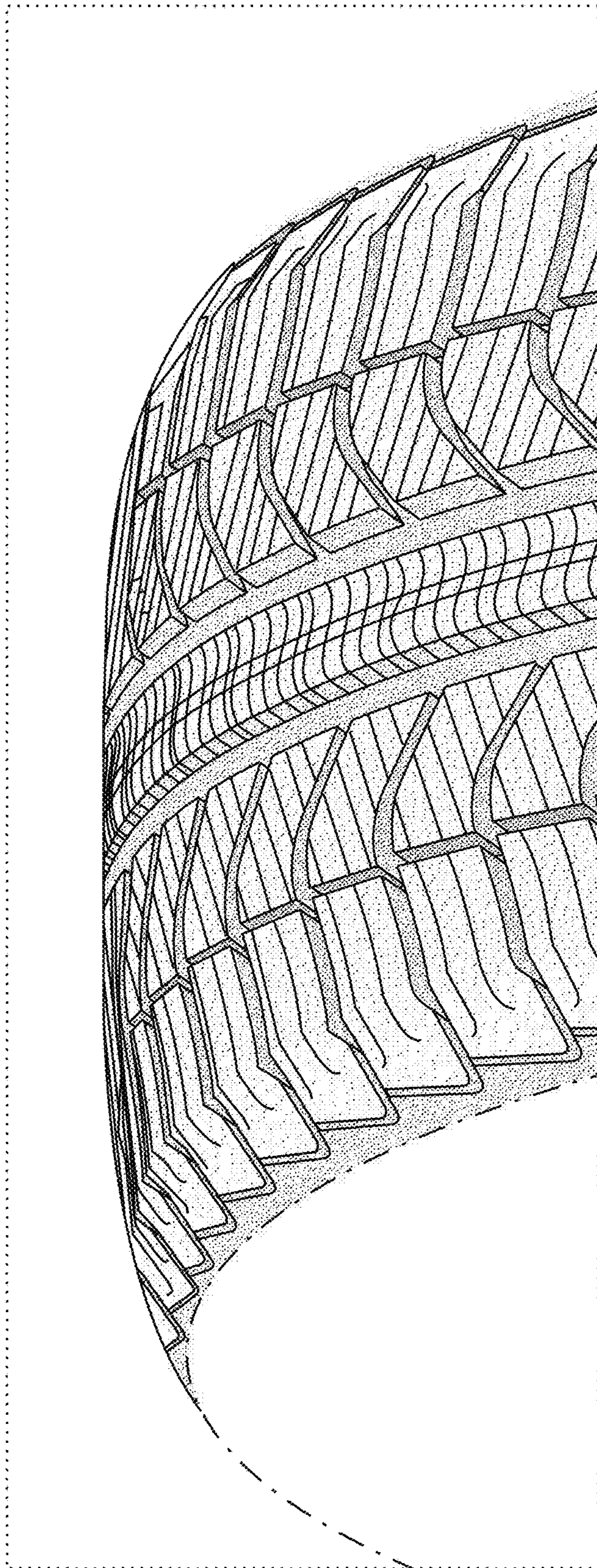

FIG. 4