



US00D833962S

(12) **United States Design Patent** (10) **Patent No.:** **US D833,962 S**
Nakamura et al. (45) **Date of Patent:** **** Nov. 20, 2018**

(54) **TIRE TREAD**
(71) Applicant: **BRIDGESTONE CORPORATION**,
Tokyo (JP)
(72) Inventors: **Takamitsu Nakamura**, Tokyo (JP);
Takahiko Yamamoto, Tokyo (JP)
(73) Assignee: **BRIDGESTONE CORPORATION**,
Tokyo (JP)

D577,658 S 9/2008 Murata
D589,431 S * 3/2009 Fontaine D12/547
D719,083 S 12/2014 Hayashi
D730,271 S * 5/2015 Lundgren D12/585
D738,810 S * 9/2015 Boore D12/549
D763,173 S * 8/2016 Wu D12/549
D775,061 S 12/2016 Ishiguro et al.

(Continued)

(**) Term: **15 Years**
(21) Appl. No.: **29/640,974**
(22) Filed: **Mar. 19, 2018**

FOREIGN PATENT DOCUMENTS

JP 1330848 S 5/2008
JP 1535194 S 10/2015
JP 1559926 S 10/2016

OTHER PUBLICATIONS

Office Action of Japanese Patent Application No. 2016-015873,
dated Oct. 18, 2016.

(Continued)

Related U.S. Application Data

(62) Division of application No. 29/591,658, filed on Jan.
23, 2017, now Pat. No. Des. 816,015.

Primary Examiner — George D. Kirschbaum

Assistant Examiner — Joseph J Kukella

(74) *Attorney, Agent, or Firm* — Sughrue Mion, PLLC

(30) **Foreign Application Priority Data**

Jul. 26, 2016 (JP) 2016-015873
Jul. 26, 2016 (JP) 2016-015874

(57) **CLAIM**

The ornamental design for a tire tread, as shown and
described.

(51) **LOC (11) Cl.** **12-15**
(52) **U.S. Cl.**
USPC **D12/549**

DESCRIPTION

(58) **Field of Classification Search**
USPC D12/533–567
CPC B60C 11/0302; B60C 2011/0358; B60C
2011/0374; B60C 2011/0386; B60C
2011/0388
See application file for complete search history.

FIG. 1 is a perspective view of a tire tread showing our
design;
FIG. 2 is a front view thereof;
FIG. 3 is a top view thereof;
FIG. 4 is a right side view thereof;
FIG. 5 is a fragmentary enlarged front view showing the
details of the tread thereof; and,
FIG. 6 is a section view taken along line 6-6 in FIG. 5.
The broken lines are used to show portions of the tire tread
that are not being claimed, and thus form no part of the
claimed design.

(56) **References Cited**

U.S. PATENT DOCUMENTS

D313,582 S * 1/1991 Tsutsumi D12/550
D365,051 S 12/1995 Brayer et al.
D512,959 S 12/2005 Fukunaga
D533,132 S 12/2006 Fontaine et al.

1 Claim, 6 Drawing Sheets

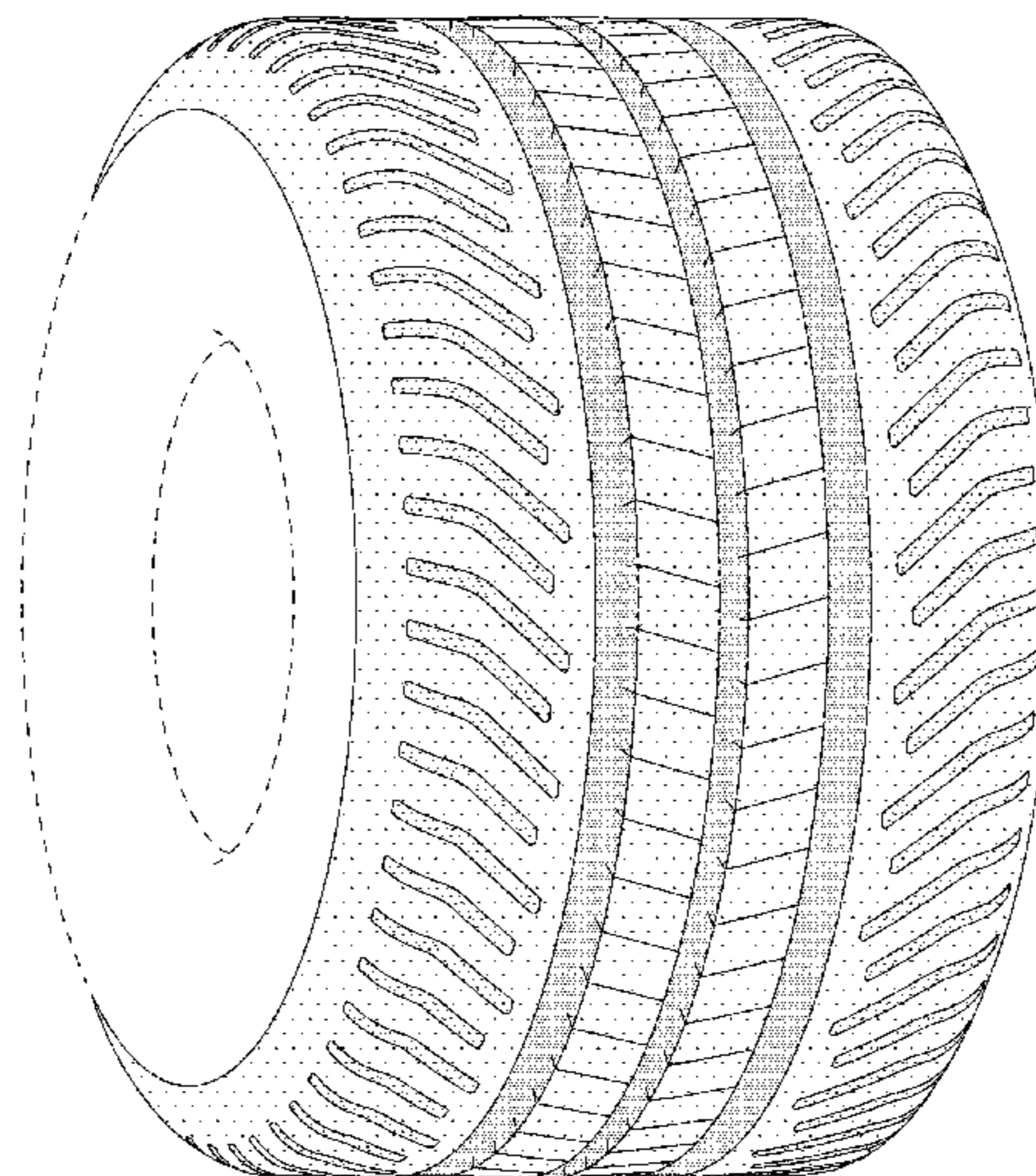

(56)

References Cited

U.S. PATENT DOCUMENTS

D781,777 S 3/2017 Hayashi
D785,548 S 5/2017 Fukunaga et al.
D790,443 S 6/2017 Perrier et al.
D816,015 S * 4/2018 Nakamura D12/553

OTHER PUBLICATIONS

Notice of Allowance dated Feb. 2, 2018 issued in U.S. Appl. No.
29/591,658.

* cited by examiner

FIG. 1

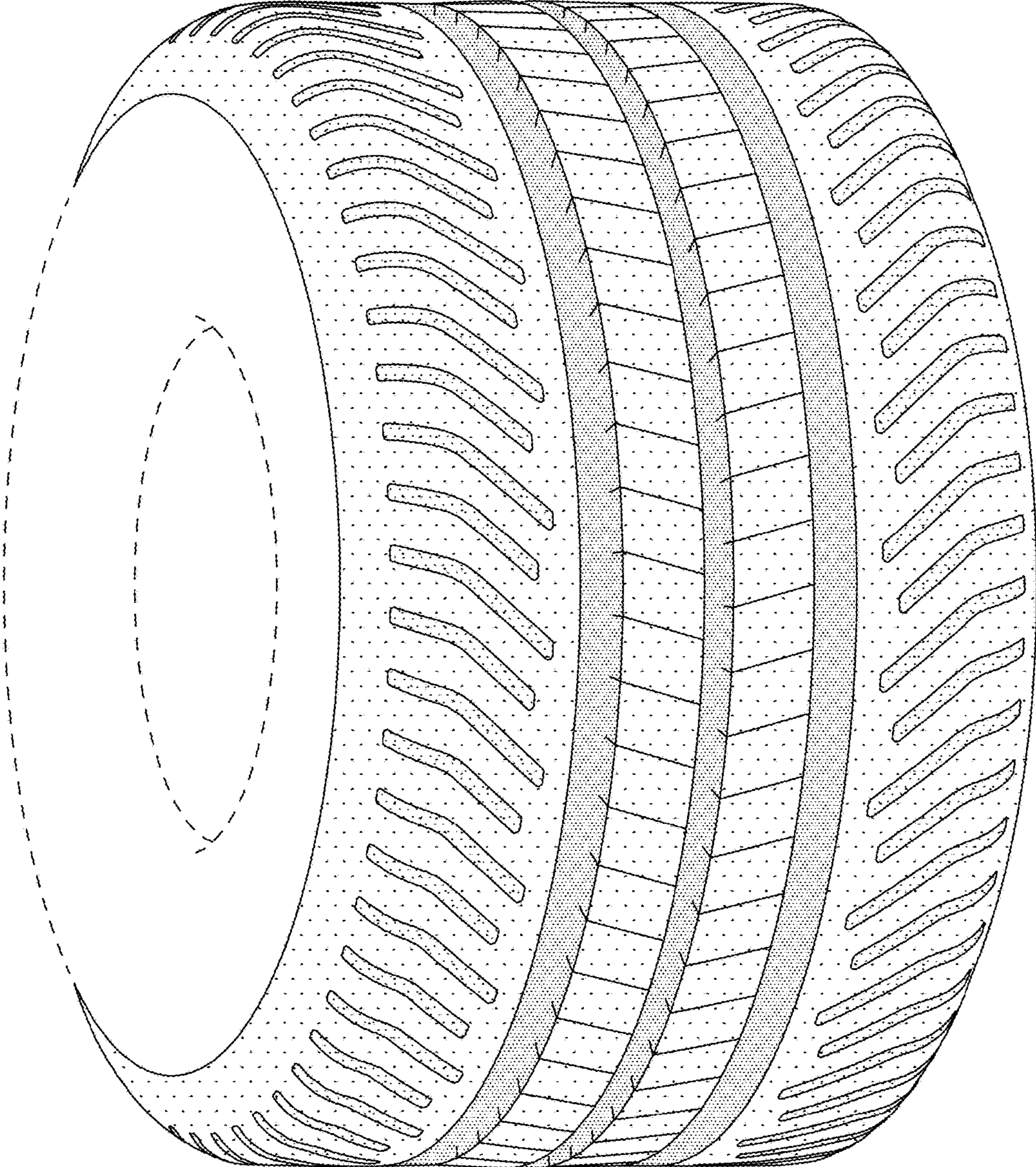

FIG. 2

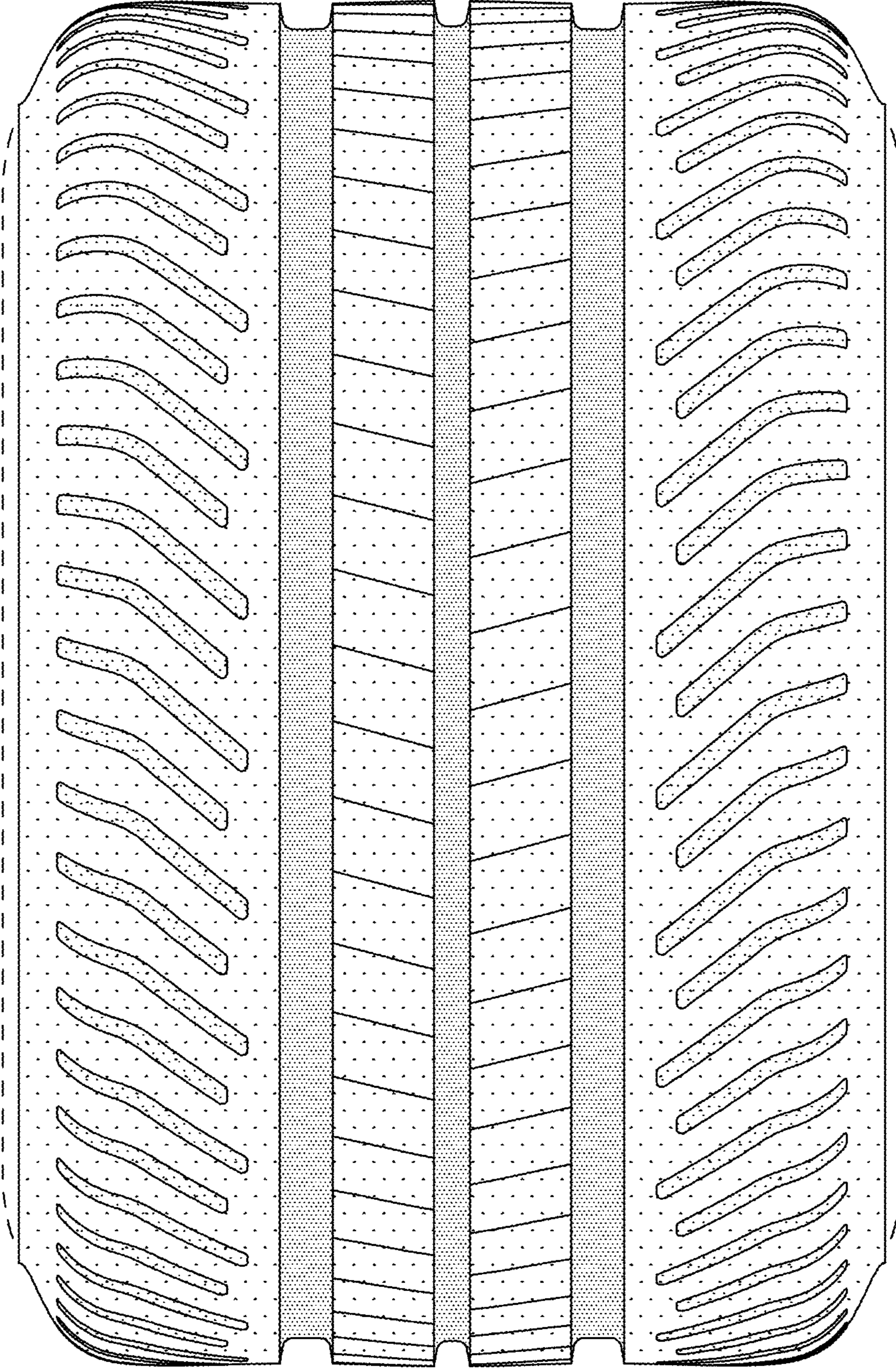

FIG. 3

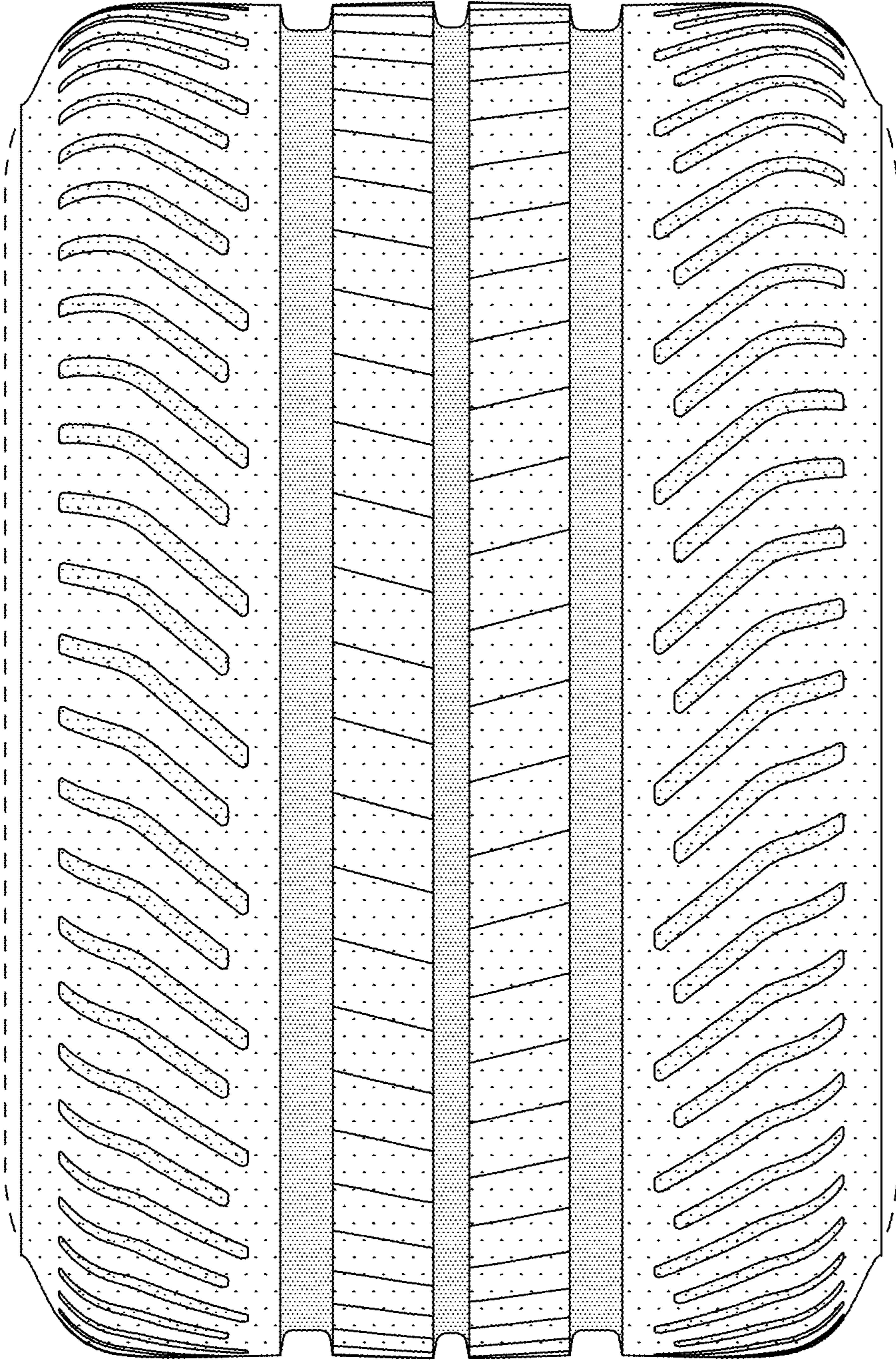

FIG. 4

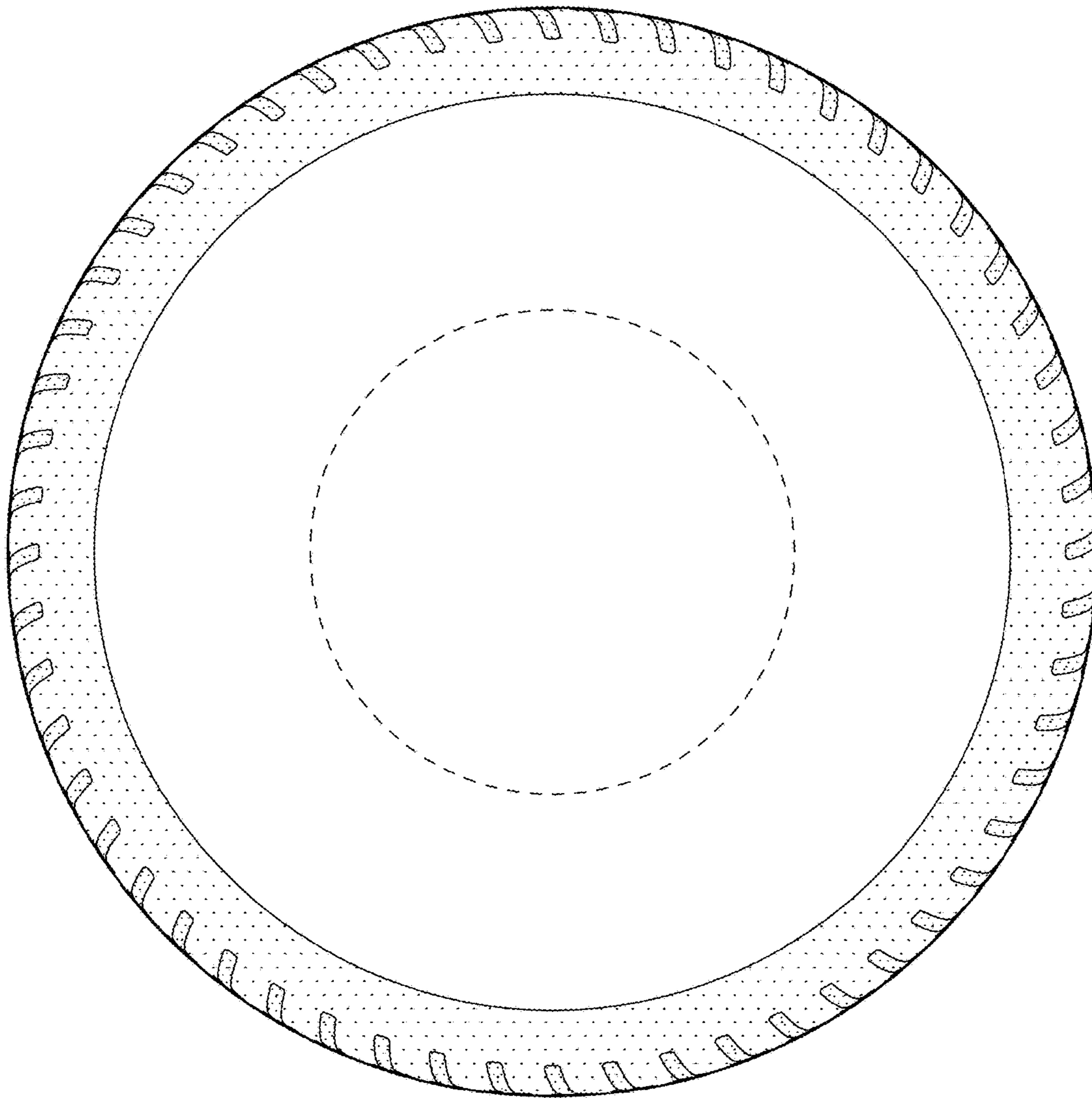

FIG. 5

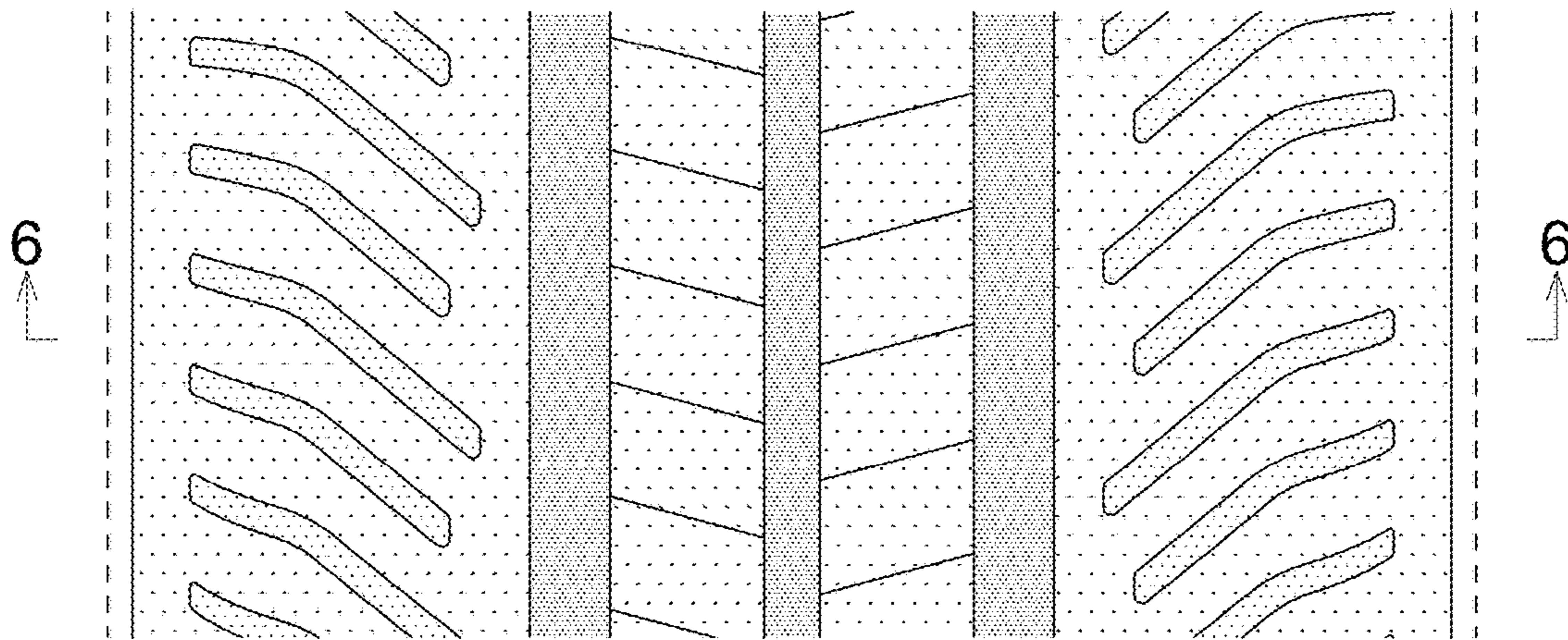

FIG. 6

