



US00D833943S

(12) **United States Design Patent**
Chung

(10) **Patent No.:** **US D833,943 S**

(45) **Date of Patent:** **** Nov. 20, 2018**

(54) **AUTOMOTIVE WHEEL**

(71) Applicant: **Suny Chung**, Anaheim, CA (US)

(72) Inventor: **Suny Chung**, Anaheim, CA (US)

(**) Term: **15 Years**

(21) Appl. No.: **29/579,723**

(22) Filed: **Oct. 3, 2016**

(51) **LOC (11) Cl.** **12-16**

(52) **U.S. Cl.**
USPC **D12/209**

(58) **Field of Classification Search**
USPC D12/204–213; D21/533, 561, 563
(Continued)

(56) **References Cited**

U.S. PATENT DOCUMENTS

D578,457 S * 10/2008 Guidry D12/211
D588,517 S * 3/2009 Aroney D12/211
(Continued)

Primary Examiner — Sheryl Lane

Assistant Examiner — Calvin E Vansant

(57) **CLAIM**

The ornamental design for an automotive wheel, as shown and described.

DESCRIPTION

FIG. 1 is a perspective view of a first embodiment of an automotive wheel, showing my new design;
FIG. 2 is another perspective view thereof;
FIG. 3 is a front view thereof;
FIG. 4 is a perspective view of a second embodiment of an automotive wheel, showing my new design;
FIG. 5 is another perspective view of FIG. 4;
FIG. 6 is a front view of FIG. 4;
FIG. 7 is a perspective view of FIG. 1 with the center cap removed for illustrative clarity;

FIG. 8 is another perspective view of FIG. 7;
FIG. 9 is a front view of FIG. 7;
FIG. 10 is a rear view of FIG. 7;
FIG. 11 is a perspective view of FIG. 4 with center cap removed for illustrative clarity;
FIG. 12 is another perspective view of FIG. 11;
FIG. 13 is a front view of FIG. 11;
FIG. 14 is a rear view of FIG. 11;
FIG. 15 is a perspective view of a third embodiment of an automotive wheel, showing my new design;
FIG. 16 is another perspective view of FIG. 15;
FIG. 17 is a front view of FIG. 15;
FIG. 18 is a perspective view of a fourth embodiment of an automotive wheel, showing my new design;
FIG. 19 is another perspective view of FIG. 18;
FIG. 20 is a front view of FIG. 18;
FIG. 21 is a perspective view of FIG. 15 with the center cap removed for illustrative clarity;
FIG. 22 is another perspective view of FIG. 21;
FIG. 23 is a front view of FIG. 21;
FIG. 24 is a rear view of FIG. 21;
FIG. 25 is a perspective view of FIG. 18 with the center cap removed for illustrative clarity;
FIG. 26 is another perspective view of FIG. 25;
FIG. 27 is a front view of FIG. 25;
FIG. 28 is a rear view of FIG. 25;
FIG. 29 is a perspective view of a fifth embodiment of an automotive wheel, showing my new design;
FIG. 30 is another perspective view of FIG. 29;
FIG. 31 is a front view of FIG. 29;
FIG. 32 is a perspective view of a sixth embodiment of an automotive wheel showing my new design;
FIG. 33 is another perspective view of FIG. 32;
FIG. 34 is a front view of FIG. 32;
FIG. 35 is a perspective view of FIG. 29 with the center cap removed for illustrative clarity;
FIG. 36 is another perspective view of FIG. 35;
FIG. 37 is a front view of FIG. 35;
FIG. 38 is a rear view of FIG. 35;
FIG. 39 is a perspective view of FIG. 32 with the center cap removed for illustrative clarity;
FIG. 40 is another perspective view of FIG. 39;
FIG. 41 is a front view of FIG. 39;
FIG. 42 is a rear view of FIG. 39; and,

(Continued)

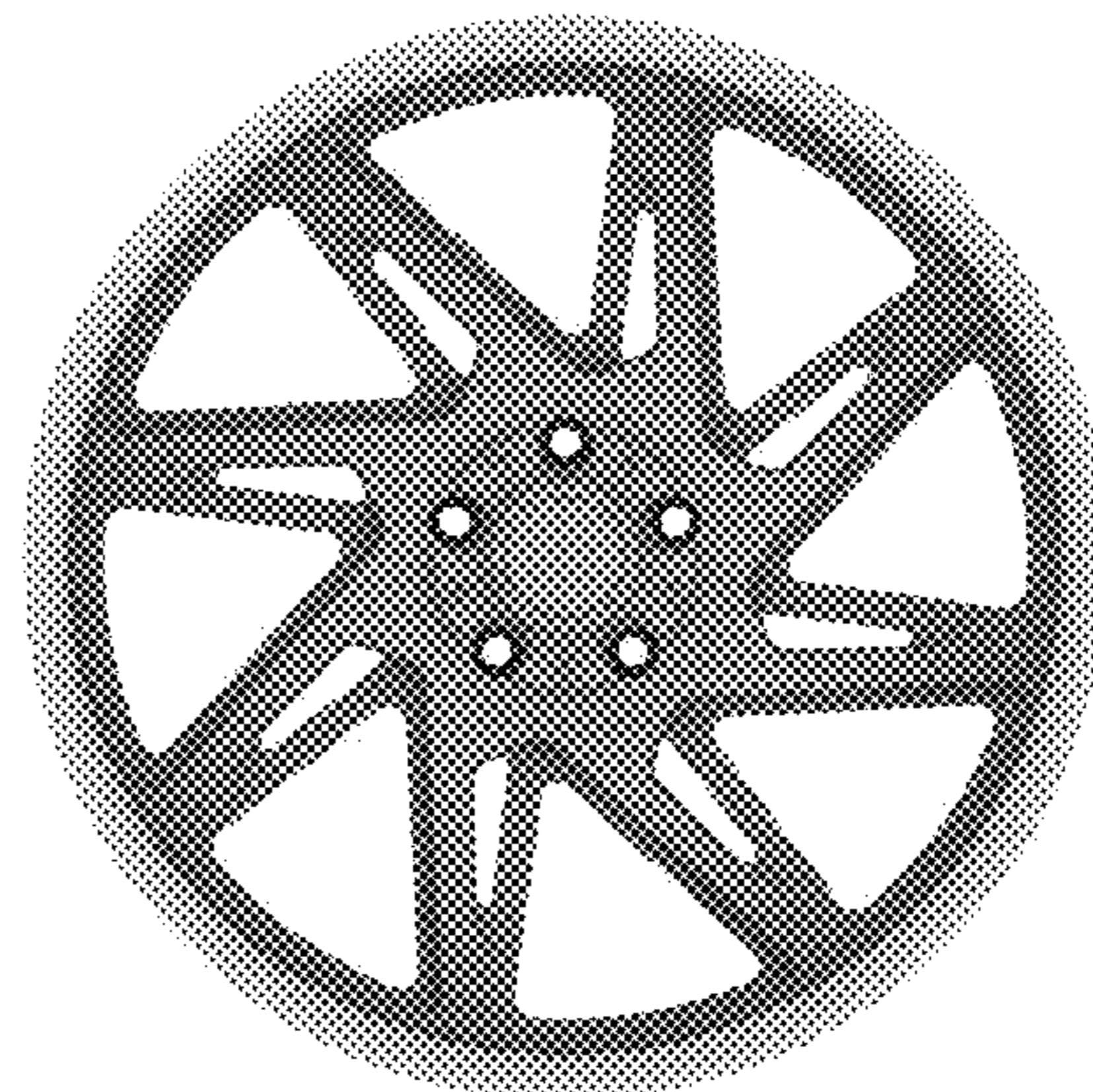
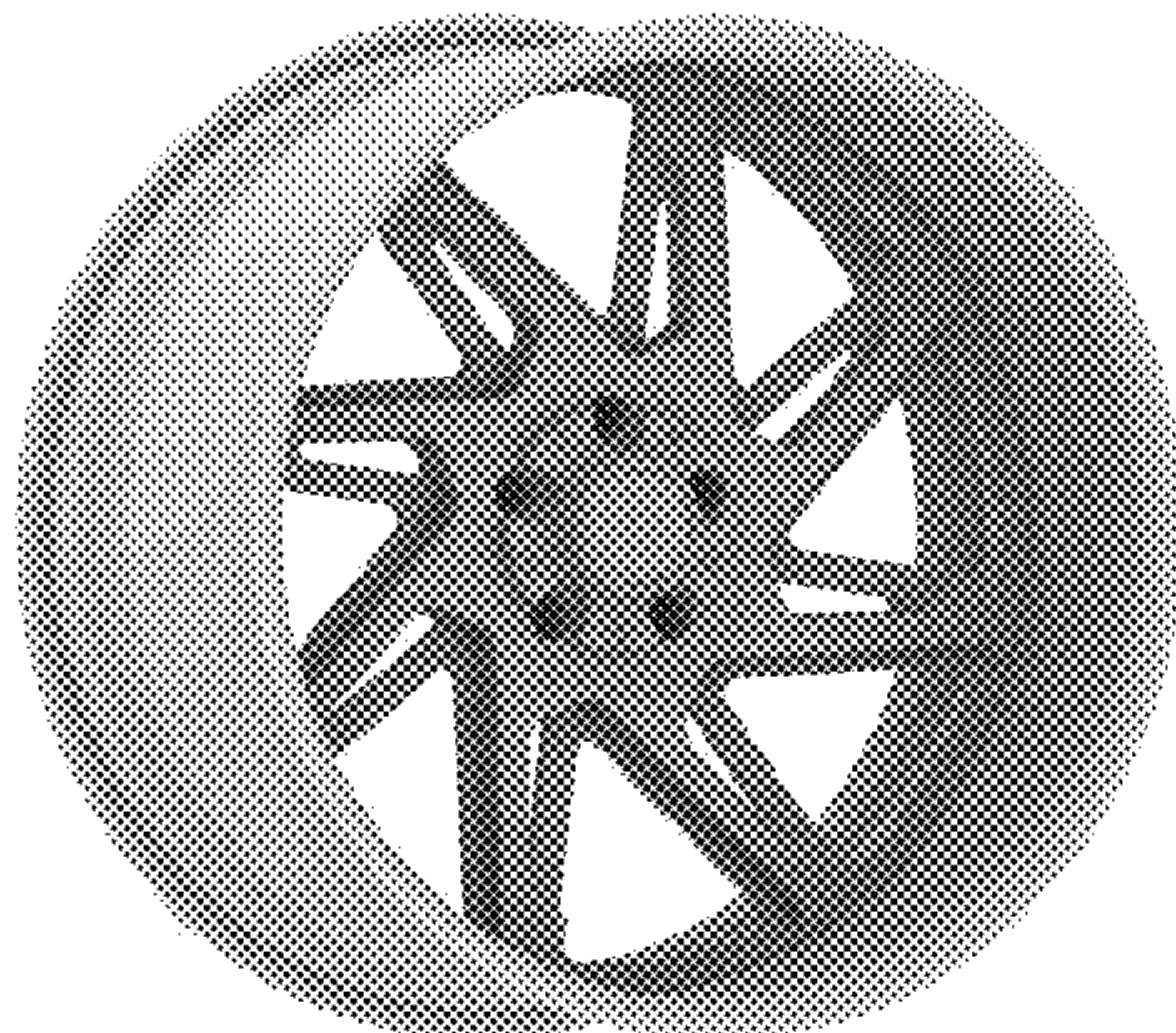

FIG. 43 is a side view of the automotive wheel in FIGS. 1-43.

1 Claim, 43 Drawing Sheets

(58) Field of Classification Search

CPC B60B 7/00; B60B 7/02; B60B 7/04; B60B 7/06; B60B 3/02; B60B 3/04; B60B 3/06; B60B 3/10; B60B 1/00; B60B 1/08; B60B 1/10; B60B 1/12

See application file for complete search history.

(56) References Cited

U.S. PATENT DOCUMENTS

D606,922	S	*	12/2009	Thorsten	D12/211
D725,568	S	*	3/2015	Hodges	D12/209
D763,164	S	*	8/2016	Chung	D12/211
D790,422	S	*	6/2017	Hodges	D12/209
D791,672	S	*	7/2017	Palana	D12/211
D799,399	S	*	10/2017	Chung	D12/211
D802,512	S	*	11/2017	Kong	D12/211
D823,225	S	*	7/2018	Chung	D12/211

* cited by examiner



FIGURE 1



FIGURE 2

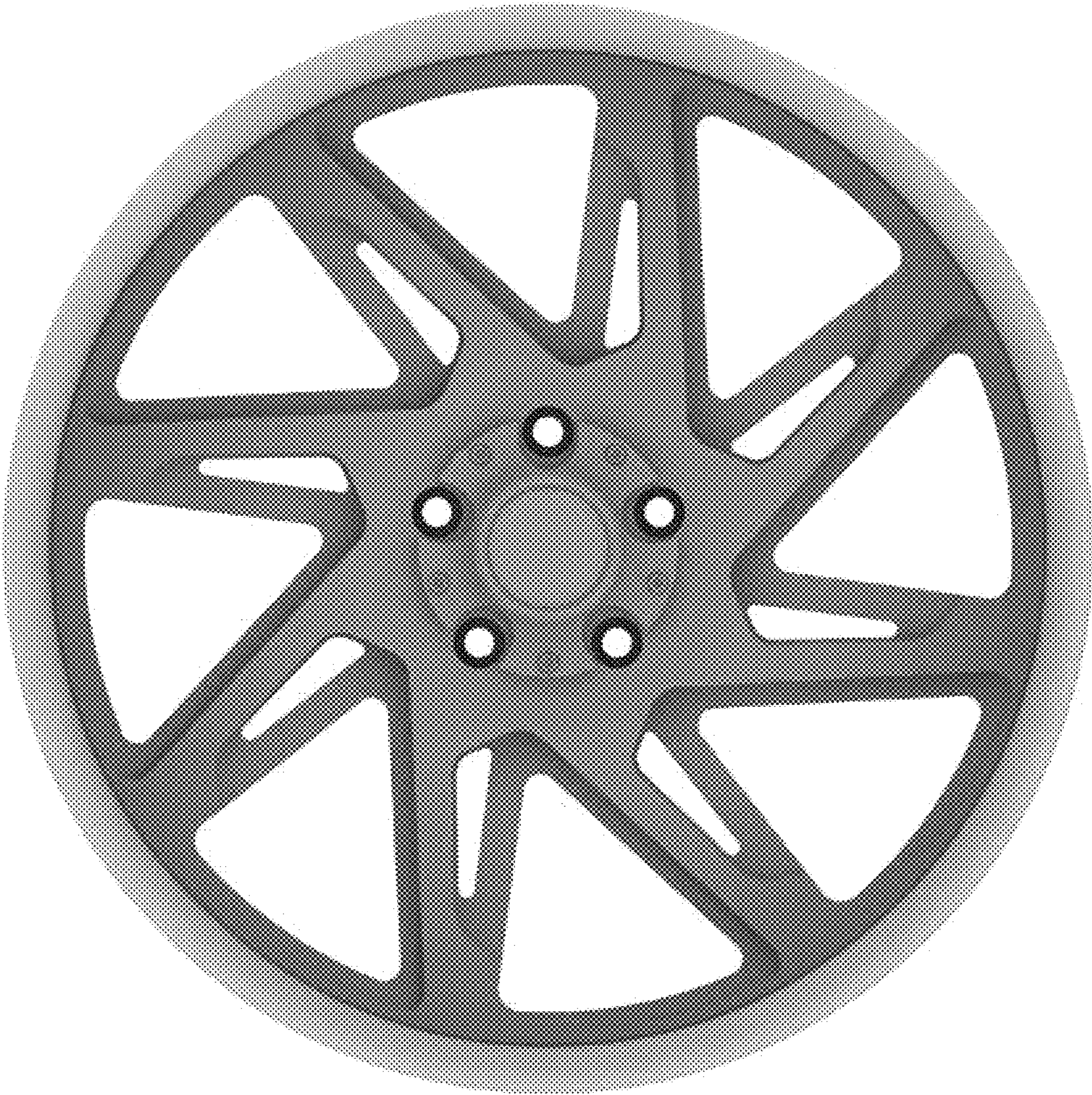

FIGURE 3



FIGURE 4



FIGURE 5

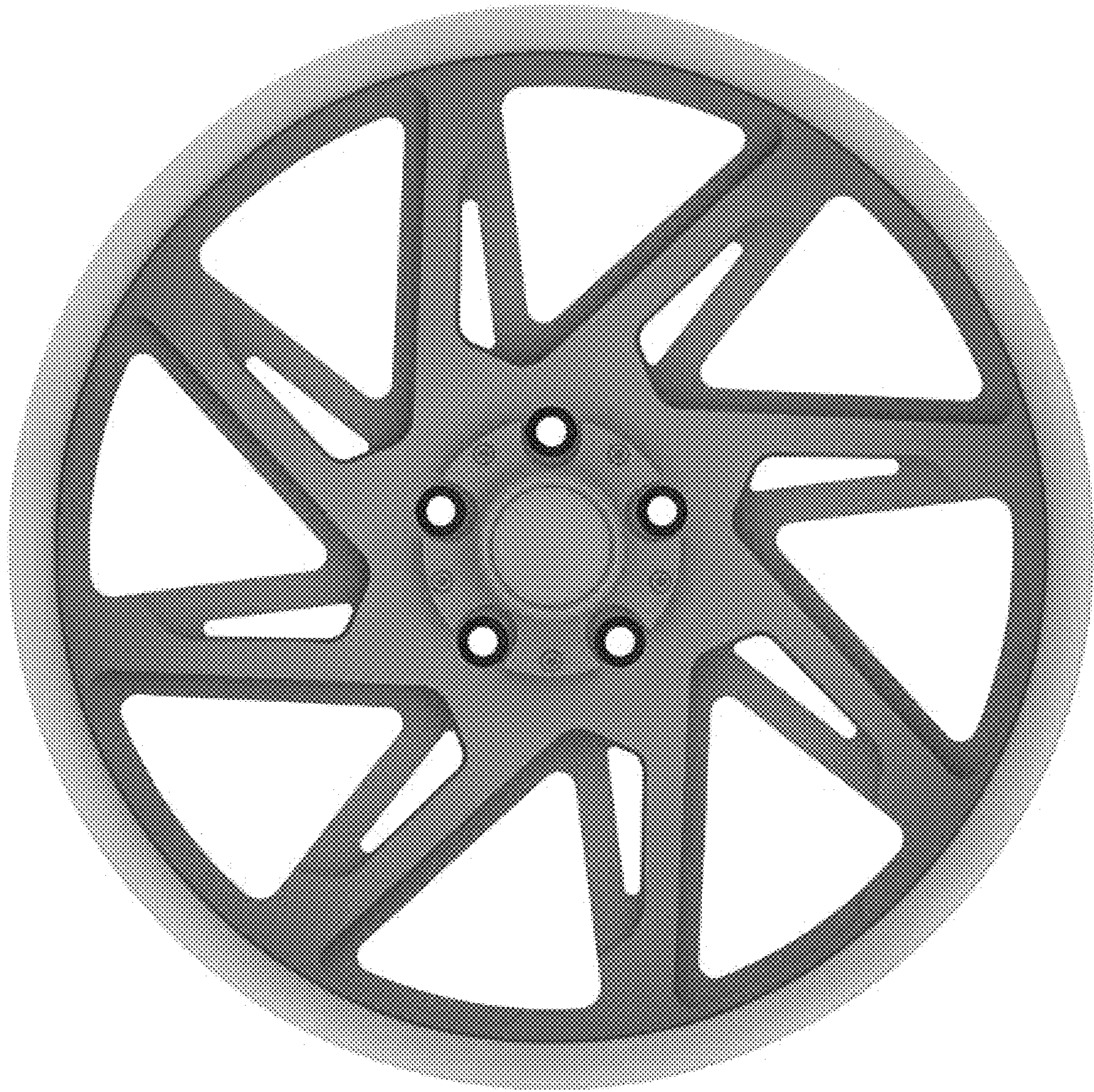

FIGURE 6



FIGURE 7



FIGURE 8

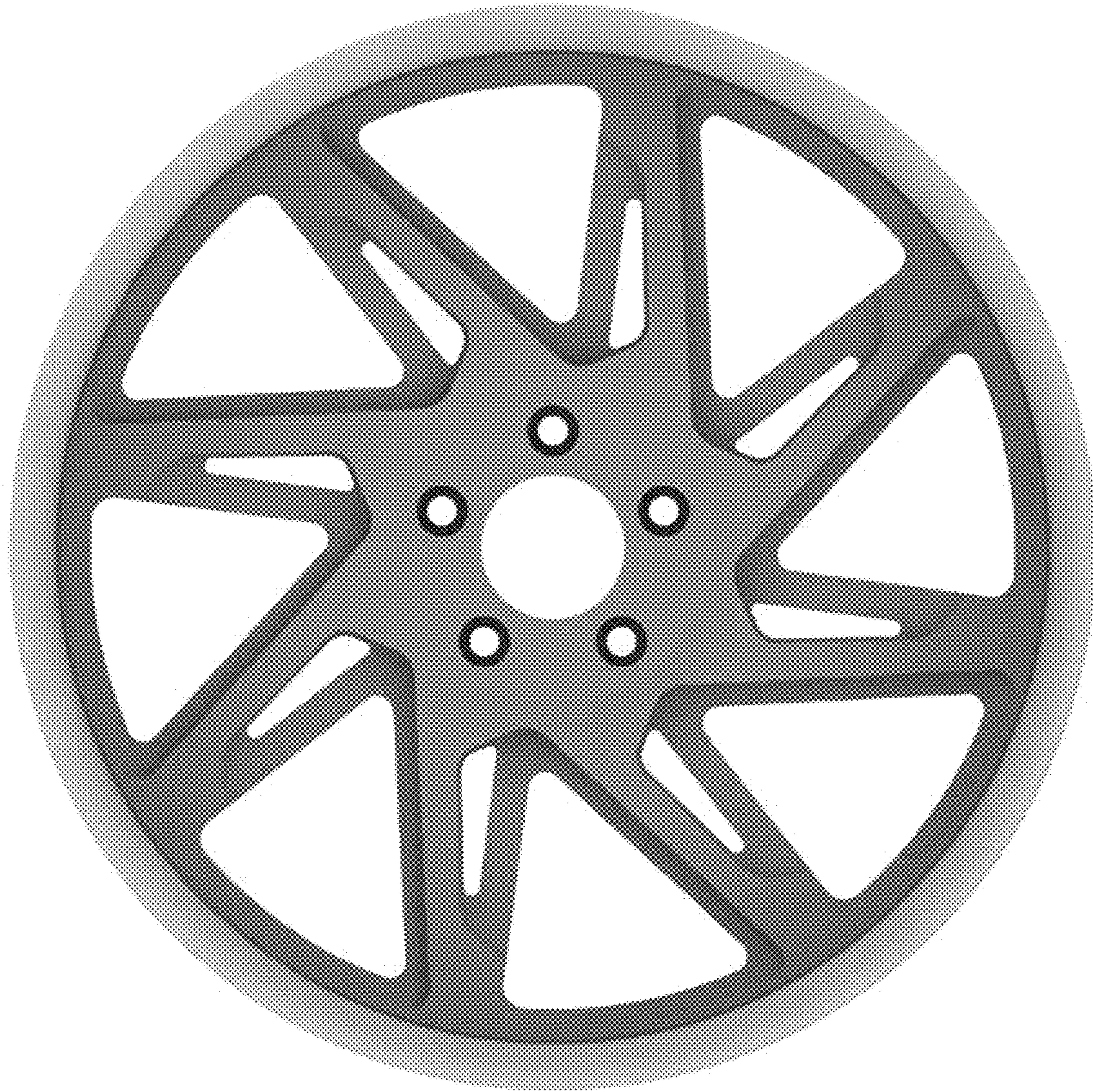

FIGURE 9



FIGURE 10



FIGURE 11



FIGURE 12

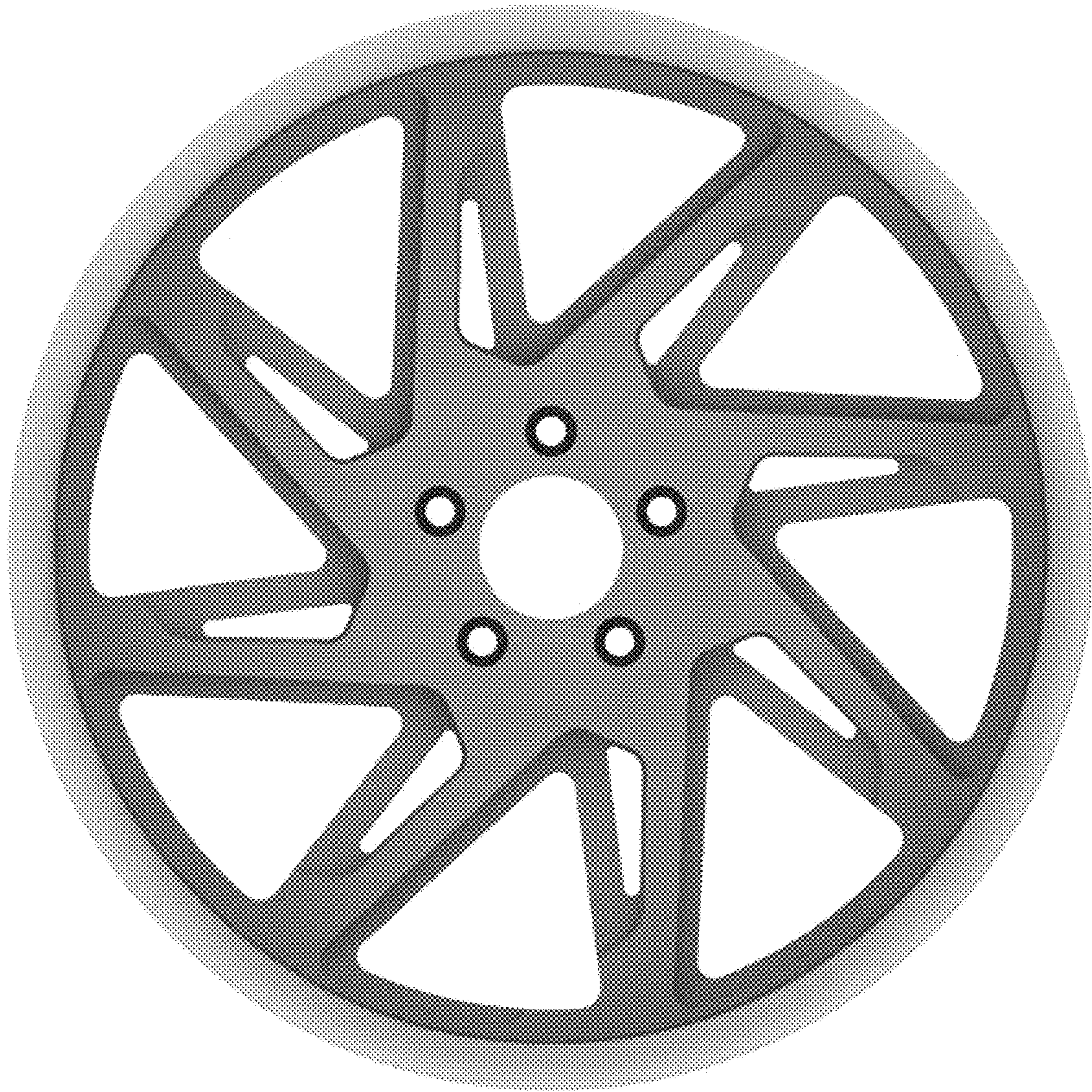

FIGURE 13



FIGURE 14



FIGURE 15

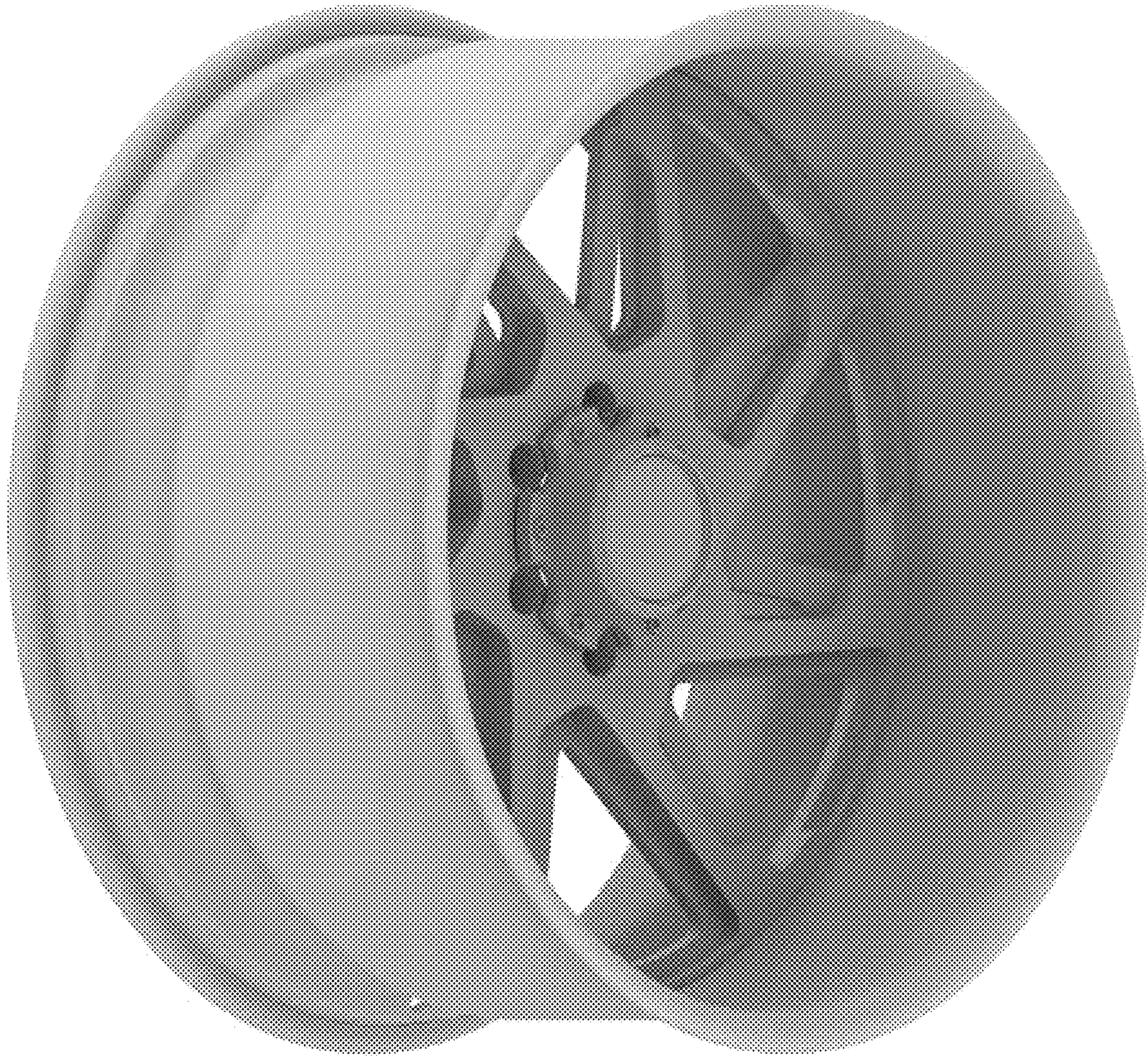

FIGURE 16

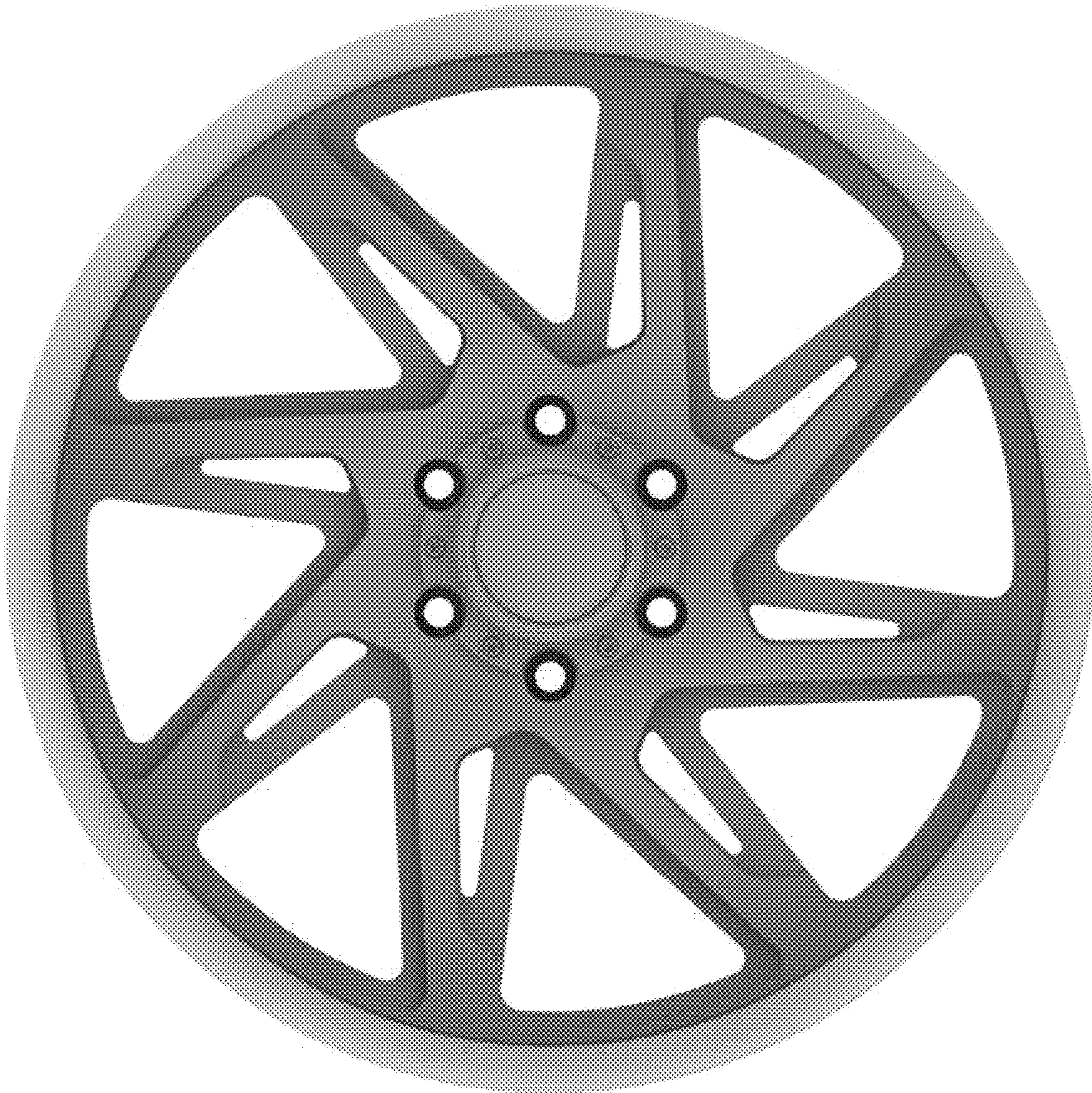

FIGURE 17



FIGURE 18

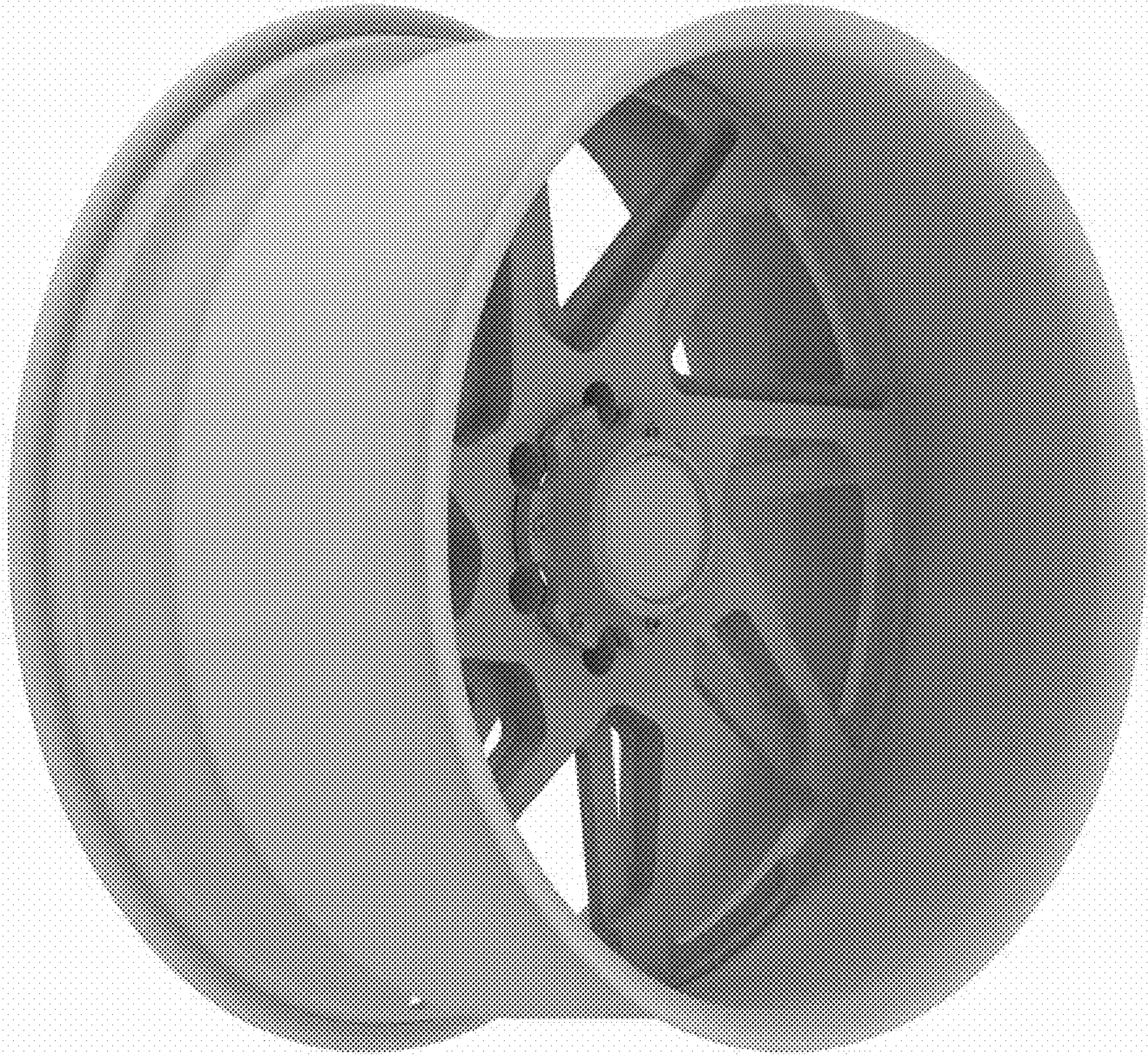

FIGURE 19

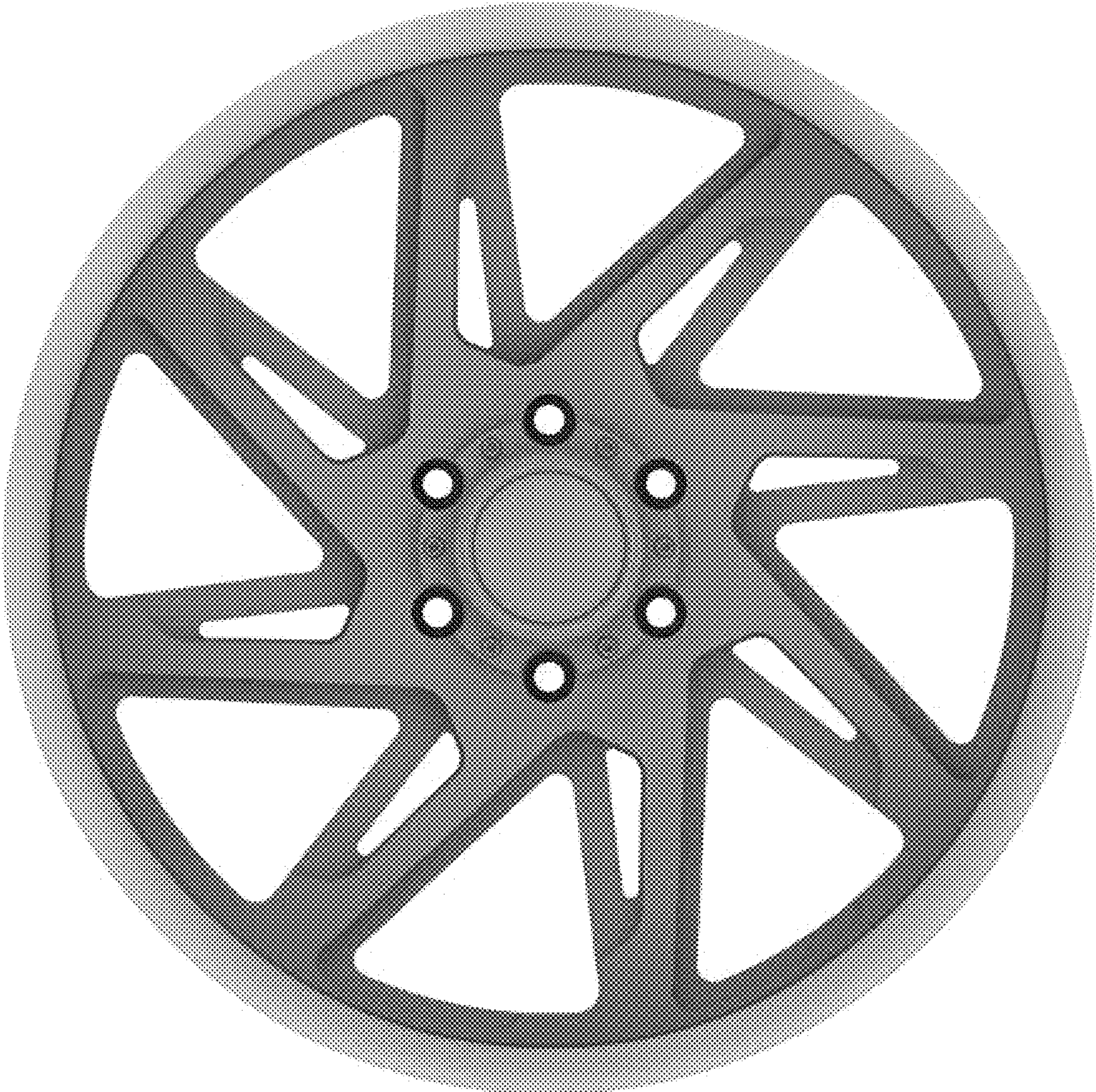

FIGURE 20



FIGURE 21

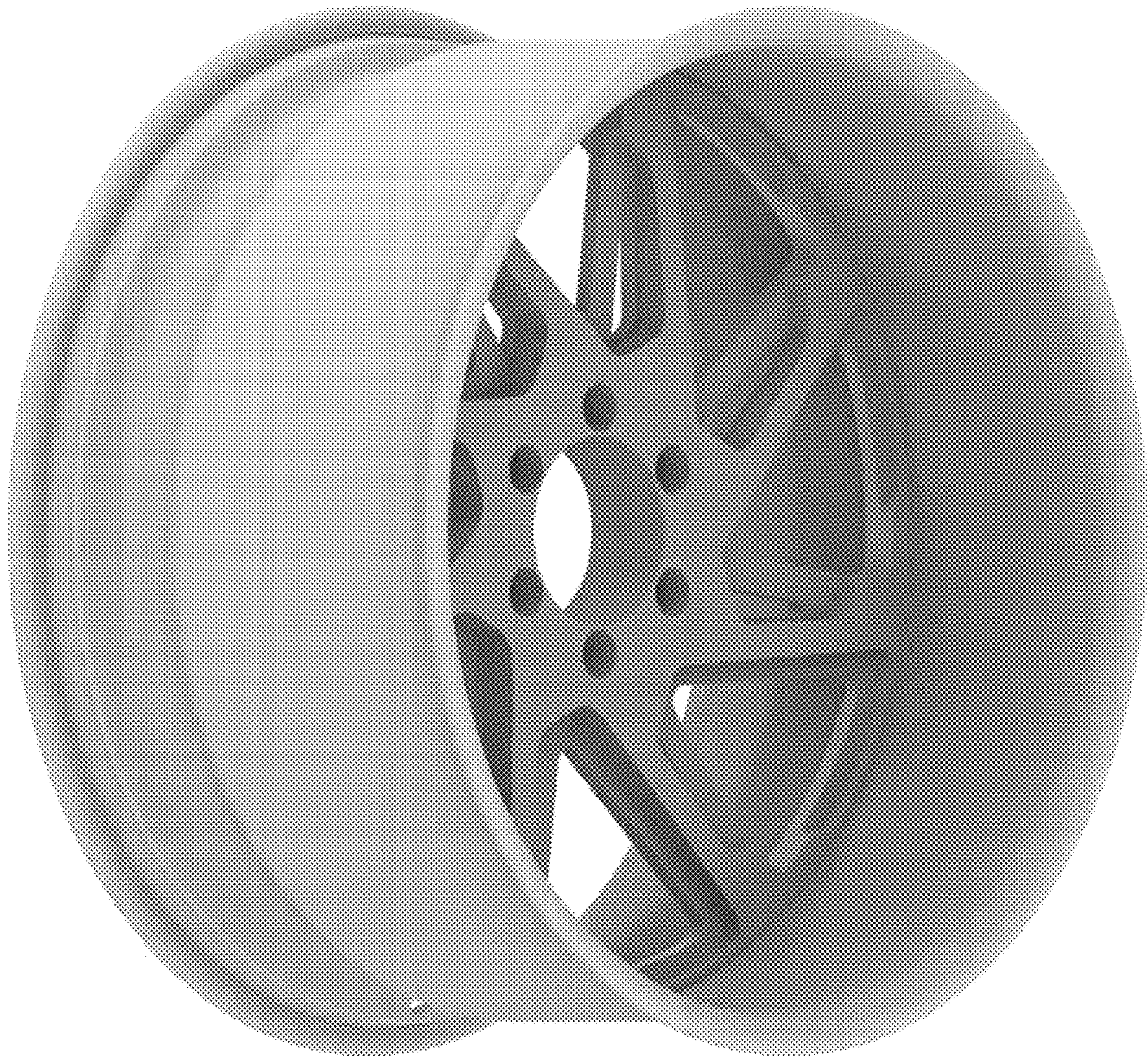

FIGURE 22

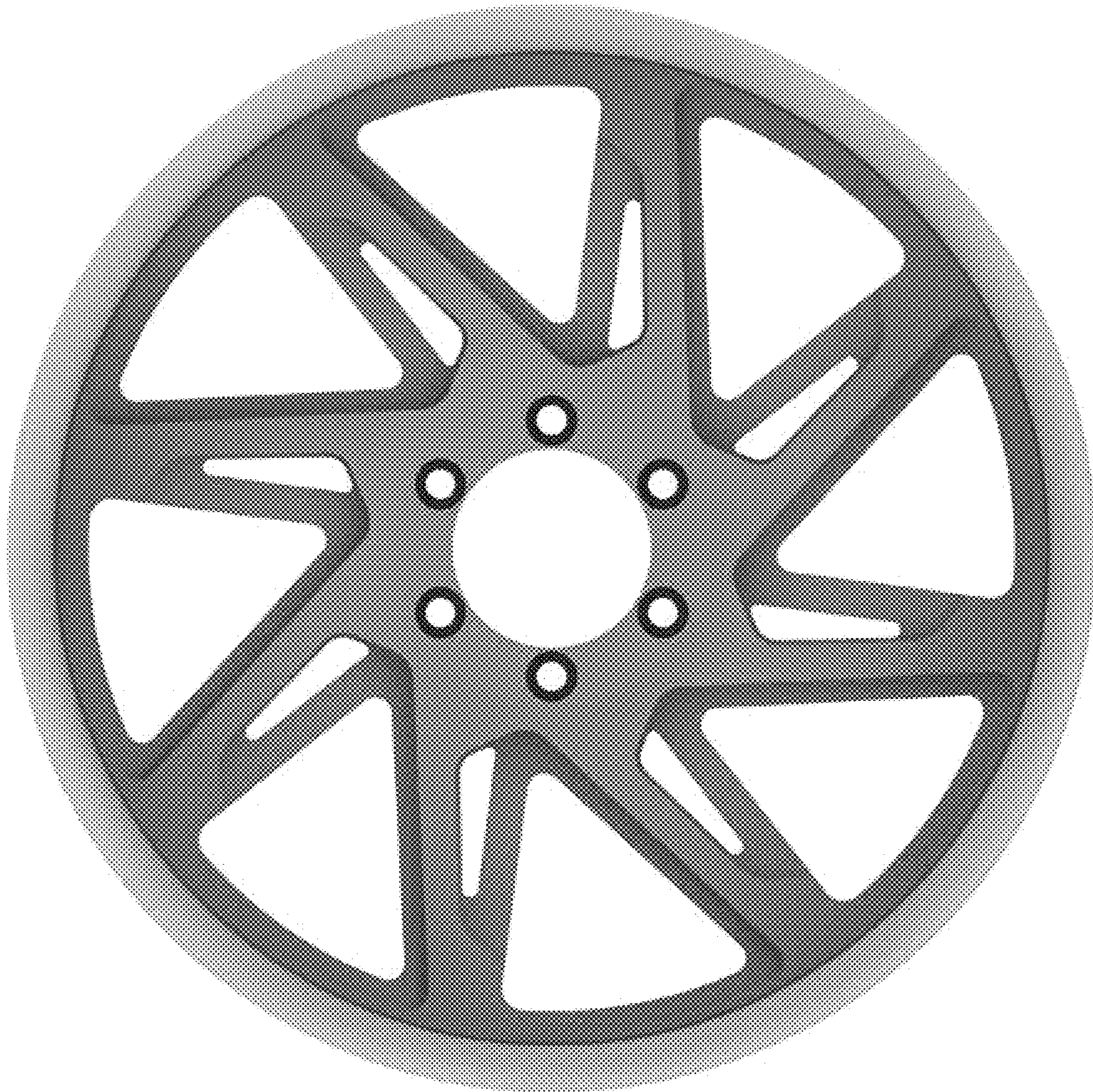

FIGURE 23



FIGURE 24



FIGURE 25



FIGURE 26

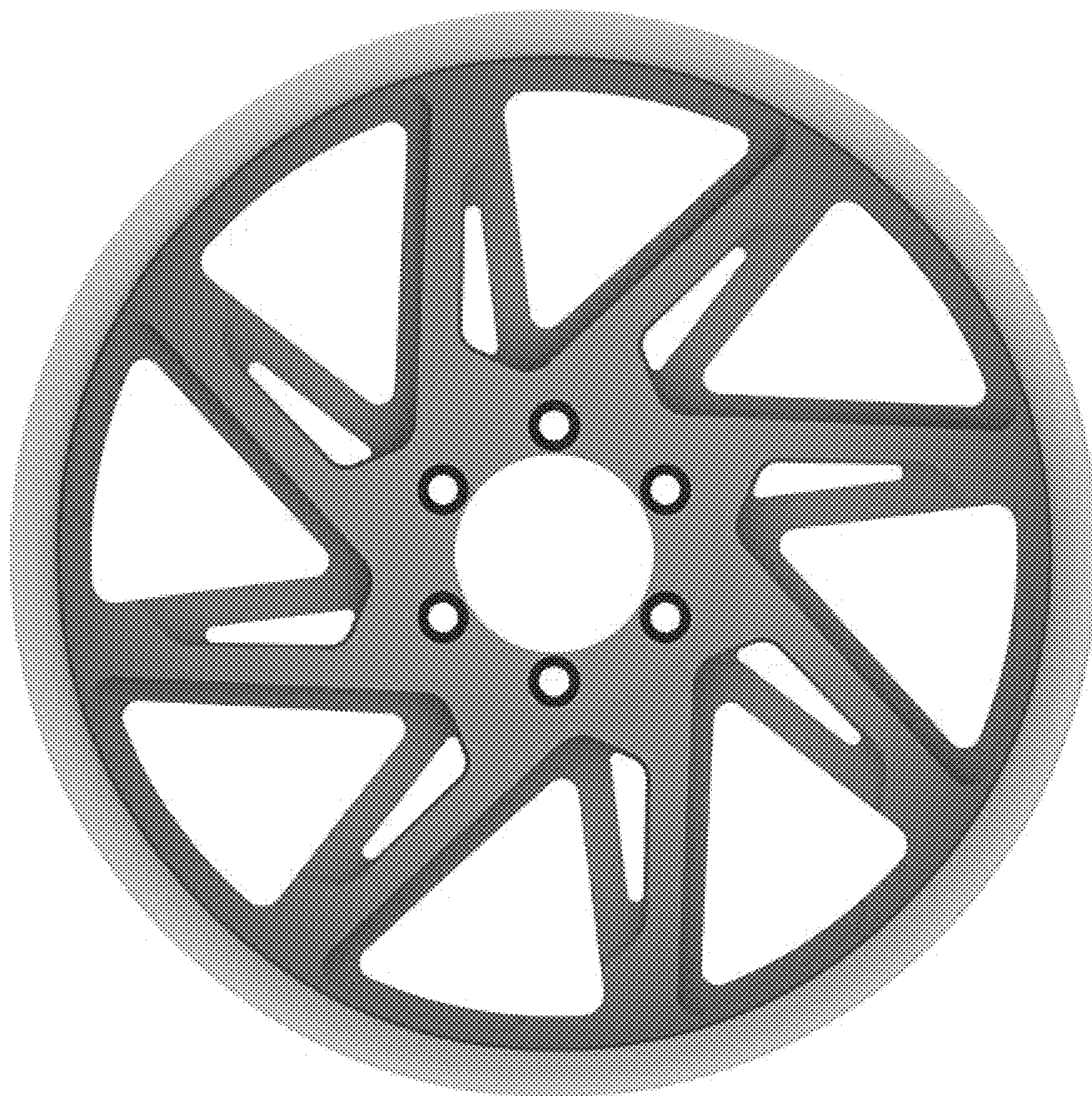

FIGURE 27



FIGURE 28



FIGURE 29

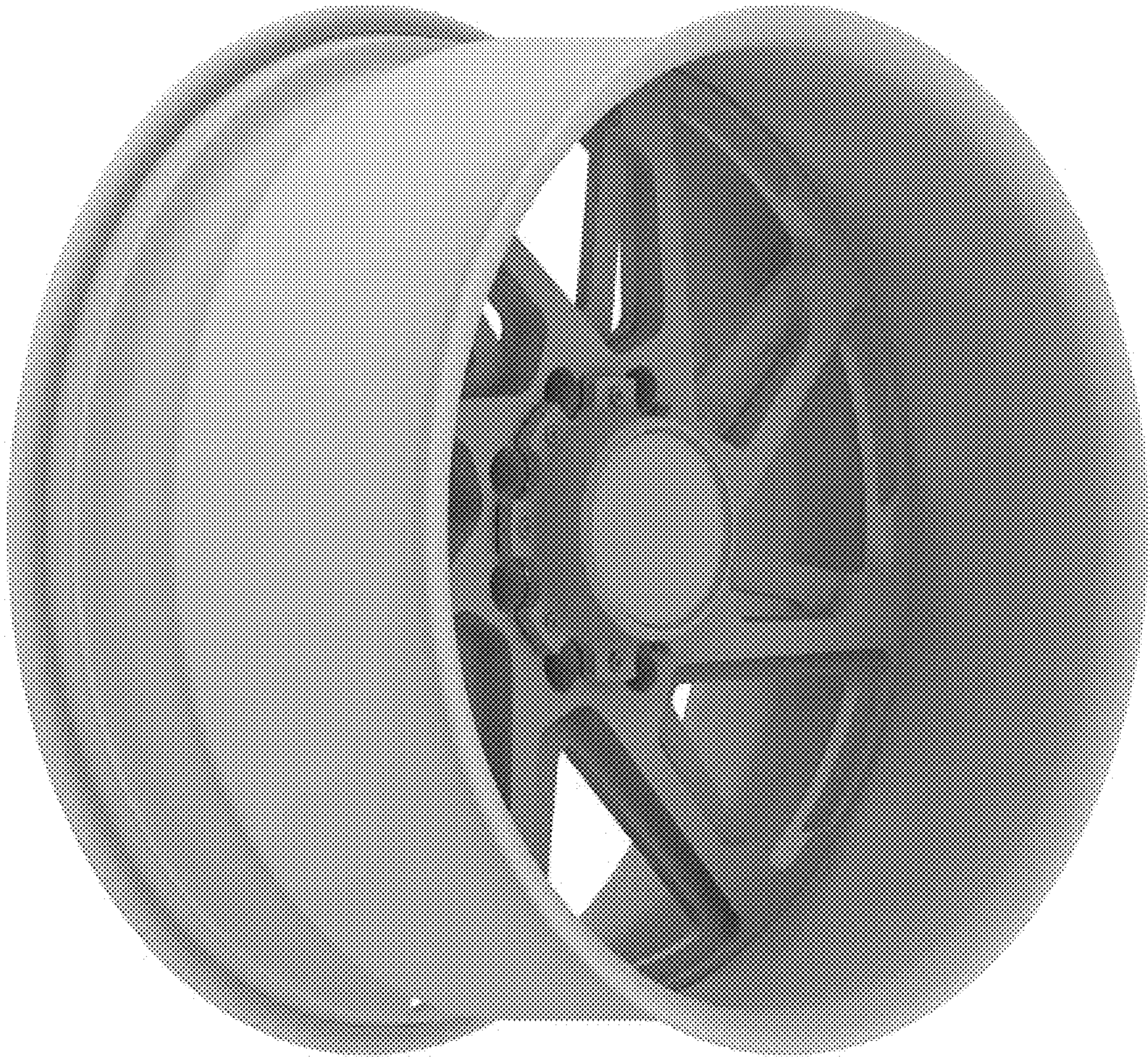

FIGURE 30

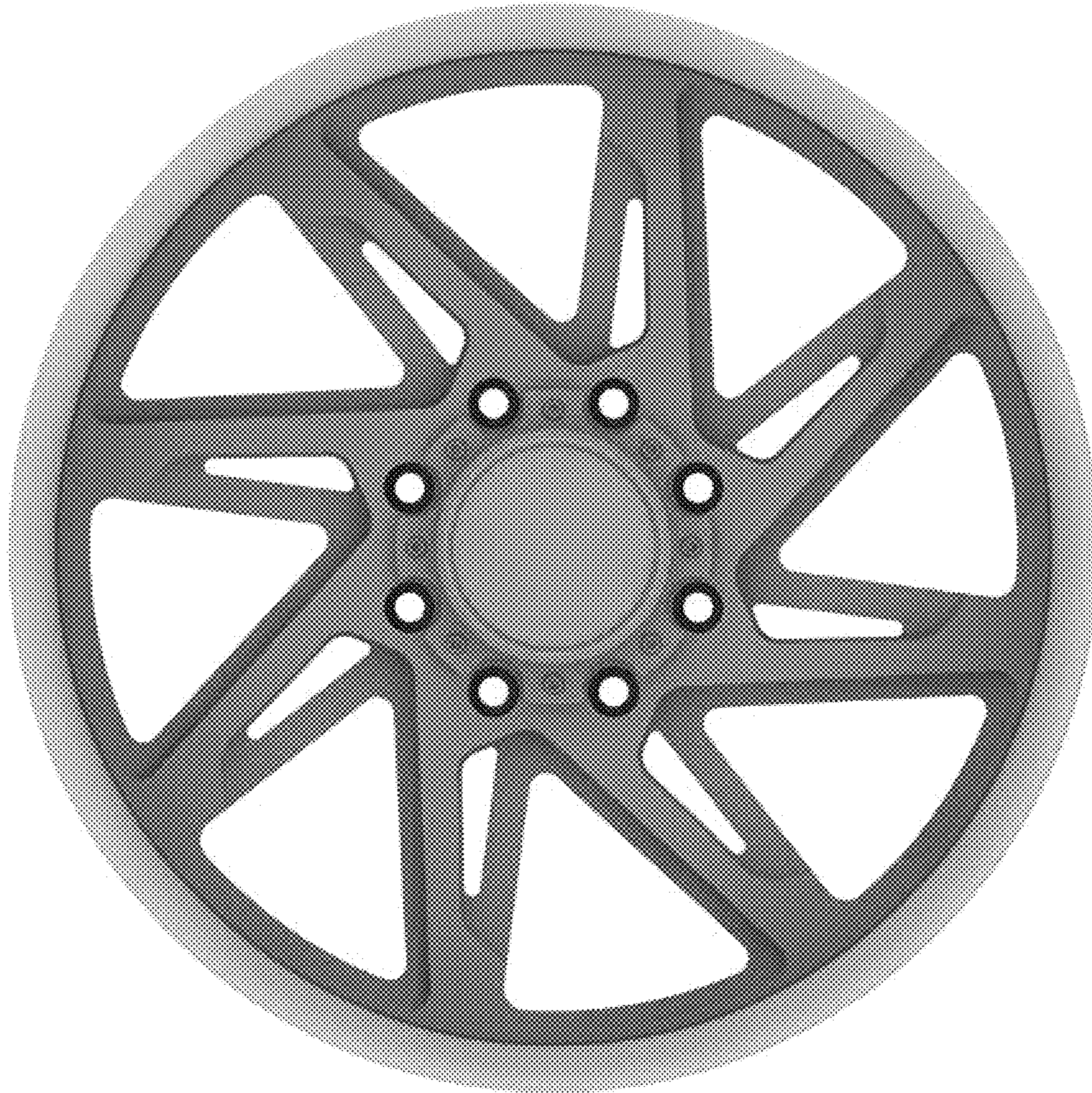

FIGURE 31



FIGURE 32

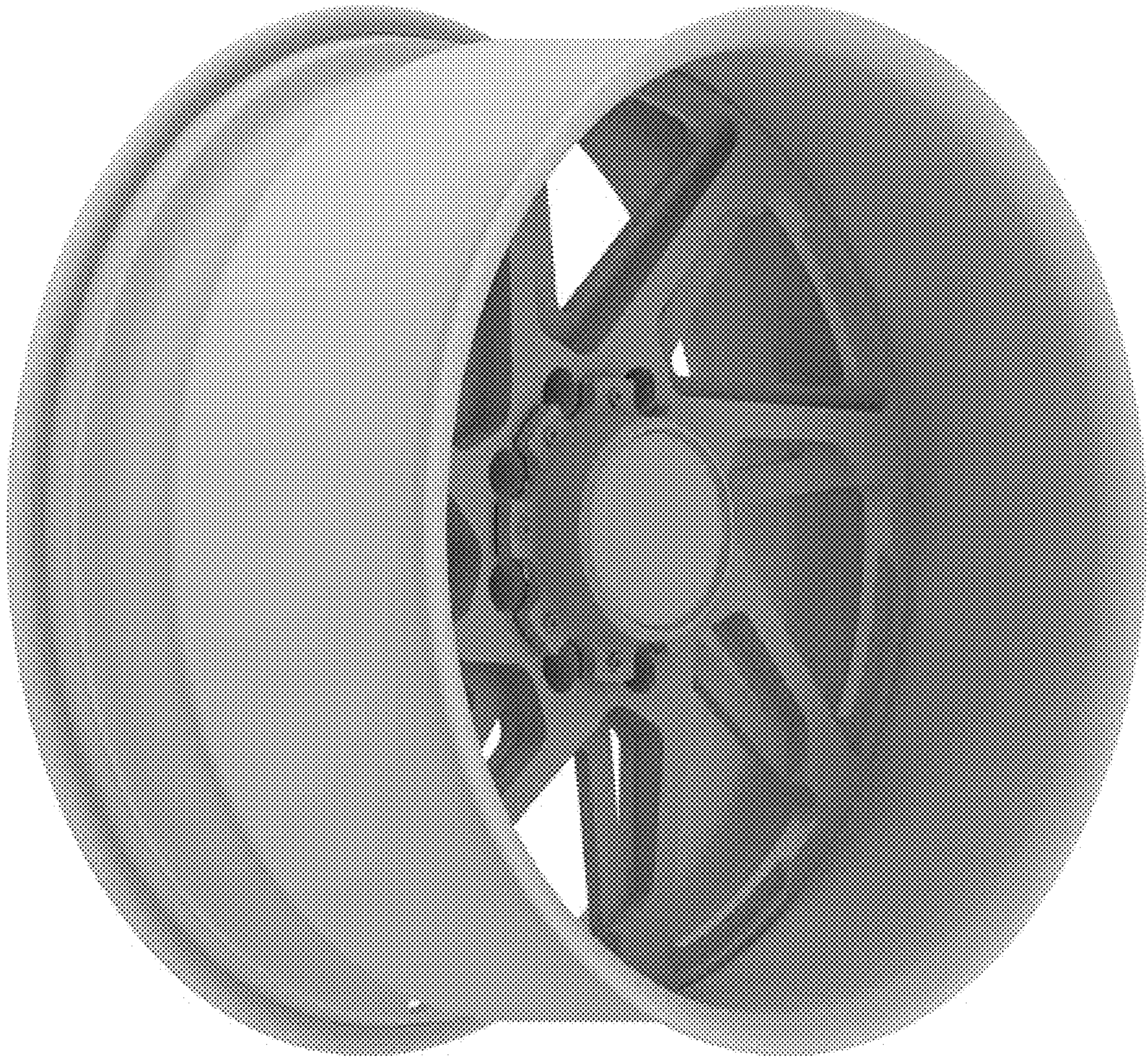

FIGURE 33

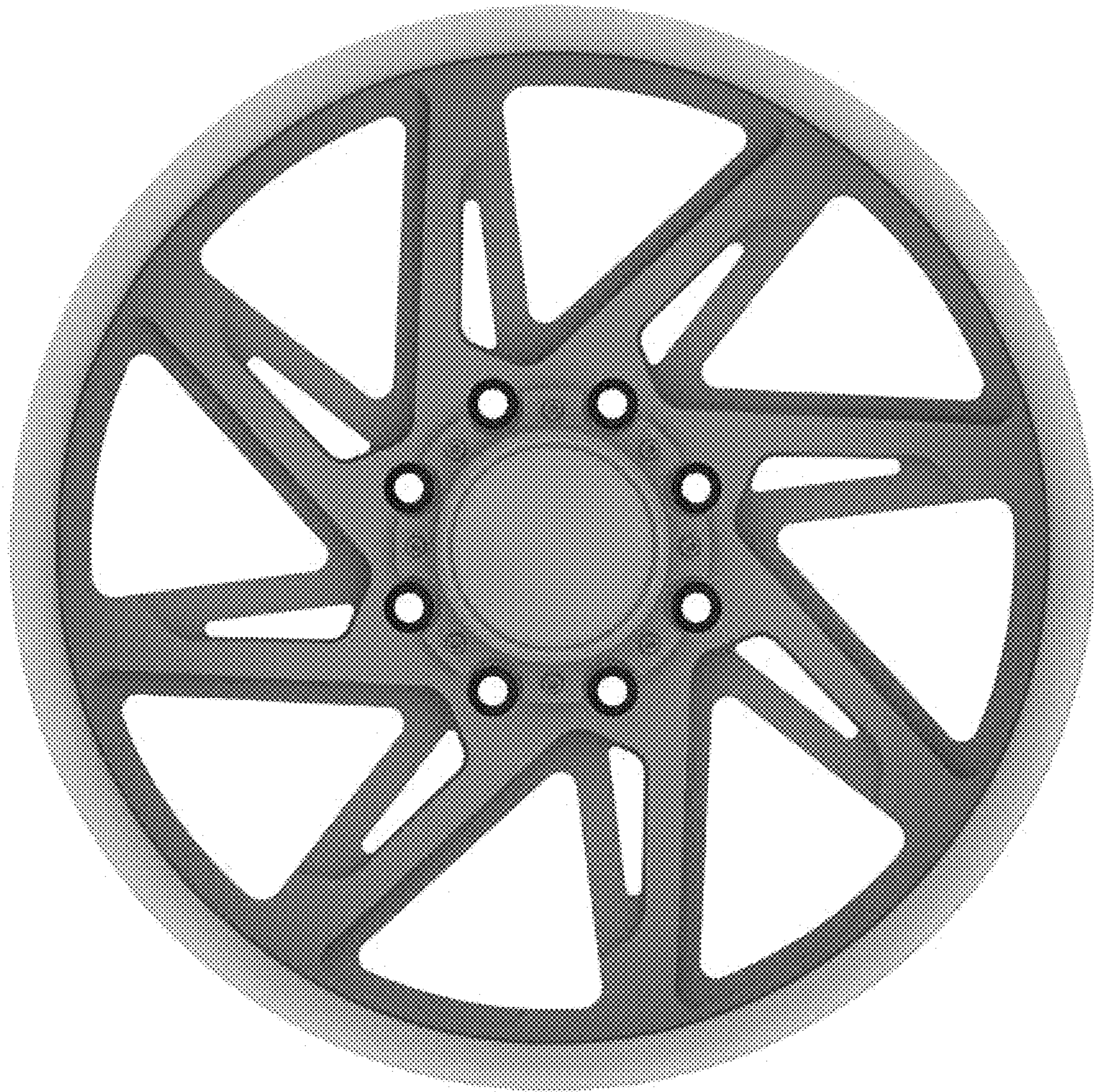

FIGURE 34



FIGURE 35

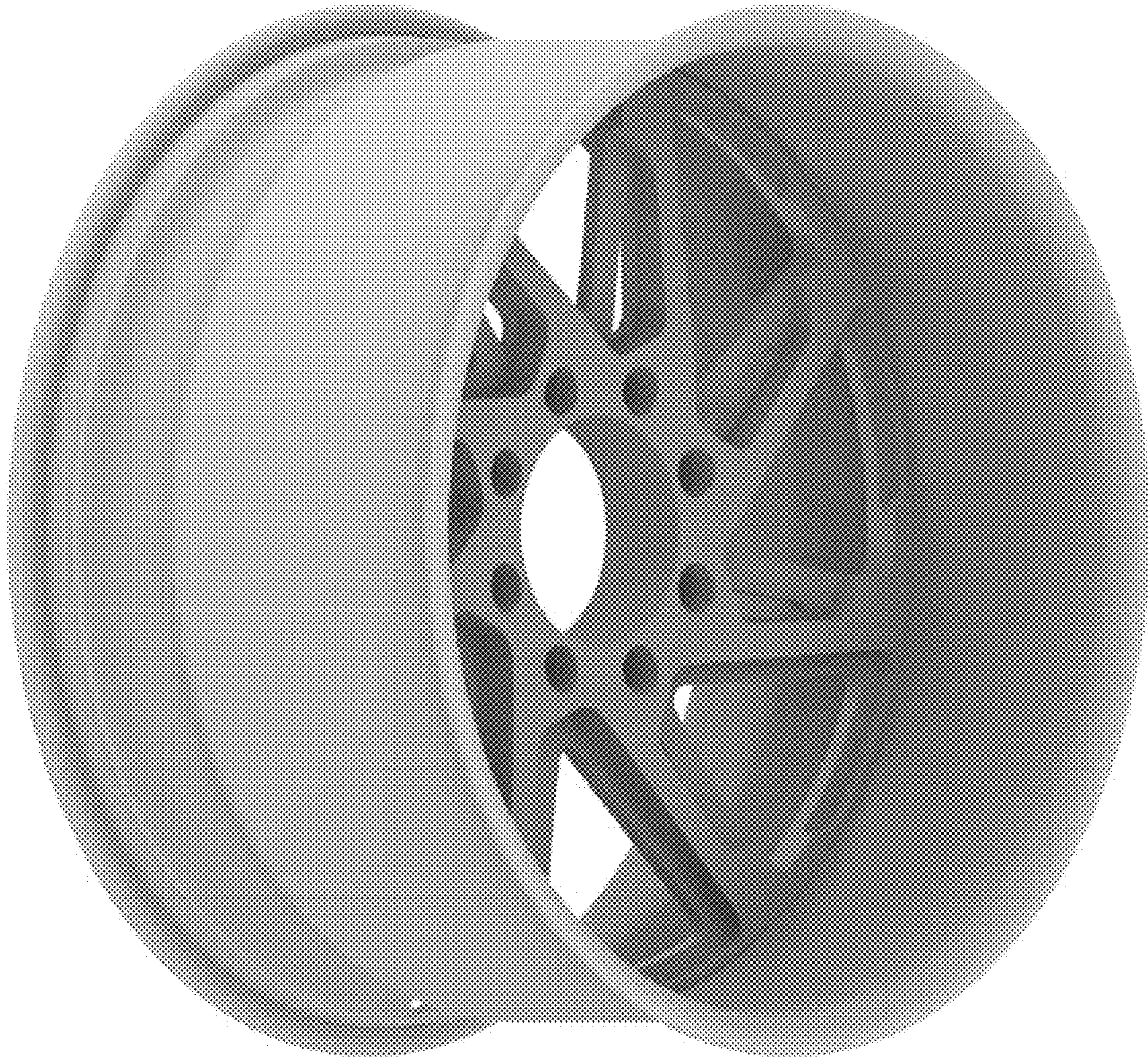

FIGURE 36

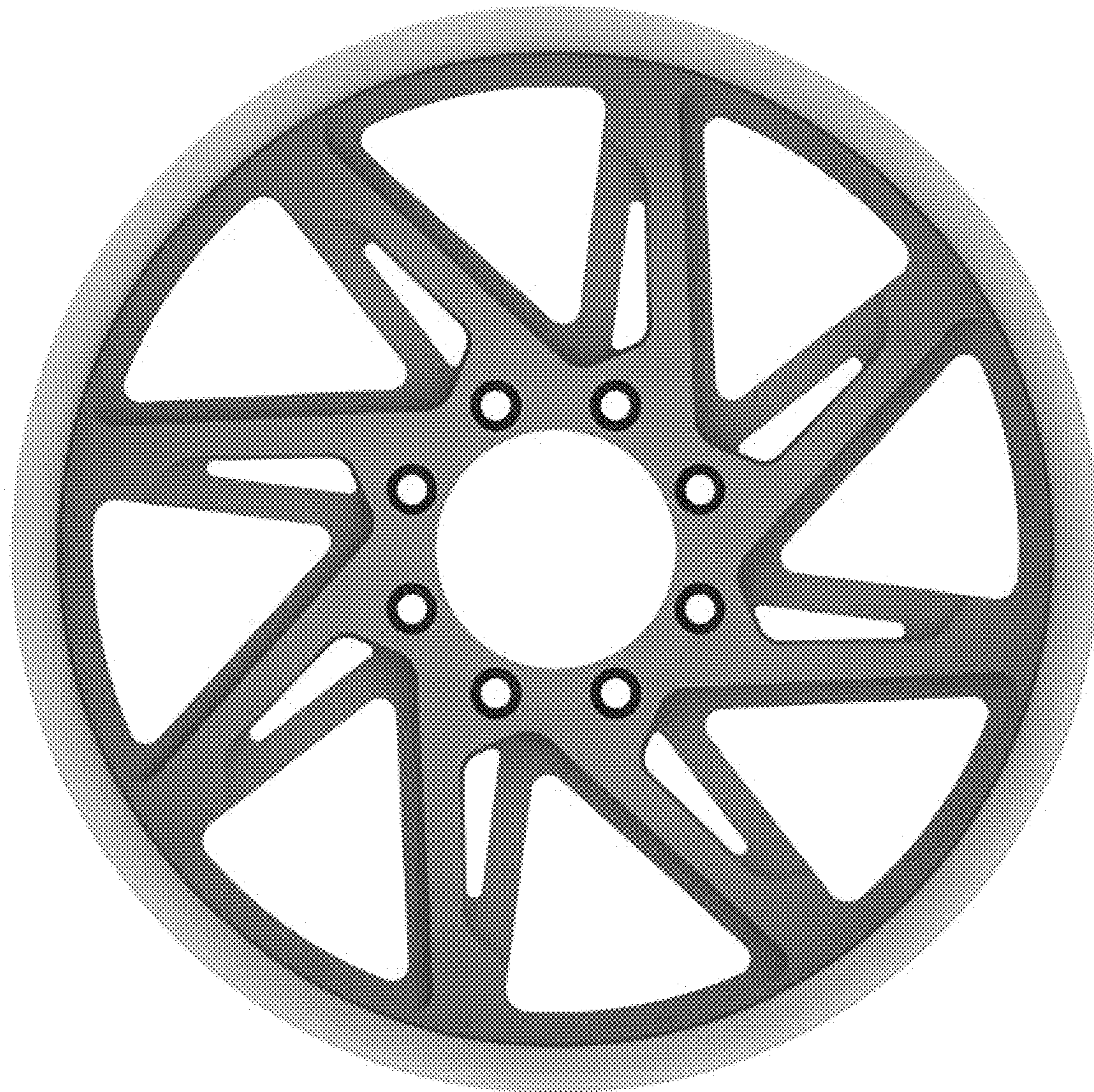

FIGURE 37



FIGURE 38



FIGURE 39



FIGURE 40

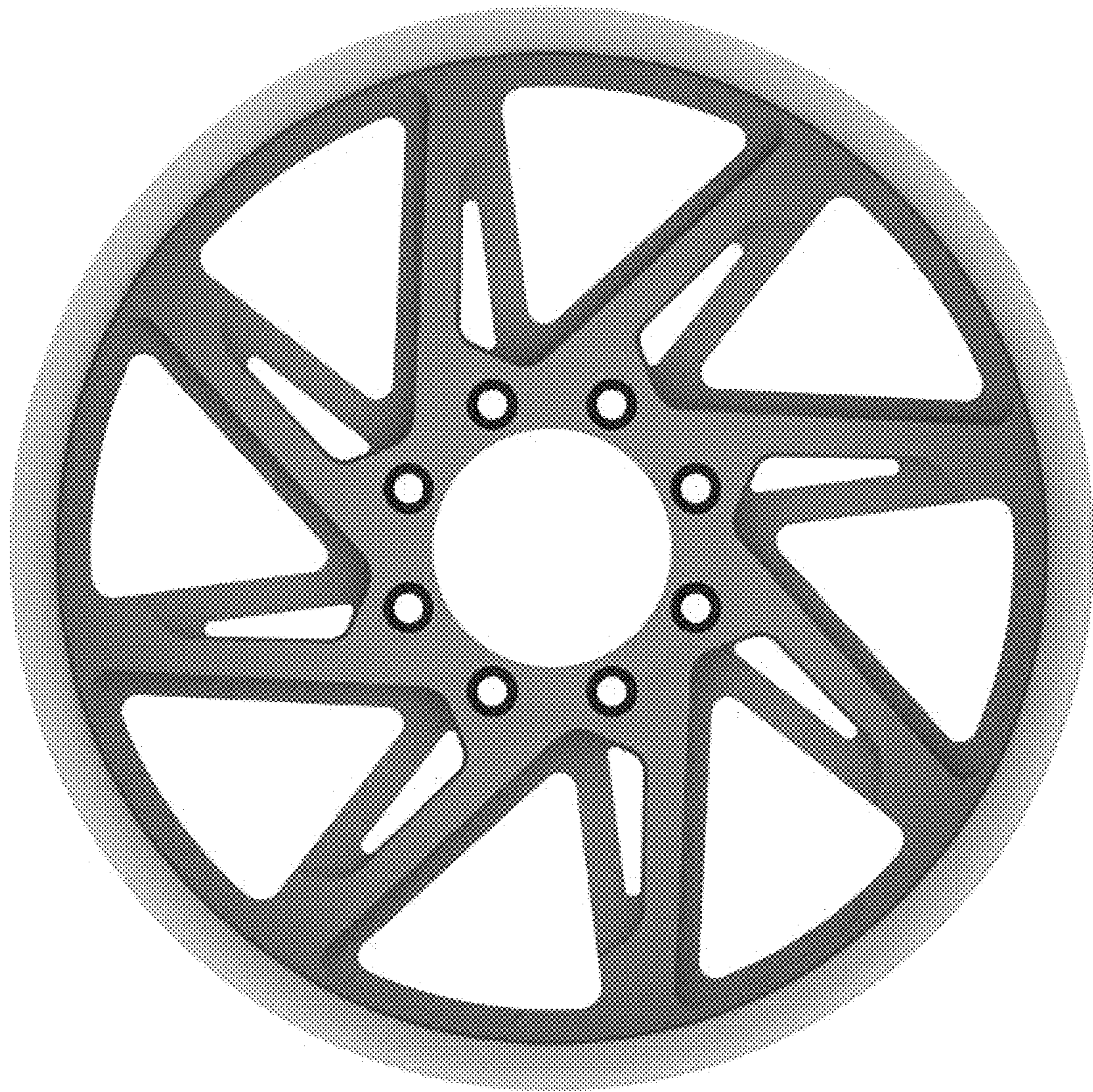

FIGURE 41



FIGURE 42



FIGURE 43