



US00D833930S

(12) **United States Design Patent**
Curtin

(10) **Patent No.:** **US D833,930 S**

(45) **Date of Patent:** **** Nov. 20, 2018**

(54) **BRAKE INSERT**
(71) Applicant: **DEKA Products Limited Partnership,**
Manchester, NH (US)
(72) Inventor: **Paul R. Curtin,** Londonderry, NH (US)
(73) Assignee: **DEKA Products Limited Partnership,**
Manchester, NH (US)
(**) Term: **15 Years**

8,572,822 B2 * 11/2013 Hasegawa A44B 17/0023
24/108
9,187,071 B2 * 11/2015 Vinck F16D 55/226
9,309,692 B2 * 4/2016 Westwinkel E05B 9/086
9,400,044 B2 * 7/2016 Wadhva F16H 48/08
9,455,104 B1 * 9/2016 Leusenkamp H01H 33/66261
D787,996 S * 5/2017 Rode D12/180
2009/0045025 A1 * 2/2009 Bassett F16F 15/12313
192/70.17
2013/0146409 A1 * 6/2013 Boyle F16D 55/227
188/361
2016/0101685 A1 * 4/2016 Darpino B60K 15/0406
220/254.2

(21) Appl. No.: **29/610,809**

* cited by examiner

(22) Filed: **Jul. 15, 2017**

Primary Examiner — Karen S Acker

(51) **LOC (11) Cl.** **12-16**

Assistant Examiner — Jerry Shiuan-Hua Hsu

(52) **U.S. Cl.**
USPC **D12/180**

(74) *Attorney, Agent, or Firm* — Kathleen Chapman

(58) **Field of Classification Search**
USPC D12/123, 179, 180
CPC . B60K 15/0406; F16D 55/227; F16D 55/226;
F16F 15/12313; H01H 33/66261; F16H
48/08; E05B 9/086; A44B 17/0023; F16B
2/241; C23C 14/0641

(57) **CLAIM**

The ornamental design for a brake insert, as shown and described.

See application file for complete search history.

DESCRIPTION

(56) **References Cited**

FIG. 1 is a front, top, right side perspective view of the brake insert, showing our new design;
FIG. 2 is a top plan view thereof;
FIG. 3 is a bottom plan view thereof; and
FIG. 4 is a right side elevational view thereof;
FIG. 5 is a left side elevational view thereof;
FIG. 6 is a rear side elevational view thereof; and,
FIG. 7 is a front side elevational view thereof.

U.S. PATENT DOCUMENTS

5,123,972 A * 6/1992 Ostrander C23C 14/0641
148/529
6,446,320 B2 * 9/2002 Kilgore F16B 2/241
29/434
D619,945 S * 7/2010 Sadanowicz D12/180
8,269,130 B2 * 9/2012 Mangan H01H 33/66261
218/120

1 Claim, 7 Drawing Sheets

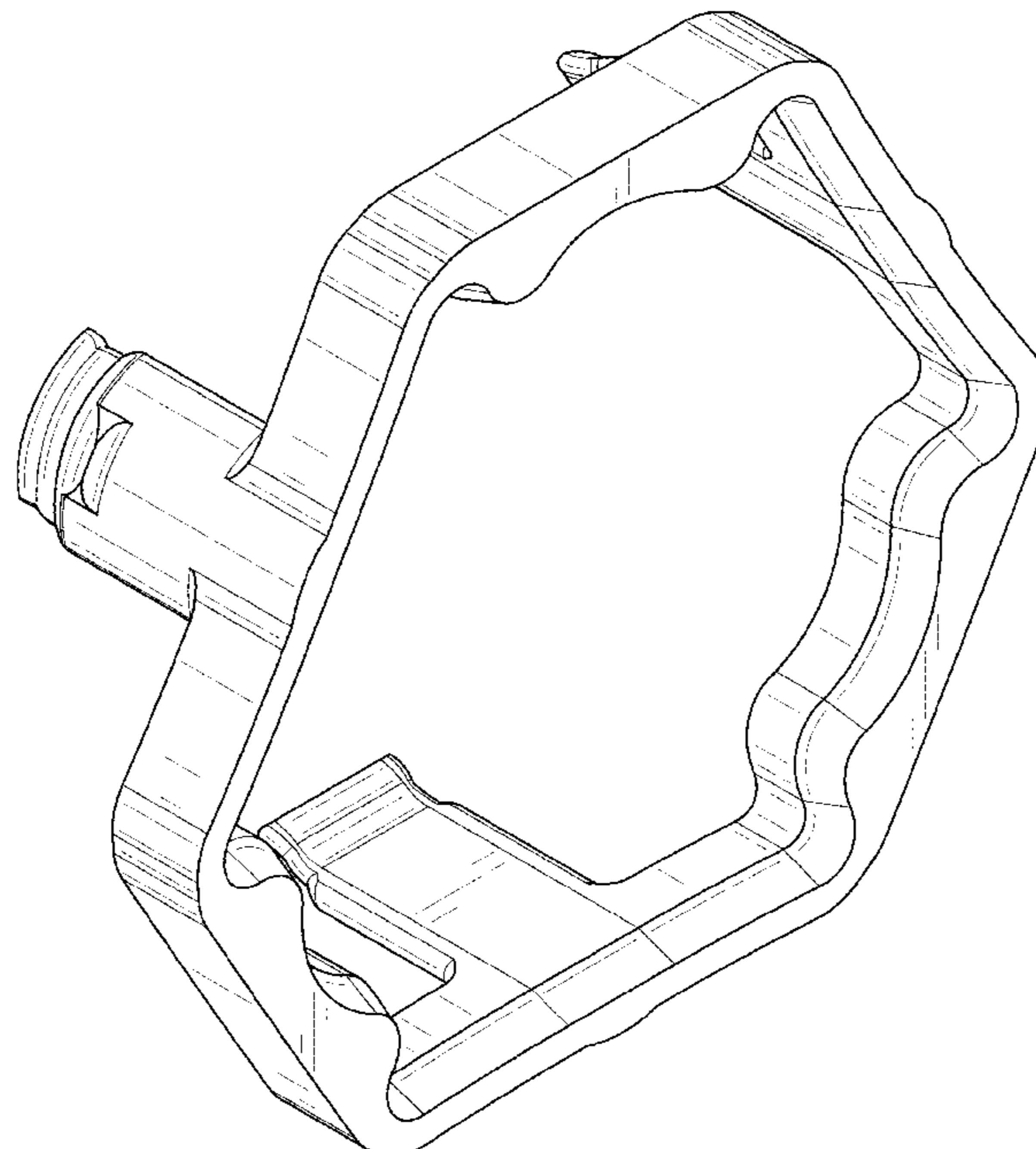

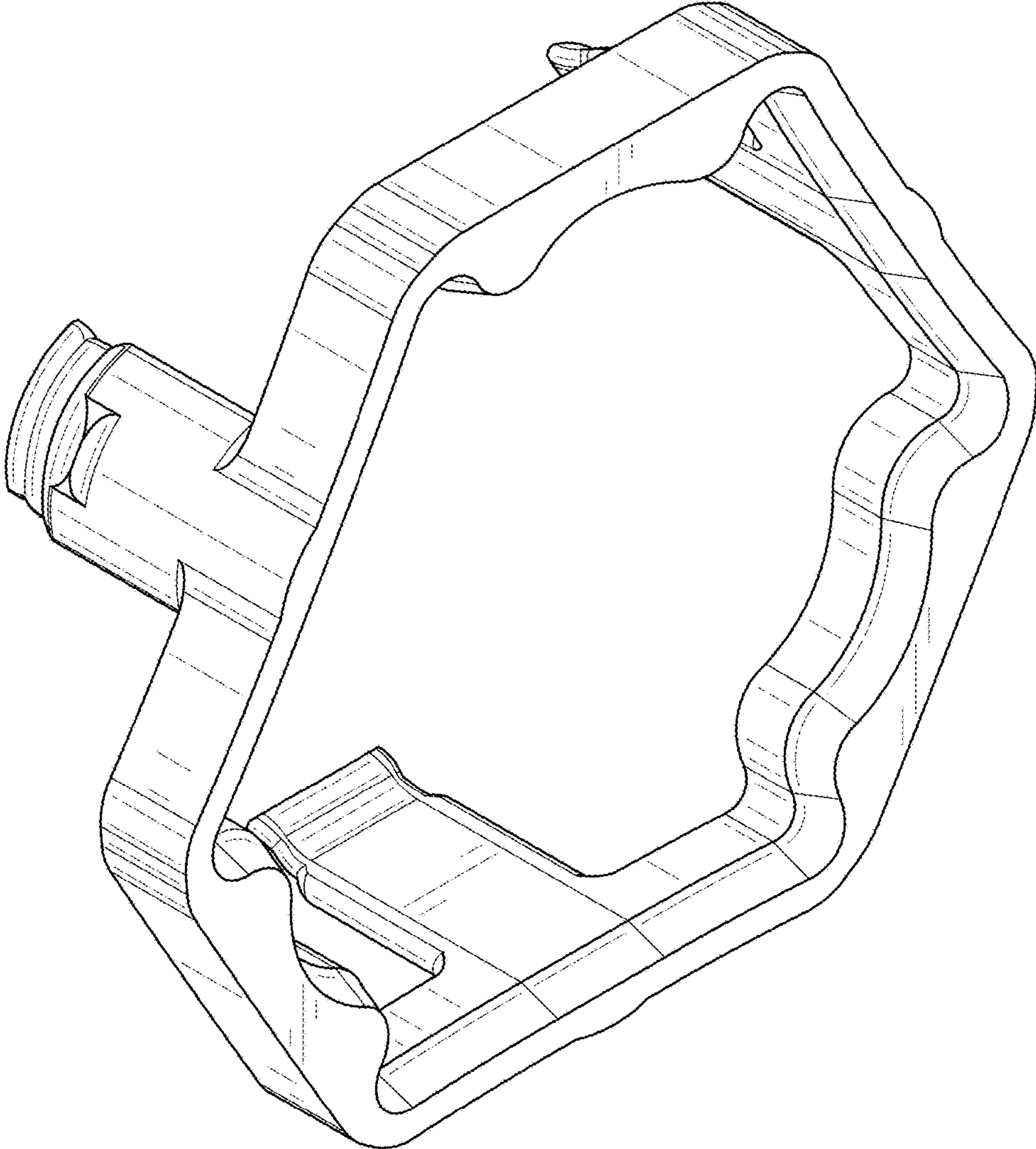

FIG. 1

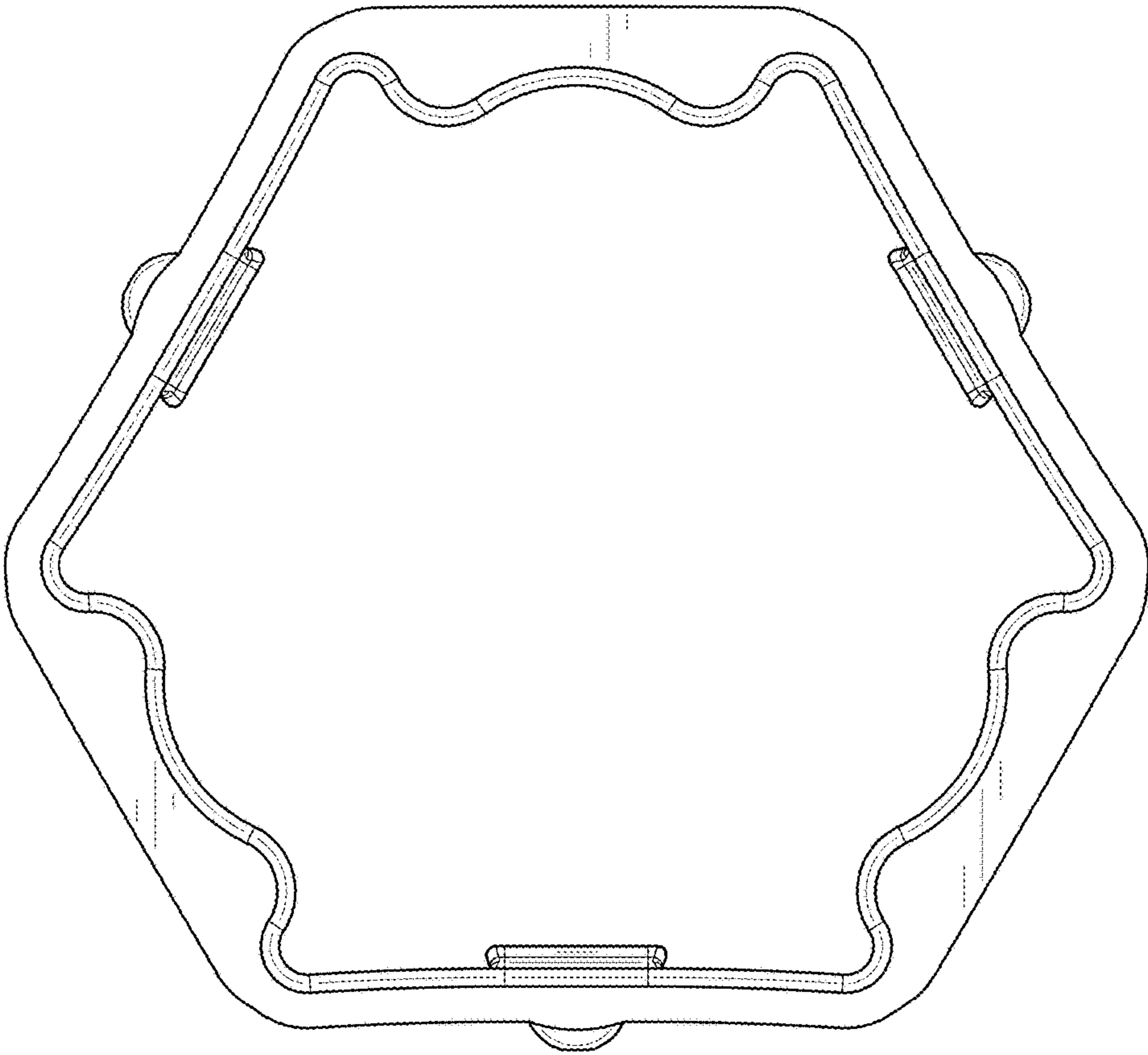

FIG. 2

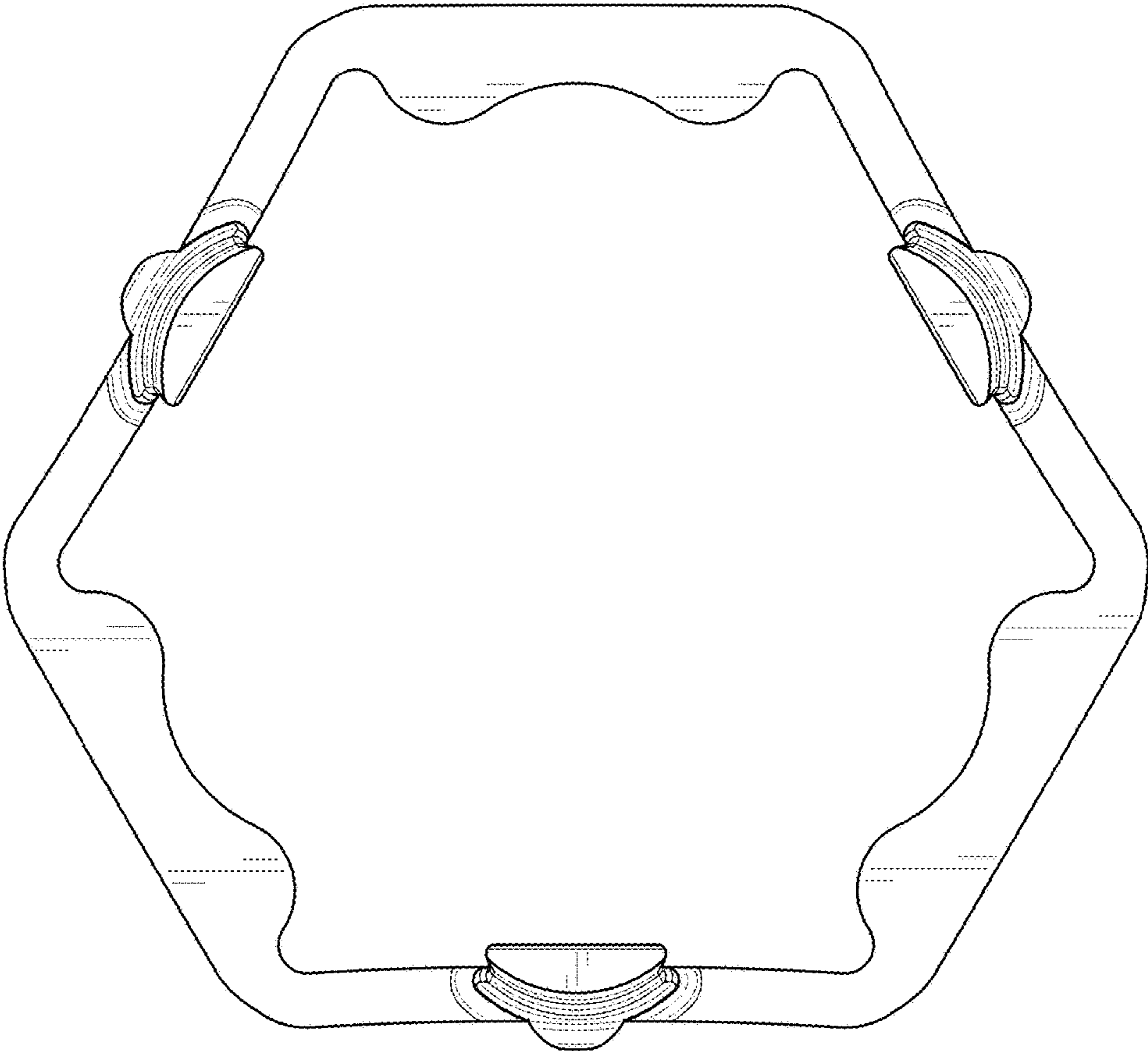

FIG. 3

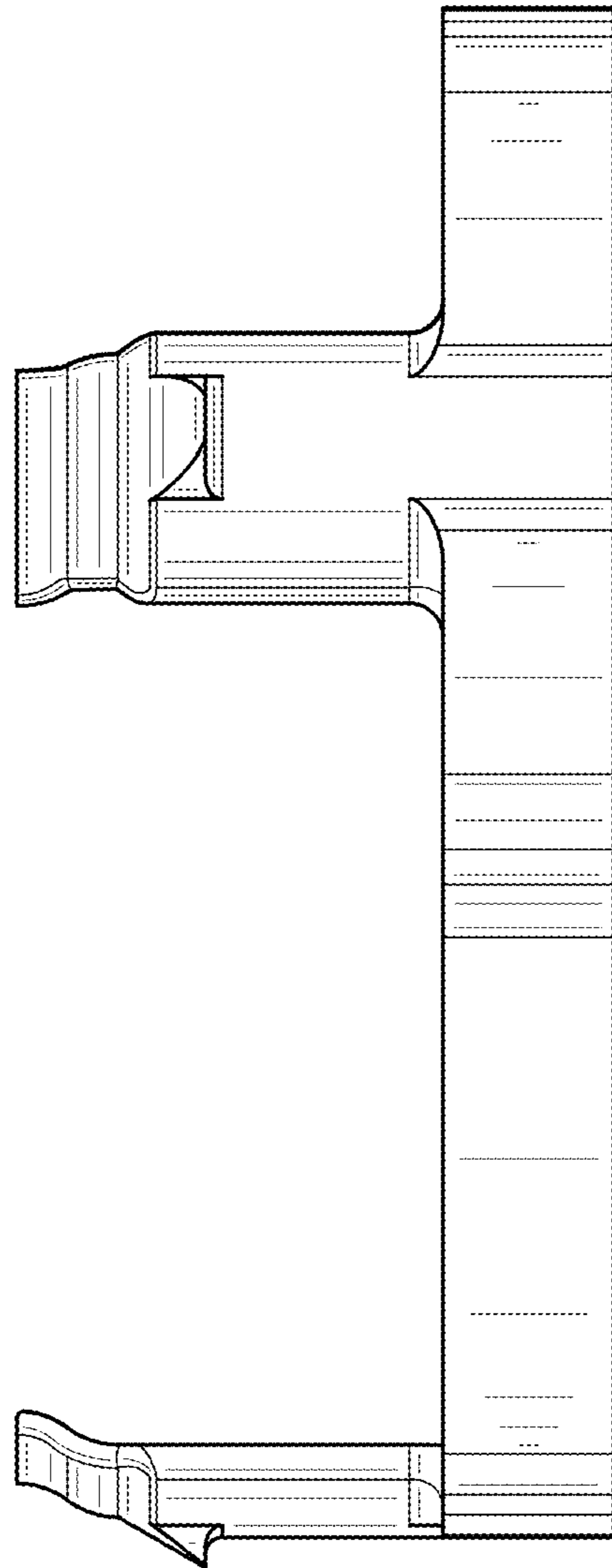

FIG. 4

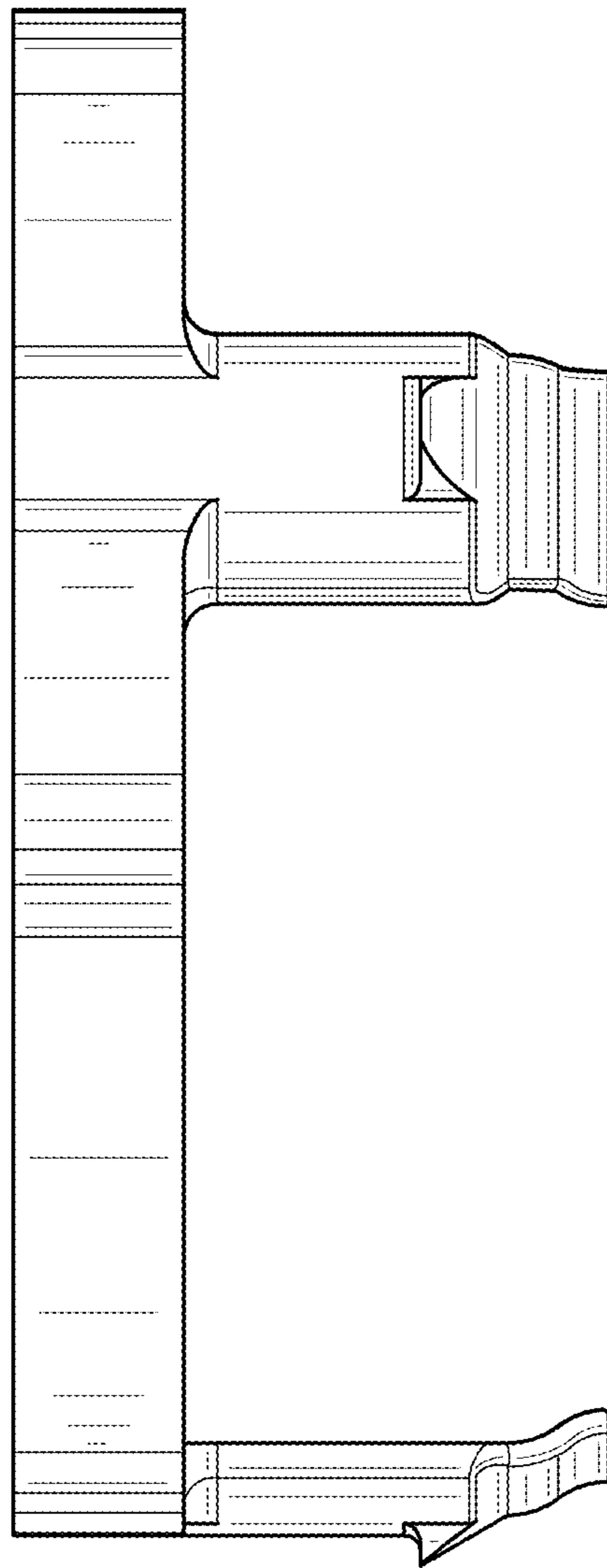

FIG. 5

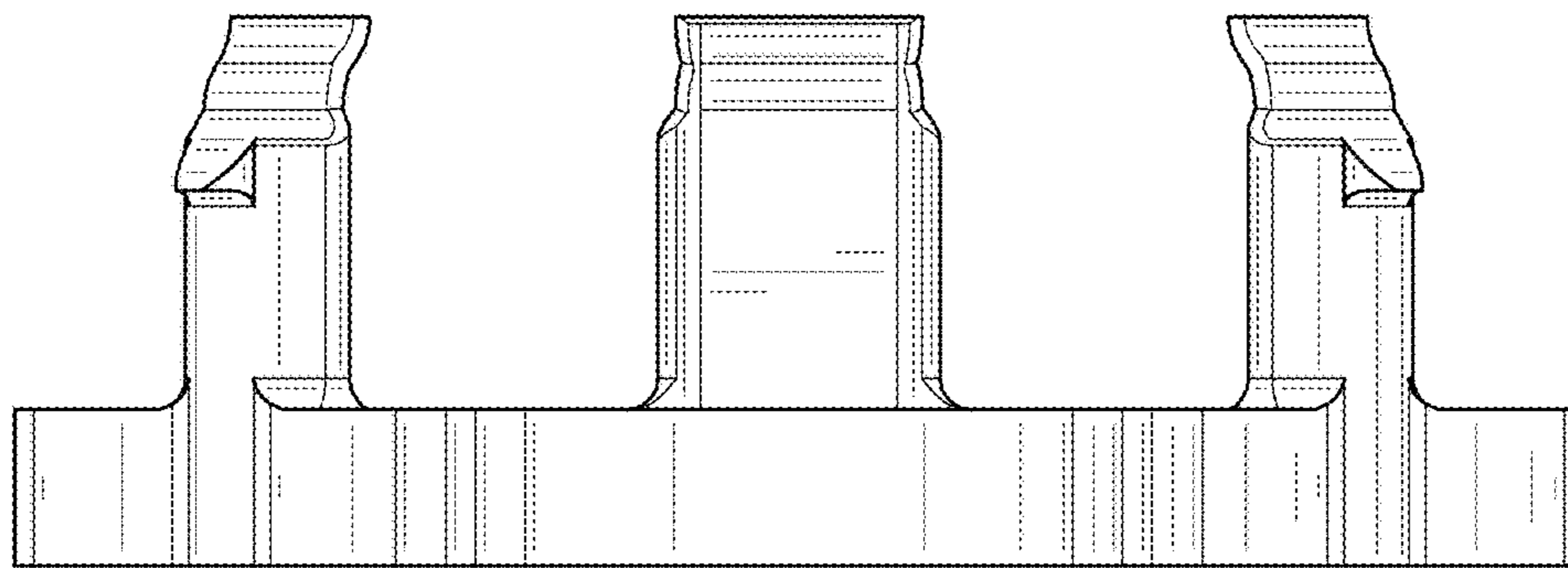

FIG. 6

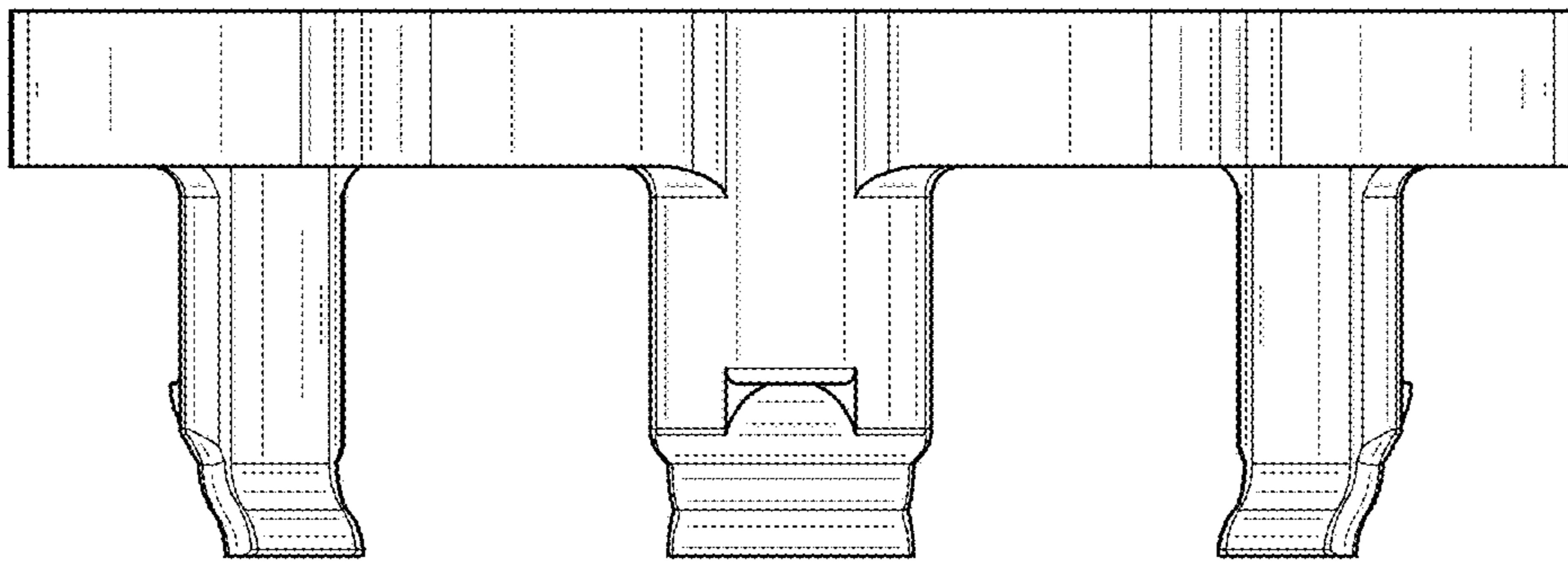

FIG. 7