



US00D833903S

(12) **United States Design Patent** (10) **Patent No.:** **US D833,903 S**  
**Choi et al.** (45) **Date of Patent:** **\*\* Nov. 20, 2018**

(54) **PORTABLE ELECTRONIC DEVICE**

(56) **References Cited**

(71) Applicant: **Samsung Electronics Co., Ltd.**,  
Suwon-si (KR)

U.S. PATENT DOCUMENTS

(72) Inventors: **Kwangha Choi**, Seoul (KR); **Sanhui Oh**, Seoul (KR); **Yongseok Bang**,  
Yongin-si (KR); **Jaehyung Hong**, Seoul  
(KR)

D380,391 S \* 7/1997 Osit ..... D10/30  
D430,042 S \* 8/2000 Schopfer ..... D10/32  
D466,030 S \* 11/2002 Houlihan ..... D10/30

(Continued)

(73) Assignee: **SAMSUNG ELECTRONICS CO., LTD.**,  
Suwon-si (KR)

CN 303709431 S 6/2016  
EM 000473392-0003 4/2008

FOREIGN PATENT DOCUMENTS

(\*\*) Term: **15 Years**

OTHER PUBLICATIONS

(21) Appl. No.: **29/582,585**

Orf, Darren, "The LG Watch Urbane 2 is Android Wear's First LTE Smartwatch, And It's Big As Hell", Gizmodo Oct. 1, 2015, <http://gizmodo.com/the-lg-watch-urbane-2-is-android-wears-first-lte-smartw-1734011464> (Last accessed Oct. 24, 2016).

(22) Filed: **Oct. 28, 2016**

(30) **Foreign Application Priority Data**

Jul. 18, 2016 (KR) ..... 30-2016-0034889

(51) **LOC (11) Cl.** ..... **10-07**

(52) **U.S. Cl.**

USPC ..... **D10/128**; D10/30; D10/131; D14/344

(58) **Field of Classification Search**

USPC ..... D10/22, 30-32, 37-39, 65, 70, 98, 103,

D10/122-124, 126-128, 131; D14/344

CPC .... A44C 5/16; A44C 5/22; A44C 5/24; A44C

5/243; A44C 5/246; A44C 5/10; A44C

5/102; A44C 5/105; A44C 5/107; A44C

5/02; A44C 5/027; A44C 5/00; A44C

5/0053; A44C 5/0076; A44C 5/0069;

G04B 19/06; G04B 19/08; G04B 19/085;

G04B 19/103; G04B 19/12; G04B 19/18;

G04B 19/22; G04B 19/223; G04B 19/24;

G04B 19/26; G04B 19/283; G04B 19/30;

G04B 19/00; G04B 19/025; G04B 19/04;

G04B 3/046; G04B 3/048; G04B 37/106;

G04B 3/001; G04B 37/1486; G04F 7/08;

G04F 7/0804; G04F 7/0842; G04F

7/0852; G04F

(Continued)

*Primary Examiner* — Sandra S Snapp

*Assistant Examiner* — Katherine Glennon

(74) *Attorney, Agent, or Firm* — McAndrews Held & Malloy, Ltd.

(57) **CLAIM**

The ornamental design for a portable electronic device, as shown and described.

**DESCRIPTION**

FIG. 1 is a front perspective view of a portable electronic device showing our new design;

FIG. 2 is a front elevation view thereof;

FIG. 3 is a rear elevation view thereof;

FIG. 4 is a left side elevation view thereof;

FIG. 5 is a right side elevation view thereof;

FIG. 6 is a top plan view thereof;

FIG. 7 is a bottom plan view thereof; and,

FIG. 8 is a rear perspective view thereof.

(Continued)

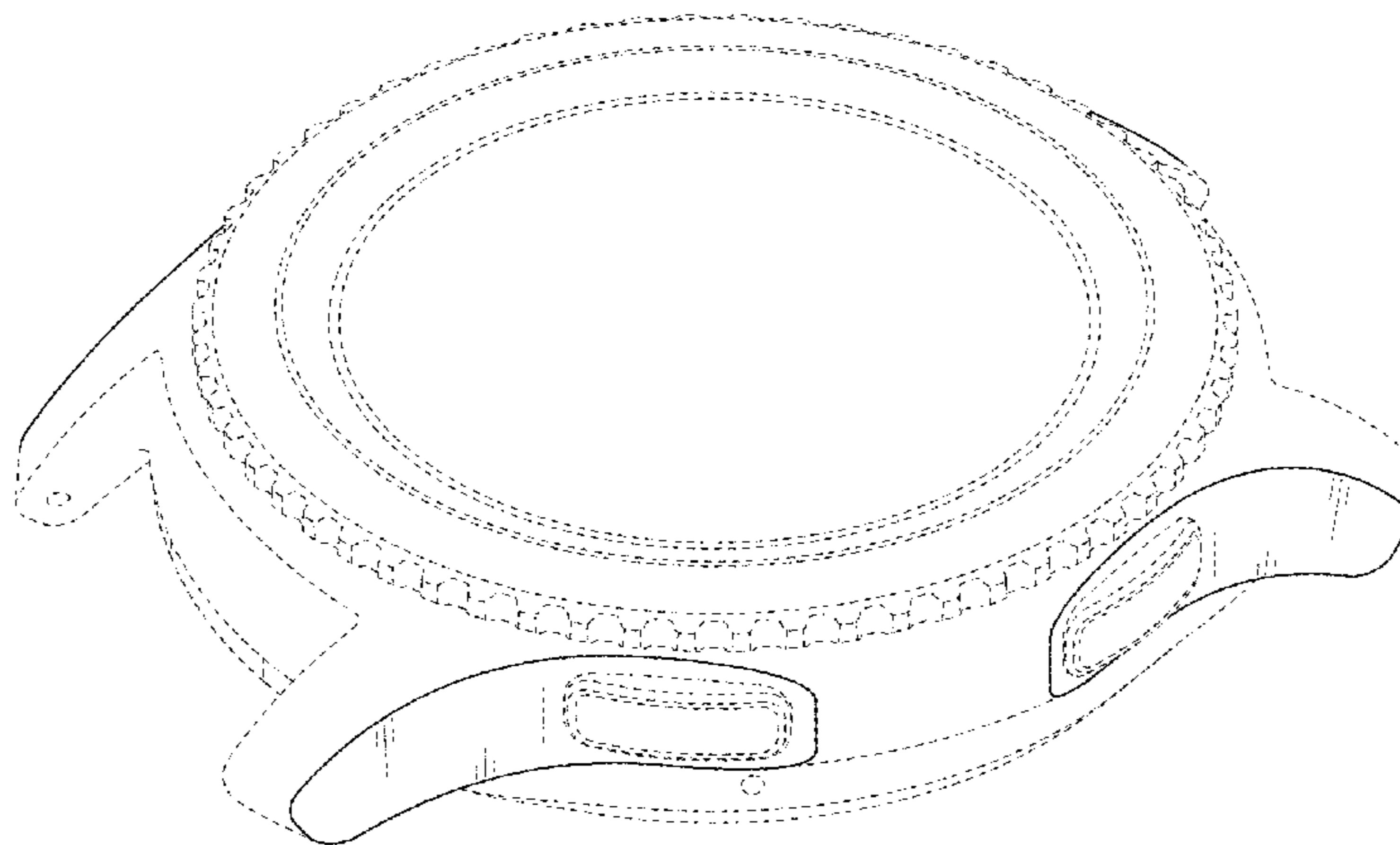

The dashed broken lines in the drawings represent portions of the portable electronic device that form no part of the claimed design.

**1 Claim, 8 Drawing Sheets**

(58) **Field of Classification Search**

CPC .... 7/0857; G04F 7/0861; G04F 7/0871; G04F 7/0876

See application file for complete search history.

(56) **References Cited**

U.S. PATENT DOCUMENTS

D470,776 S \* 2/2003 Blondin ..... D10/30  
D490,719 S \* 6/2004 Schoepfer ..... D10/32

D493,730 S \* 8/2004 Monachon ..... D10/32  
D497,109 S \* 10/2004 Itsubo ..... D10/30  
D518,743 S \* 4/2006 Sugiura ..... D10/32  
D536,266 S \* 2/2007 Tomimatsu ..... D10/38  
D536,994 S \* 2/2007 Sugisawa ..... D10/31  
D536,997 S \* 2/2007 Asakawa ..... D10/38  
D538,182 S \* 3/2007 Lalo ..... D10/32  
D554,539 S \* 11/2007 Galliano ..... D10/32  
D555,515 S \* 11/2007 Krieger ..... D10/31  
D703,553 S \* 4/2014 Monachon ..... D10/32  
D706,144 S \* 6/2014 Monachon ..... D10/39  
D725,528 S \* 3/2015 Parmigiani ..... D10/128  
D732,986 S \* 6/2015 Monachon ..... D10/31  
D739,268 S \* 9/2015 Lammers-Meis ..... D10/30  
D740,704 S \* 10/2015 Park ..... D10/38  
D750,058 S \* 2/2016 Choi ..... D14/250  
D772,868 S \* 11/2016 Park ..... D10/39

\* cited by examiner

FIG. 1

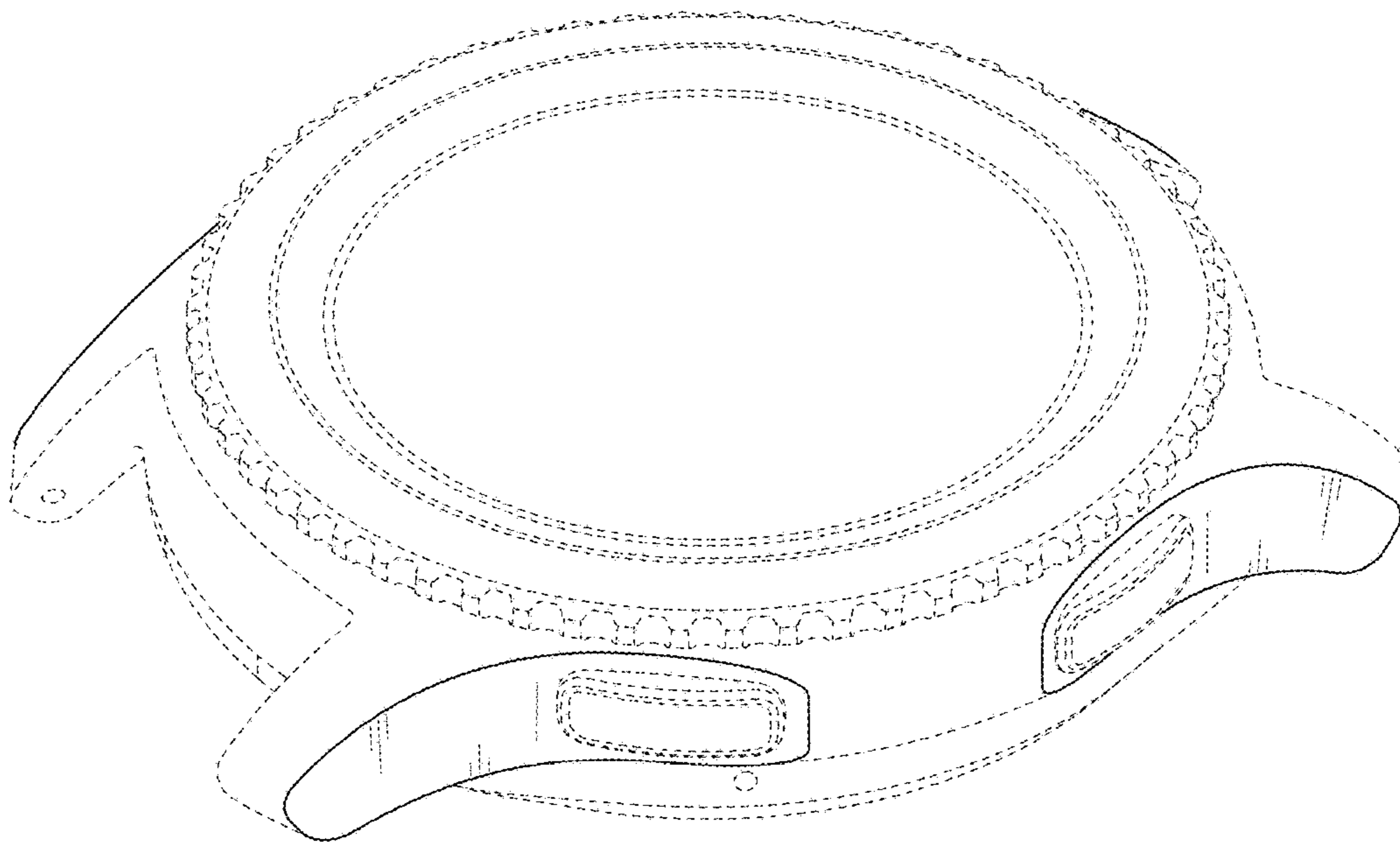

FIG. 2

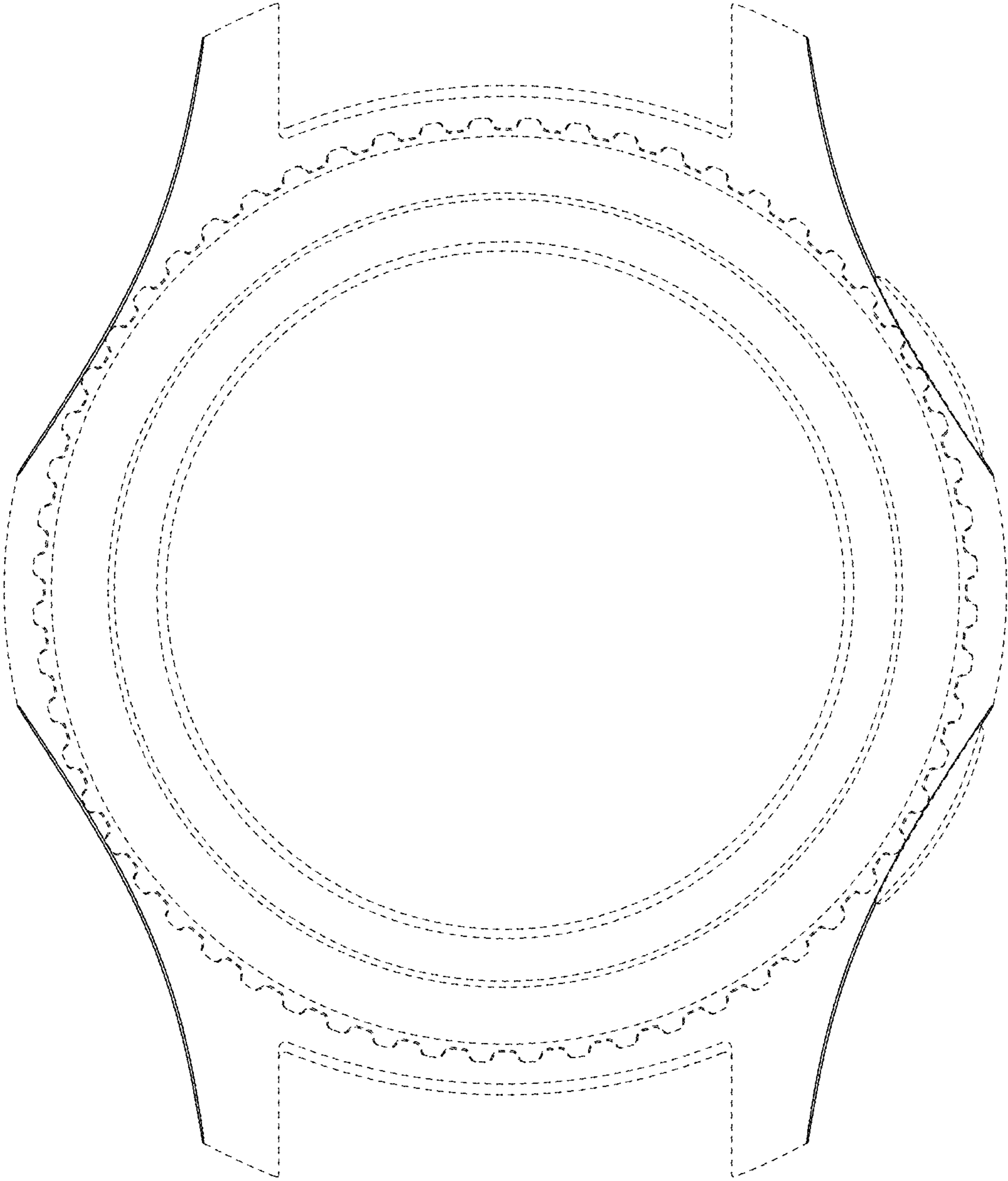

FIG. 3

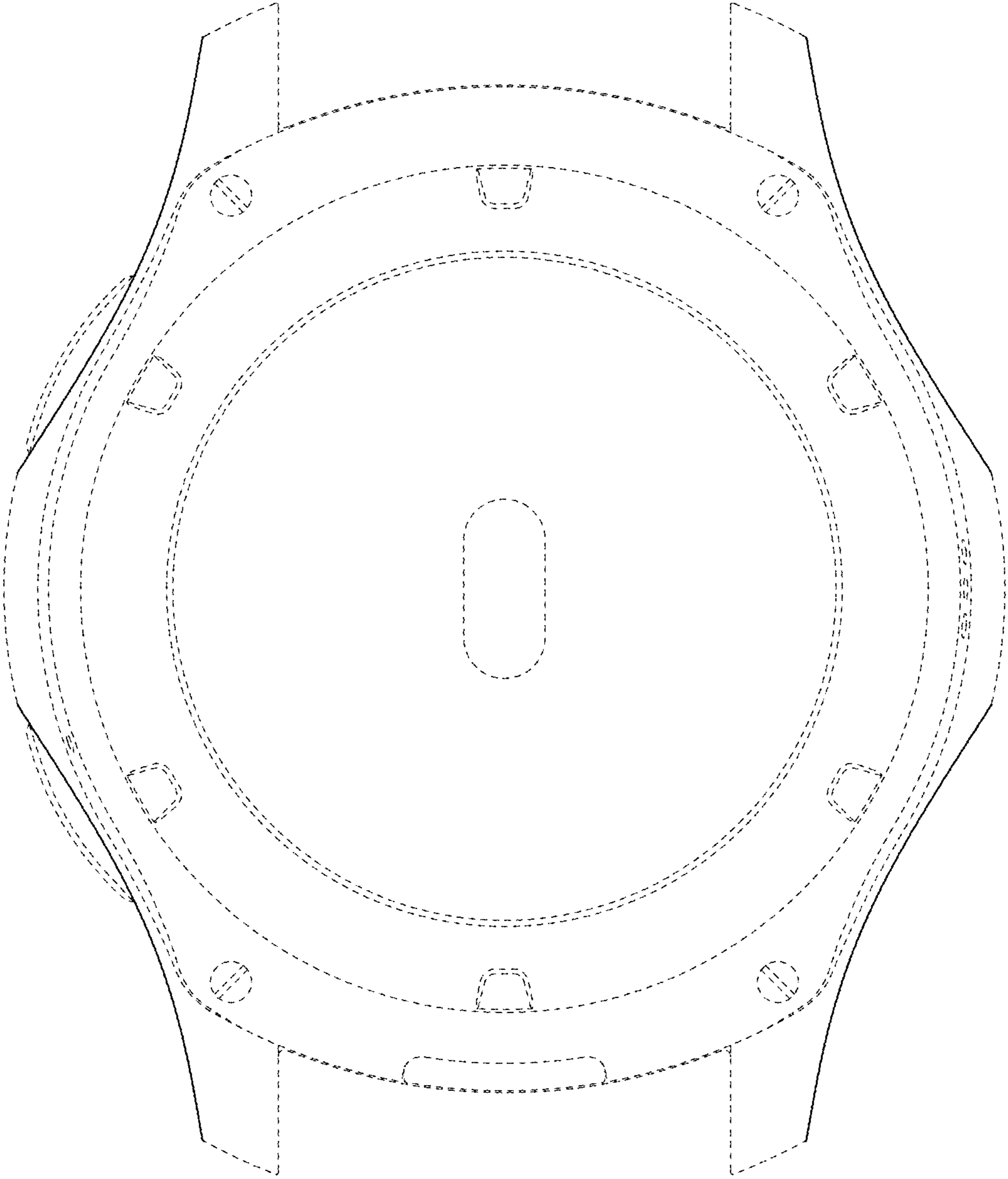



FIG. 4

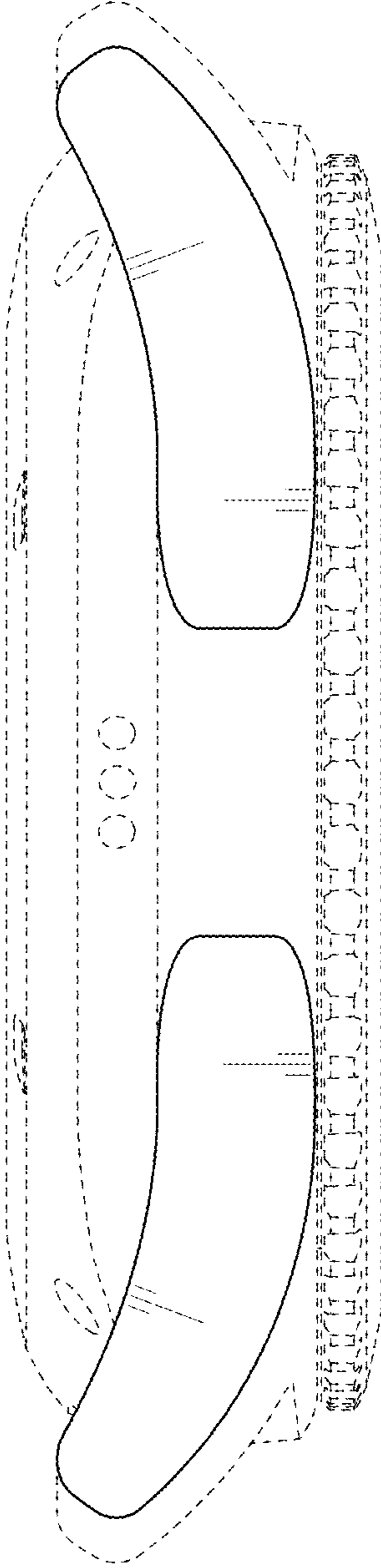

FIG. 5

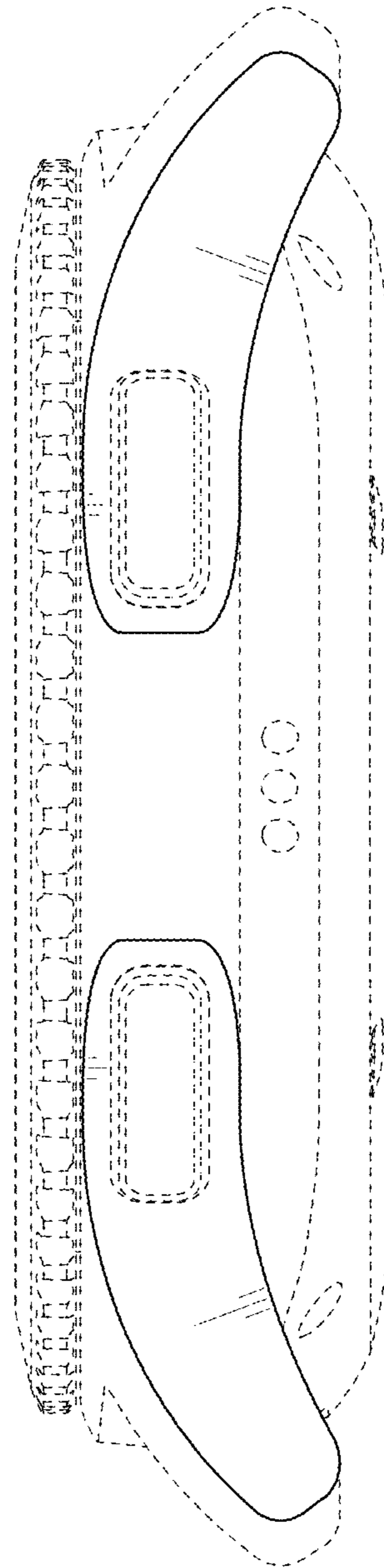

FIG. 6

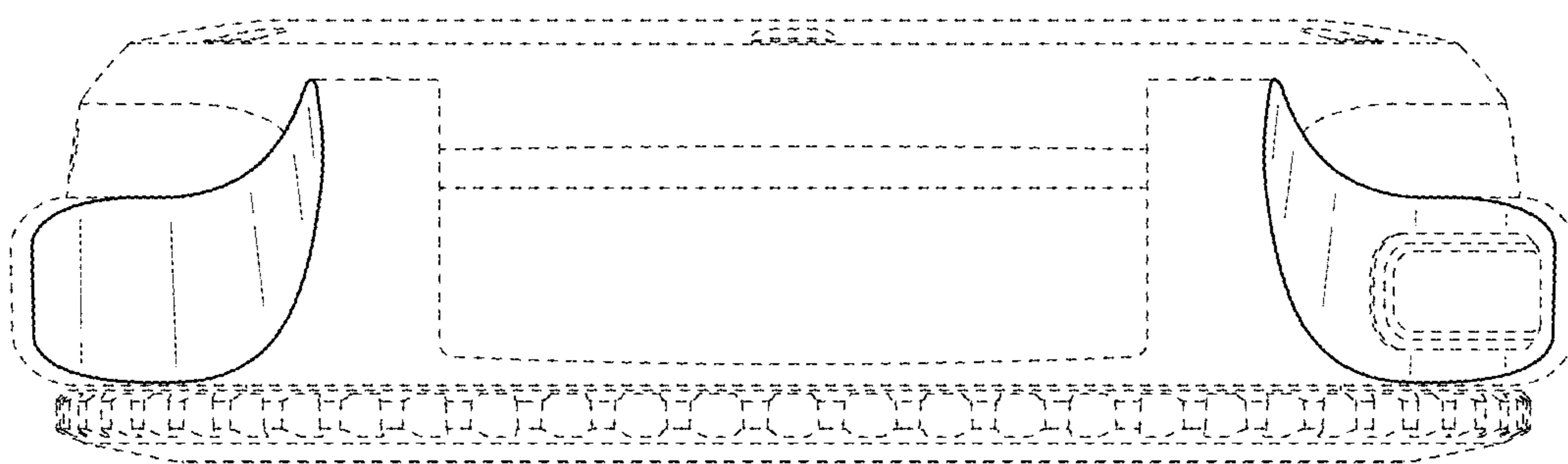



FIG. 7

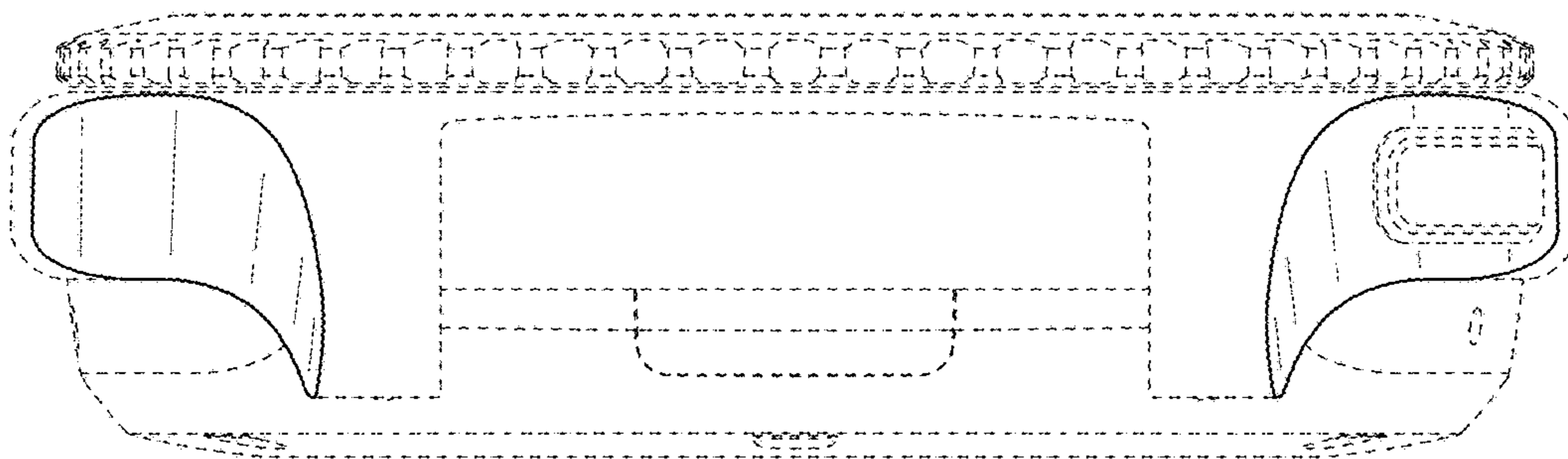

FIG. 8

