



US00D833642S

(12) **United States Design Patent**
Garcia, III

(10) **Patent No.:** **US D833,642 S**

(45) **Date of Patent:** **** Nov. 13, 2018**

- (54) **VEHICLE VENDING BUILDING**
- (71) Applicant: **Carvana, LLC**, Phoenix, AZ (US)
- (72) Inventor: **Ernest C. Garcia, III**, Phoenix, AZ (US)
- (73) Assignee: **CARVANA, LLC**, Tempe, AZ (US)
- (**) Term: **15 Years**
- (21) Appl. No.: **29/575,629**
- (22) Filed: **Aug. 26, 2016**
- (51) **LOC (11) Cl.** **25-03**
- (52) **U.S. Cl.**
USPC **D25/6; D25/34**
- (58) **Field of Classification Search**
USPC D25/1, 3-6, 12-34, 56
CPC E04H 1/00-1/06; E04H 3/00-3/14; E04H 12/00; E04H 12/16; E04H 6/00-6/40
See application file for complete search history.

- 2011/0213493 A1* 9/2011 Stutz E04H 6/285
700/218
- 2013/0144688 A1* 6/2013 Jose E04H 6/185
705/13
- 2017/0211287 A1* 7/2017 Schmitt E04H 6/18
- * cited by examiner

Primary Examiner — Susan Bennett Hattan
Assistant Examiner — Brett Miller
 (74) *Attorney, Agent, or Firm* — The Marbury Law Group, PLLC

(57) **CLAIM**

The ornamental design for a vehicle vending building, as shown and described.

DESCRIPTION

FIG. 1 is a front/right side perspective view of the vehicle vending building design.
 FIG. 2 is a front view of the vehicle vending building design.
 FIG. 3 is a rear view of the vehicle vending building design.
 FIG. 4 is a right side view of the vehicle vending building design.
 FIG. 5 is a left side view of the vehicle vending building design.
 FIG. 6 is a top view of the vehicle vending building design.
 FIG. 7 is a bottom view of the vehicle vending building design; and,
 FIG. 8 is a rear/left side perspective view of the vehicle vending building design.
 The broken lines shown in FIGS. 1-8 represent portions of the vehicle vending building that form no part of the claim.

(56) **References Cited**

U.S. PATENT DOCUMENTS

- 2,154,897 A * 4/1939 Grant E04H 1/02
52/236.1
- D223,485 S * 4/1972 Mullen D25/4
- D273,228 S * 3/1984 Cotton D25/1
- D283,166 S * 3/1986 Gardner D25/1
- D316,903 S * 5/1991 Poelvoorde D25/33
- D317,047 S * 5/1991 Poelvoorde D25/34
- D693,942 S * 11/2013 Varadiova D25/33
- 2004/0237421 A1* 12/2004 Franz E04H 6/12
52/79.1

1 Claim, 8 Drawing Sheets

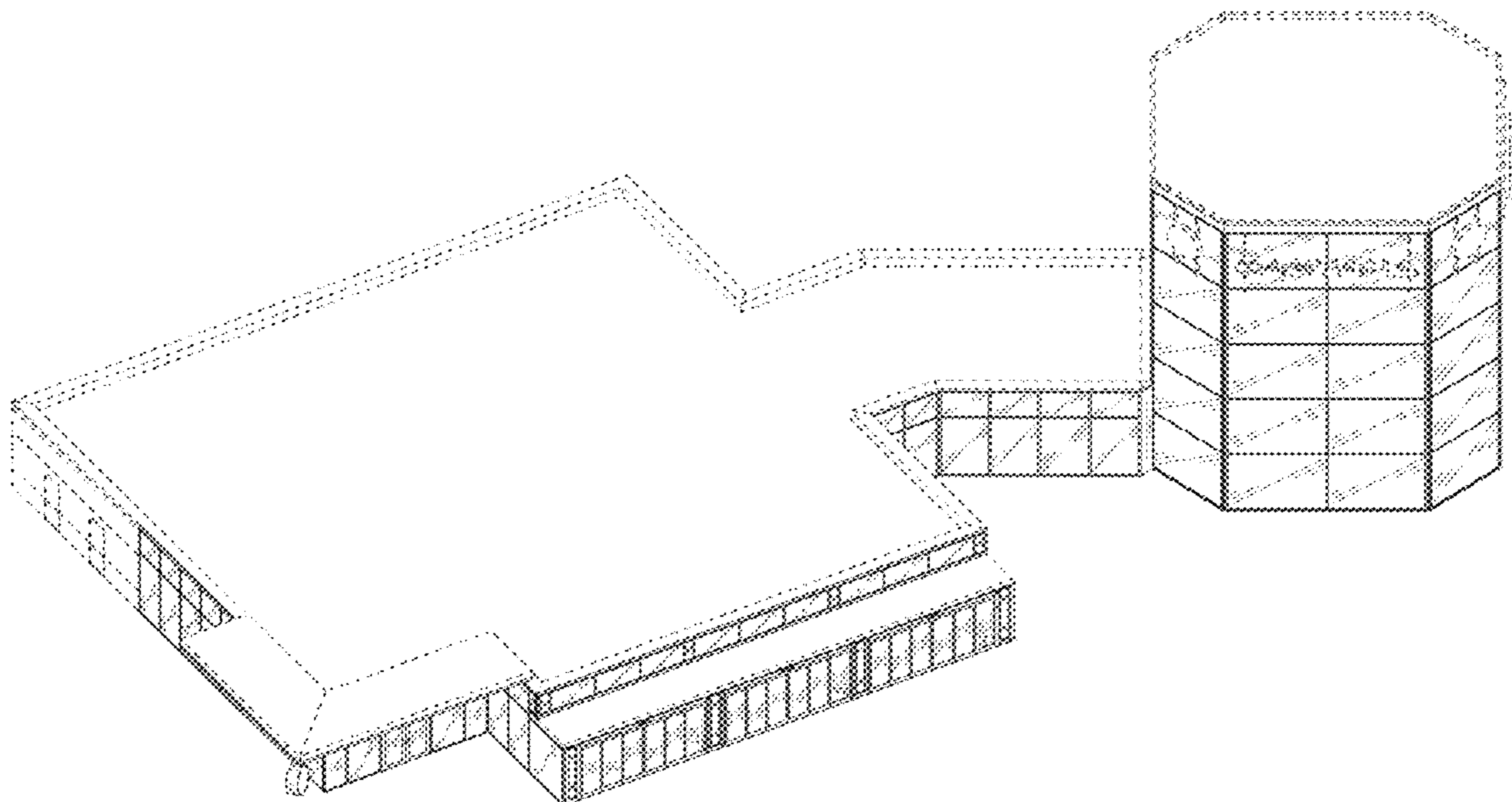

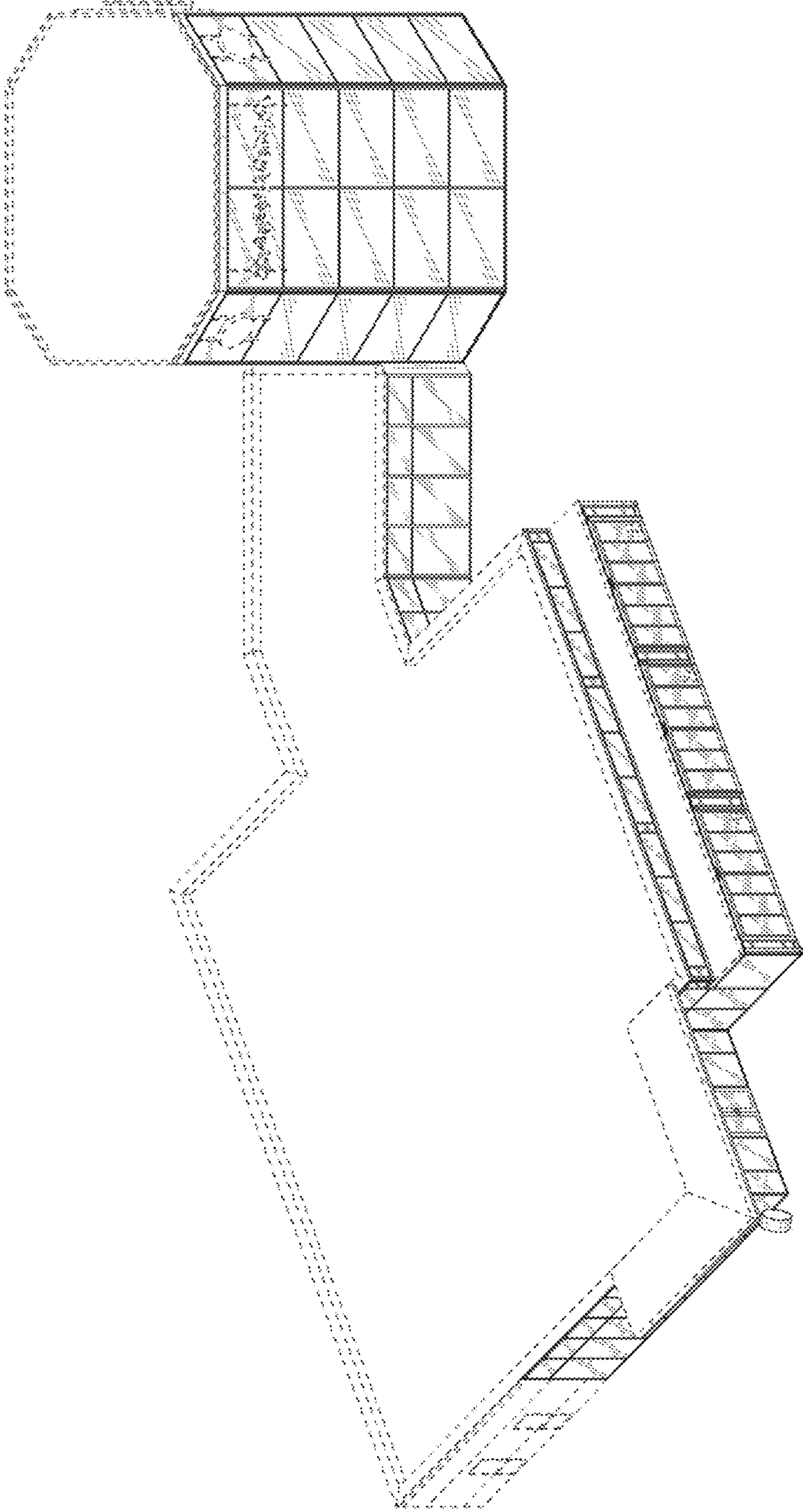

FIG. 1

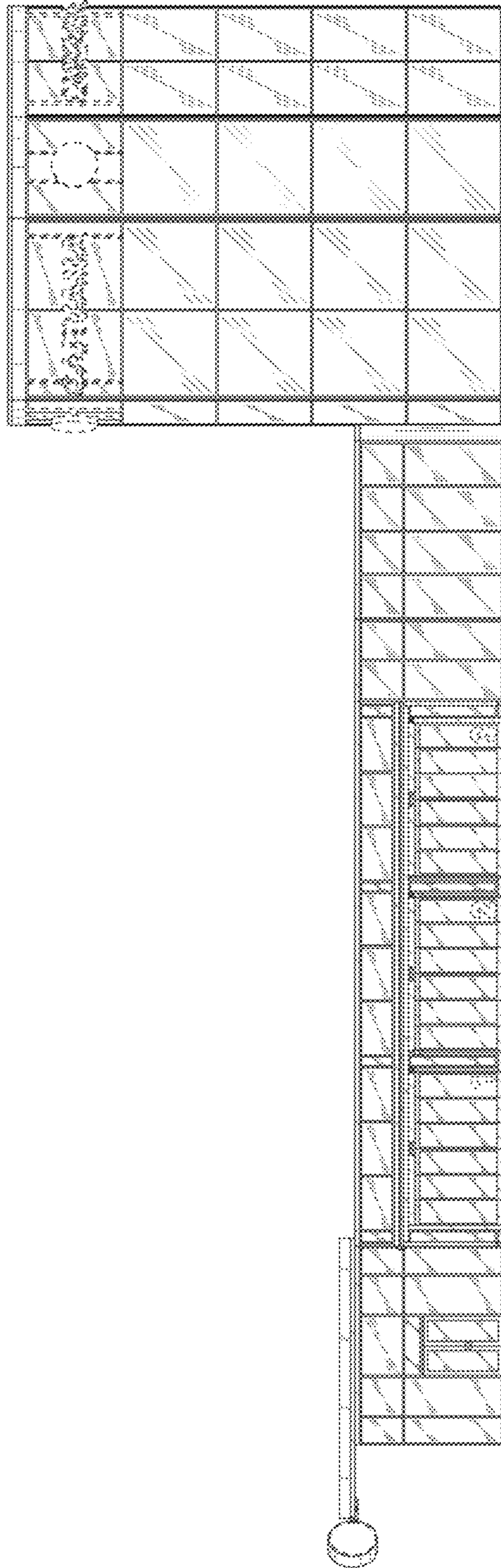

FIG. 2

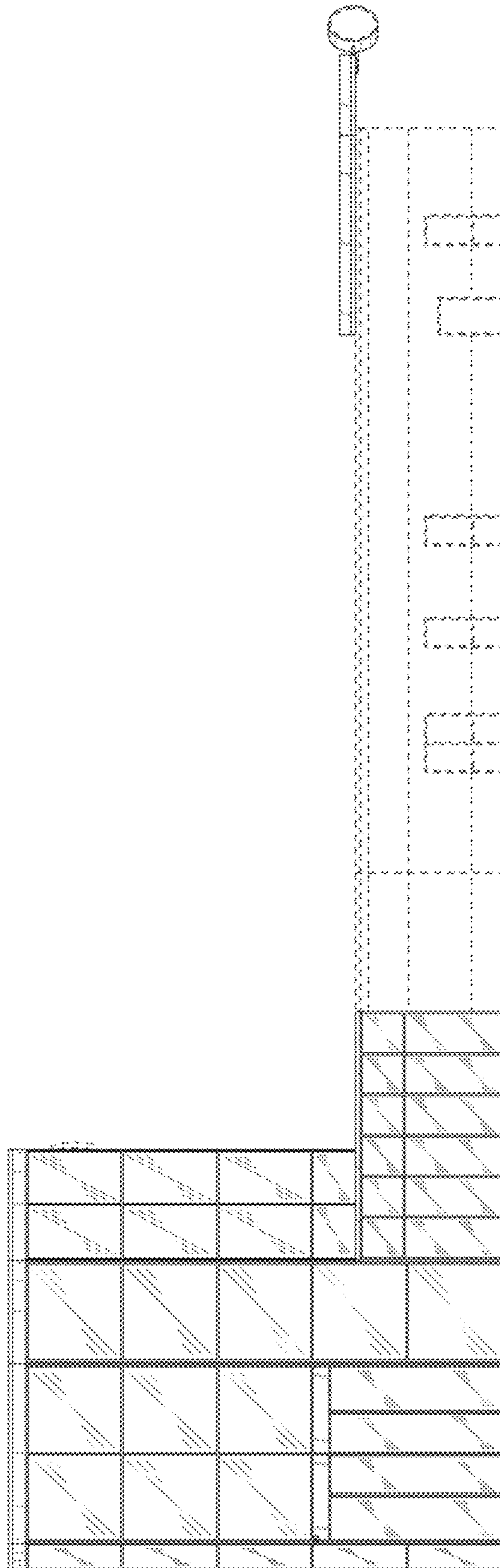

FIG. 3

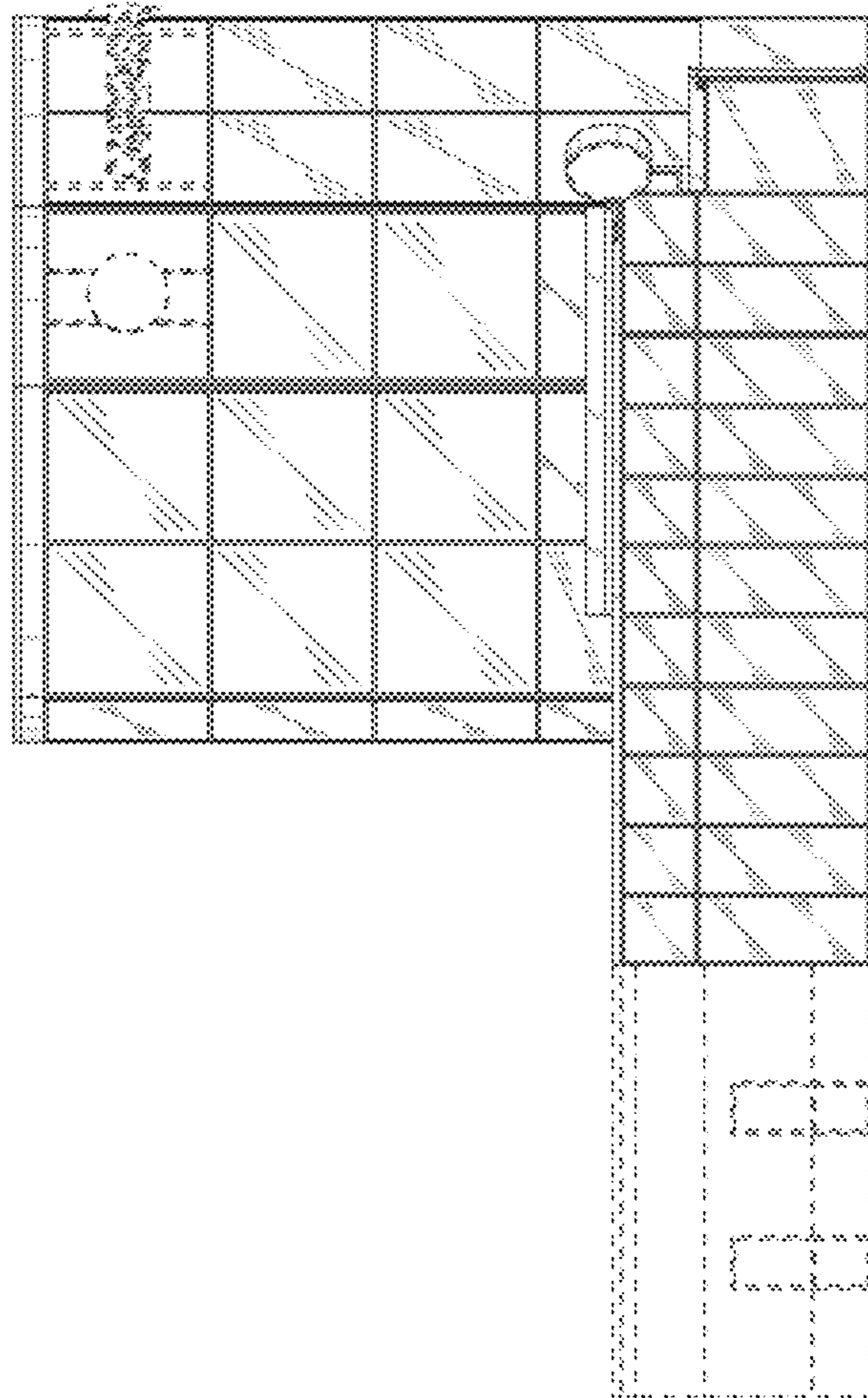

FIG. 4

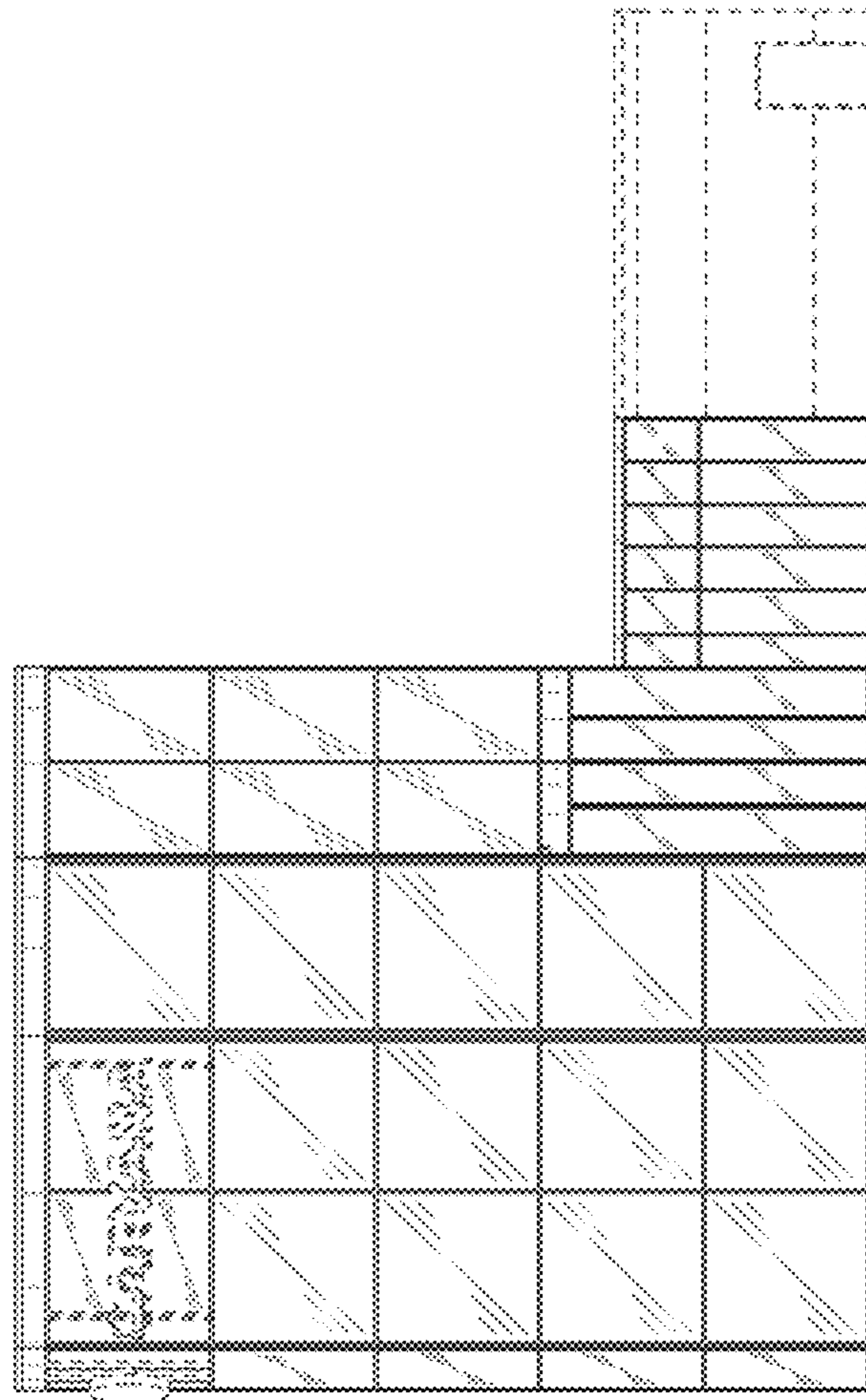

FIG. 5

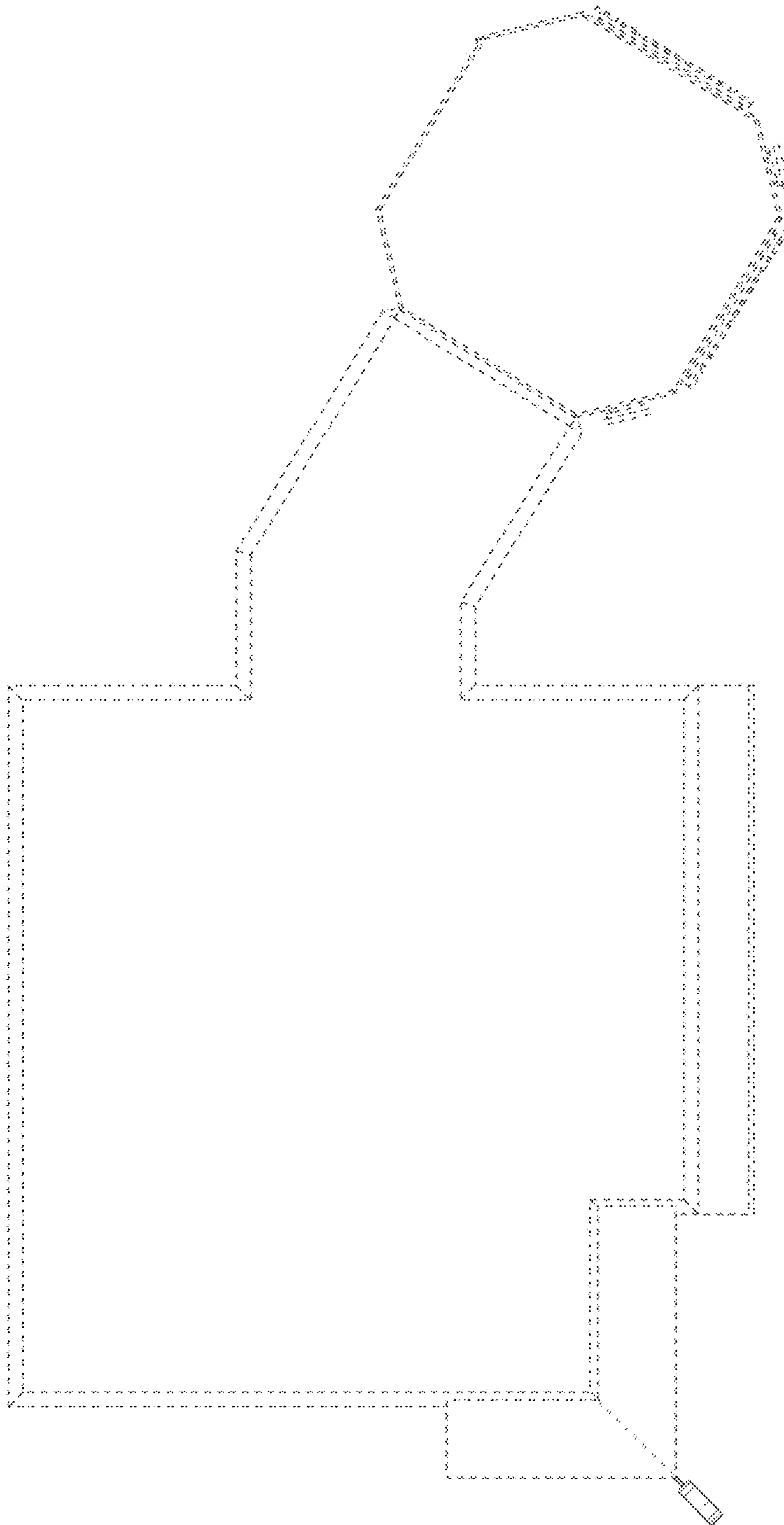

FIG. 6

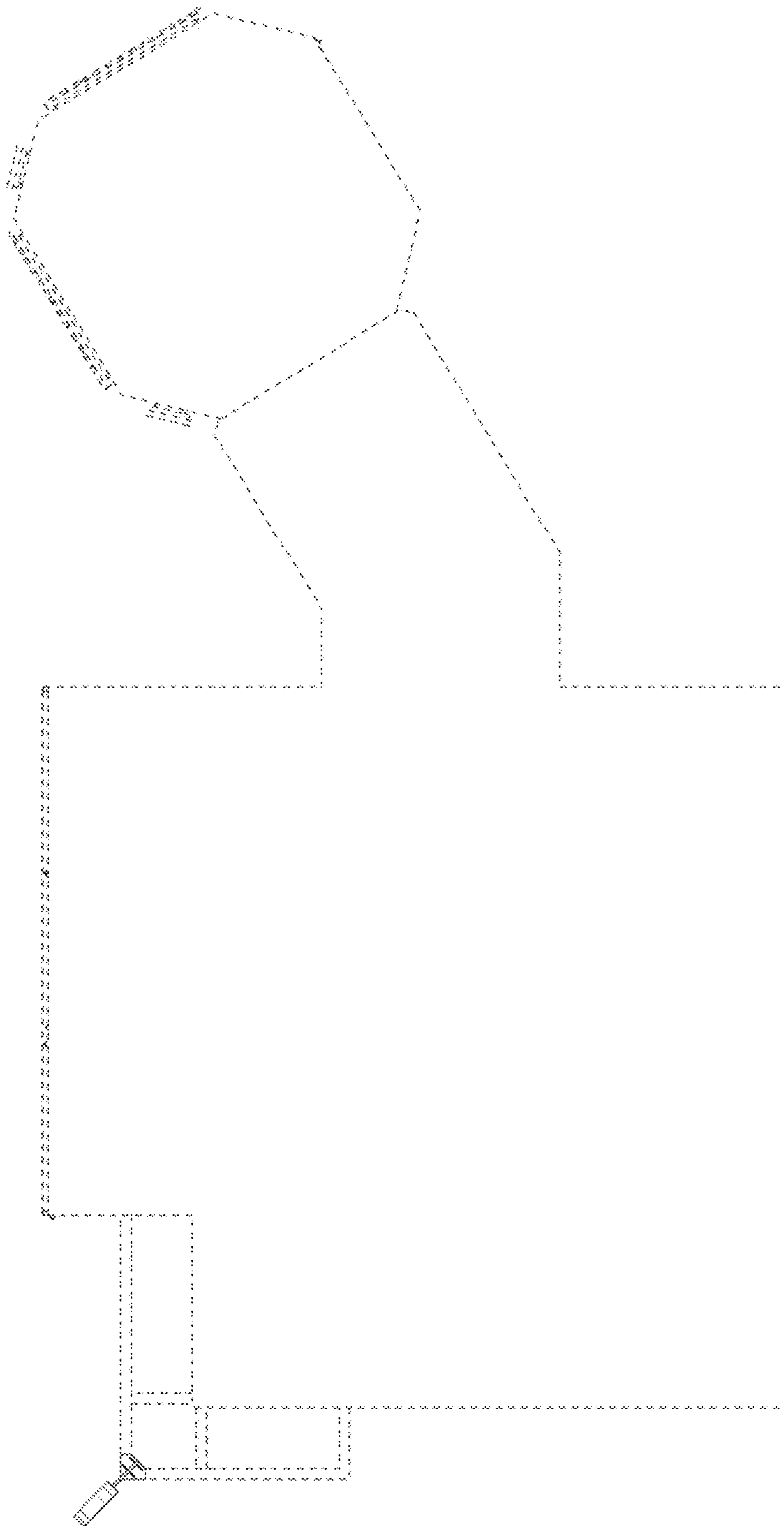

FIG. 7

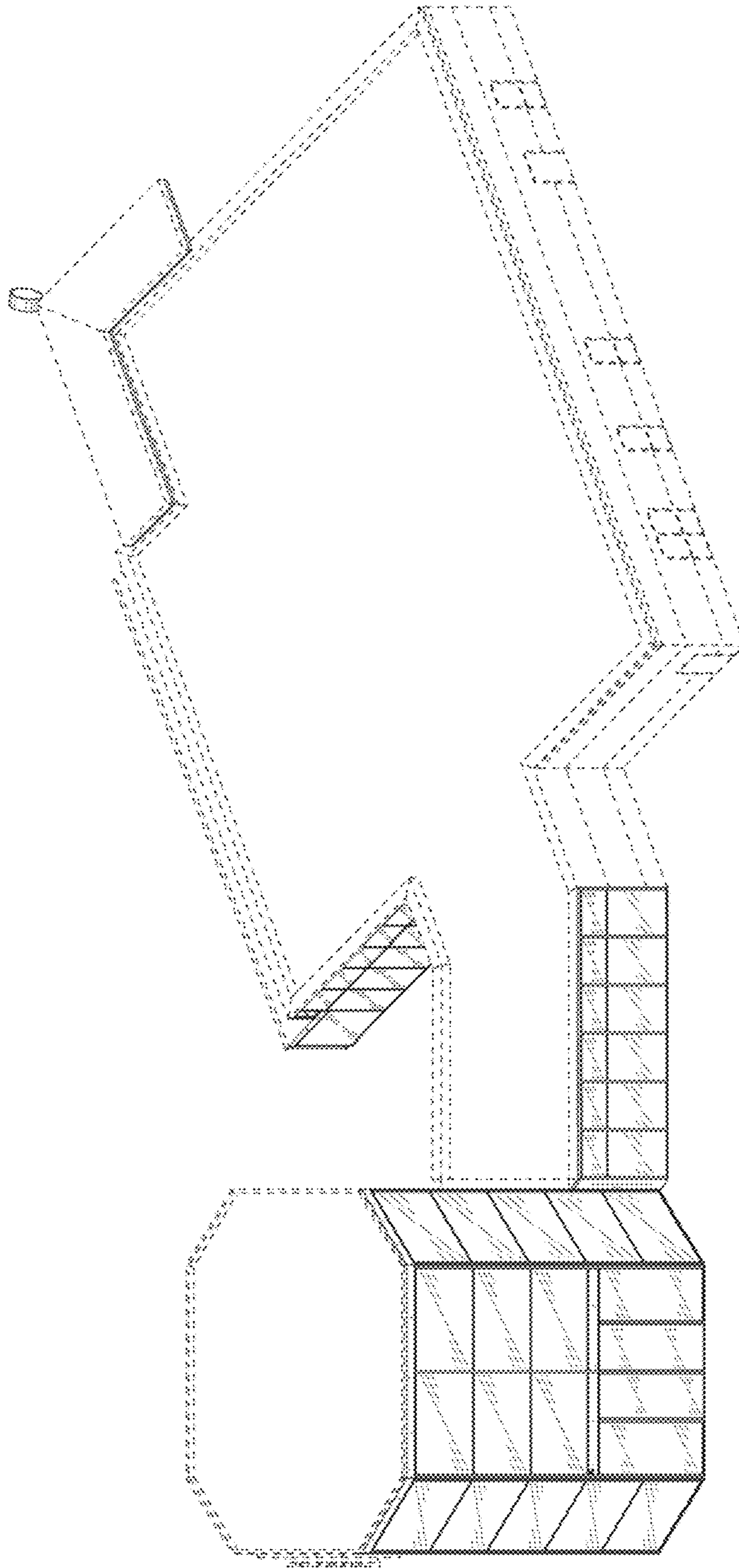

FIG. 8