



US00D833546S

(12) **United States Design Patent**
Siow et al.

(10) **Patent No.:** **US D833,546 S**

(45) **Date of Patent:** **** Nov. 13, 2018**

(54) **TOY TRAIN ROUNDHOUSE**

(71) Applicants: **Bee Toh Siow**, Plano, TX (US); **Wai Hoe Ho**, Plano, TX (US)

(72) Inventors: **Bee Toh Siow**, Plano, TX (US); **Wai Hoe Ho**, Plano, TX (US)

(**) Term: **15 Years**

(21) Appl. No.: **29/591,962**

(22) Filed: **Jan. 25, 2017**

(51) **LOC (11) Cl.** **21-01**

(52) **U.S. Cl.**

USPC **D21/564**

(58) **Field of Classification Search**

USPC D21/540, 564, 565

CPC E01B 23/00; E01B 23/02; E01B 23/04;
E01B 23/06

See application file for complete search history.

(56) **References Cited**

U.S. PATENT DOCUMENTS

1,325,021	A	12/1919	Lemmerich	
D192,368	S	5/1962	Genin	
D296,804	S *	7/1988	Bach	D21/565
D296,806	S *	7/1988	Bach	D21/565
D344,306	S *	2/1994	Ruszkai	D21/565
6,290,025	B1	9/2001	Hunt	
6,601,774	B1 *	8/2003	Kasimoff	A63H 18/02 104/60
D481,424	S *	10/2003	Rothkopf	D21/565
6,647,893	B1 *	11/2003	Fugitt	A63H 18/02 104/126
D493,849	S *	8/2004	Elia	D21/565
6,883,720	B2 *	4/2005	D'Angelo, Jr.	A63H 18/02 104/61
D632,348	S *	2/2011	McNutt	D21/565
D651,661	S *	1/2012	Yuen	D21/565
D692,070	S *	10/2013	Mimlitch, III	D21/565
D707,757	S *	6/2014	Mimlitch, III	D21/565

D717,887	S *	11/2014	Edwards	D21/565
D741,957	S *	10/2015	Beauregard	D21/565
2008/0265049	A1 *	10/2008	Stadlbauer	A63H 18/02 238/10 F

OTHER PUBLICATIONS

“Wooden Railway Tidmouth Sheds”, Toysrus.com <retrieved on Jan. 25, 2017 from: <http://www.toysrus.com/buy/wooden-railway-tidmouth-sheds-y4367-19099096>>.

“Chuggington Wooden Railway—Double Decker Roundhouse”, Kidslandusa.com <retrieved on Jan. 25, 2017 from: <http://www.kidslandusa.com/tomy-international/destinations/chuggington-wooden-railway-double-decker-roundhouse.php#sthash.WAOi1bH3.dpbs>>.

* cited by examiner

Primary Examiner — Robin V Webster

Assistant Examiner — Keith J Wilson

(57) **CLAIM**

The ornamental design for a toy train roundhouse, as shown and described.

DESCRIPTION

FIG. 1 illustrates a perspective front view of the toy train roundhouse.

FIG. 2 illustrates a perspective rear view of the toy train roundhouse.

FIG. 3 illustrates a front view of the toy train roundhouse.

FIG. 4 illustrates a rear view of the toy train roundhouse.

FIG. 5 illustrates a top view of the toy train roundhouse.

FIG. 6 illustrates a bottom view of the toy train roundhouse.

FIG. 7 illustrates a left side view of the toy train roundhouse.

FIG. 8 illustrates a right side view of the toy train roundhouse; and,

FIG. 9 illustrates a perspective environmental view of the toy train roundhouse.

The broken lines show portions of the toy train roundhouse which form no part of the claimed design.

1 Claim, 7 Drawing Sheets

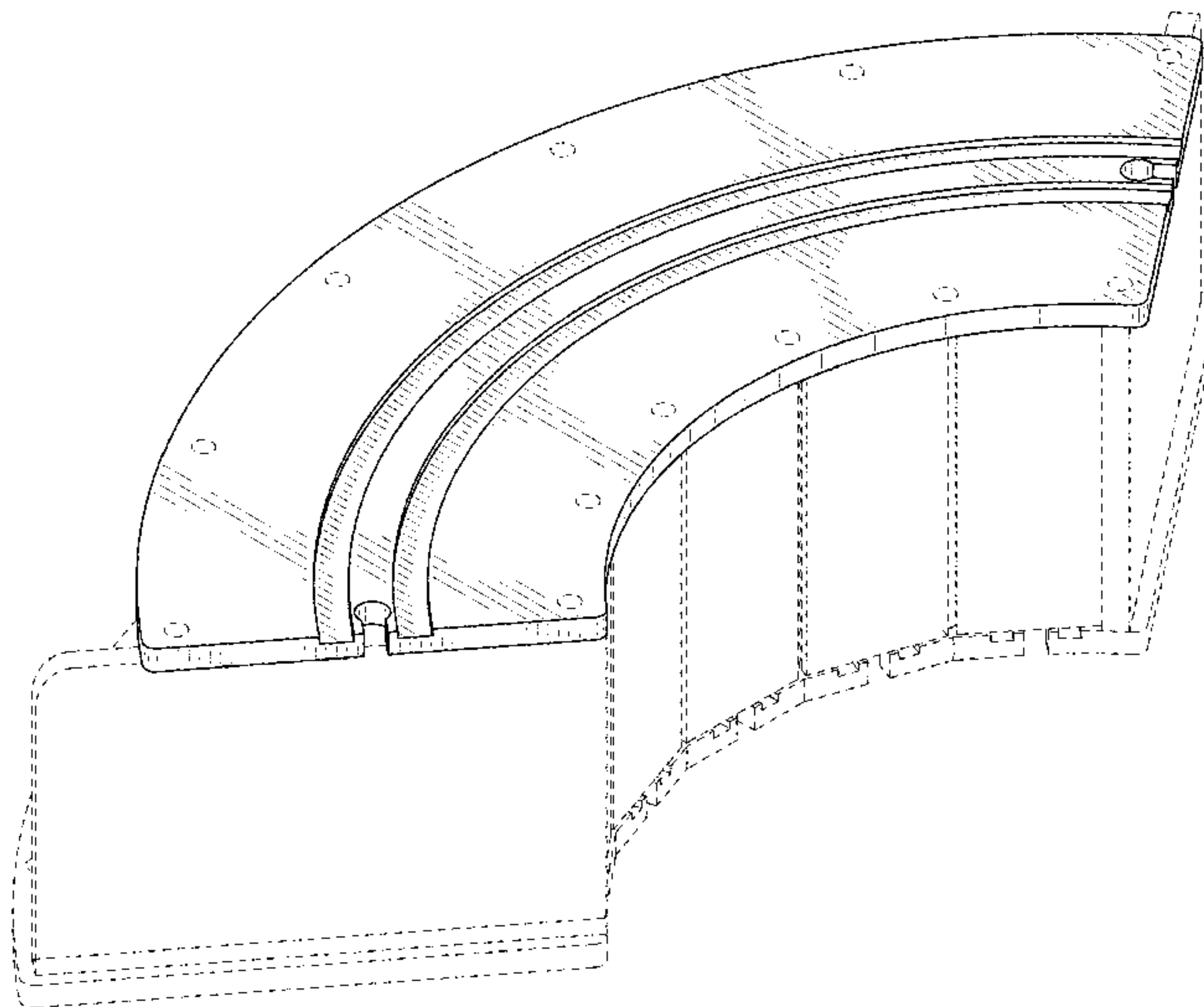

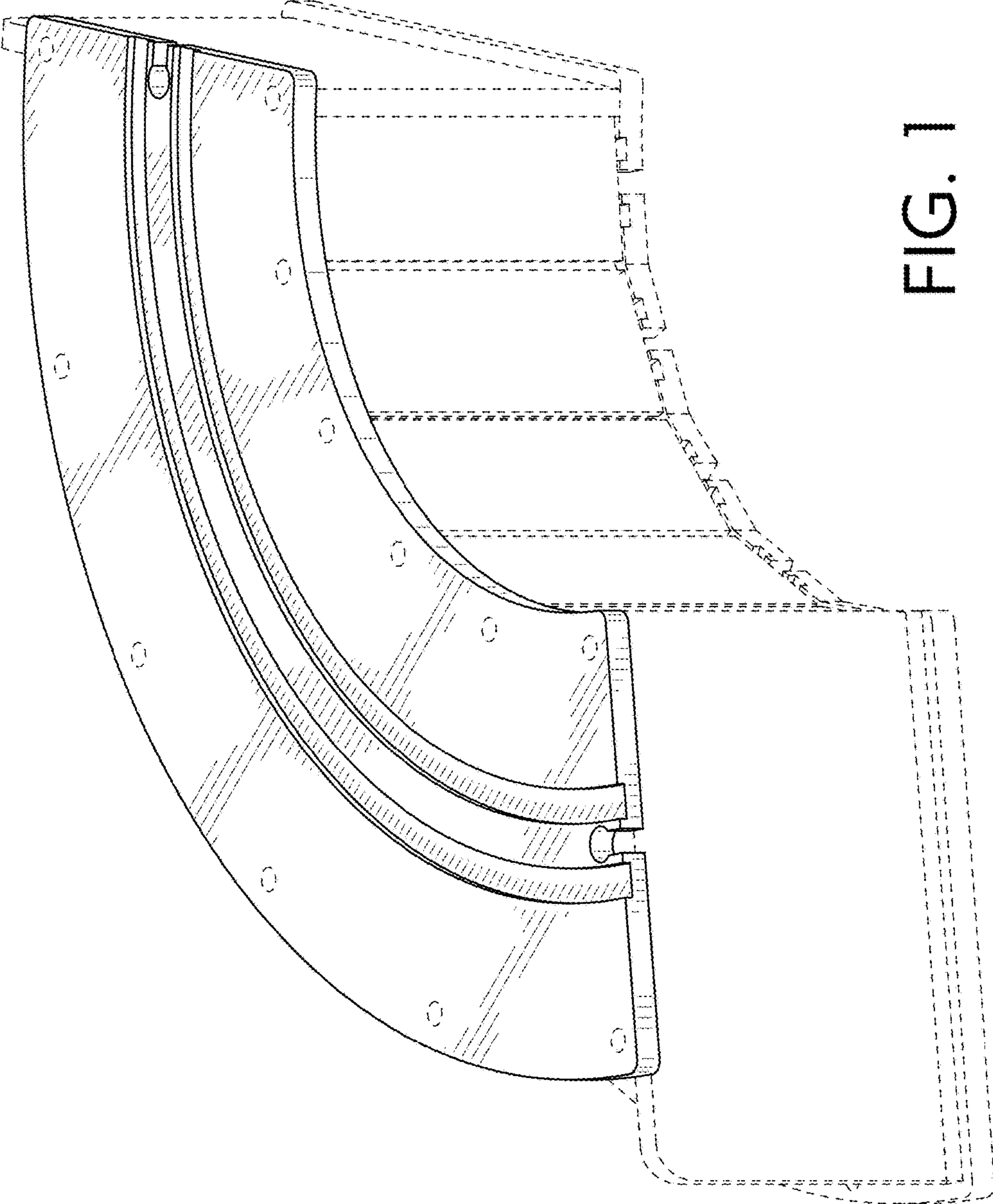

FIG. 1

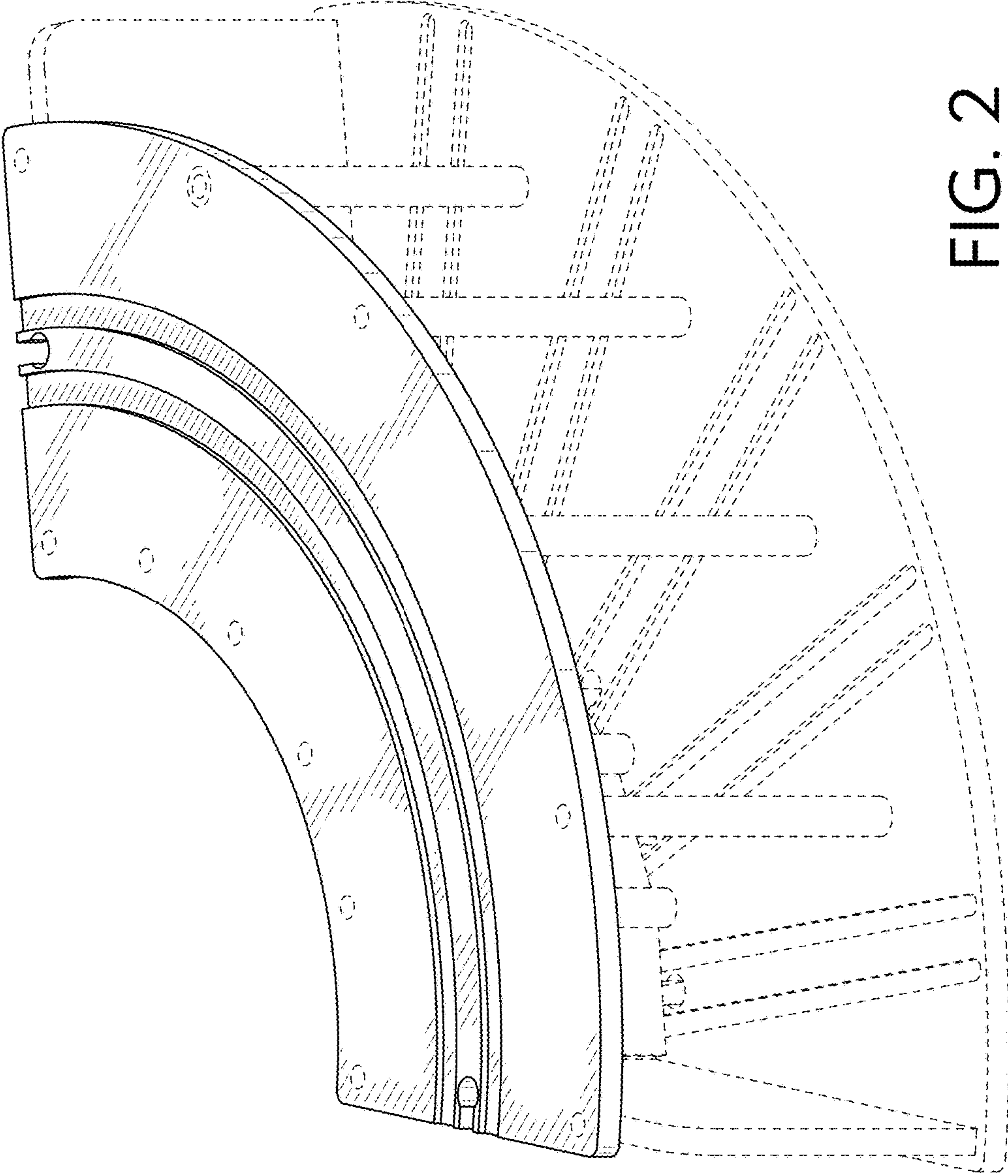

FIG. 2

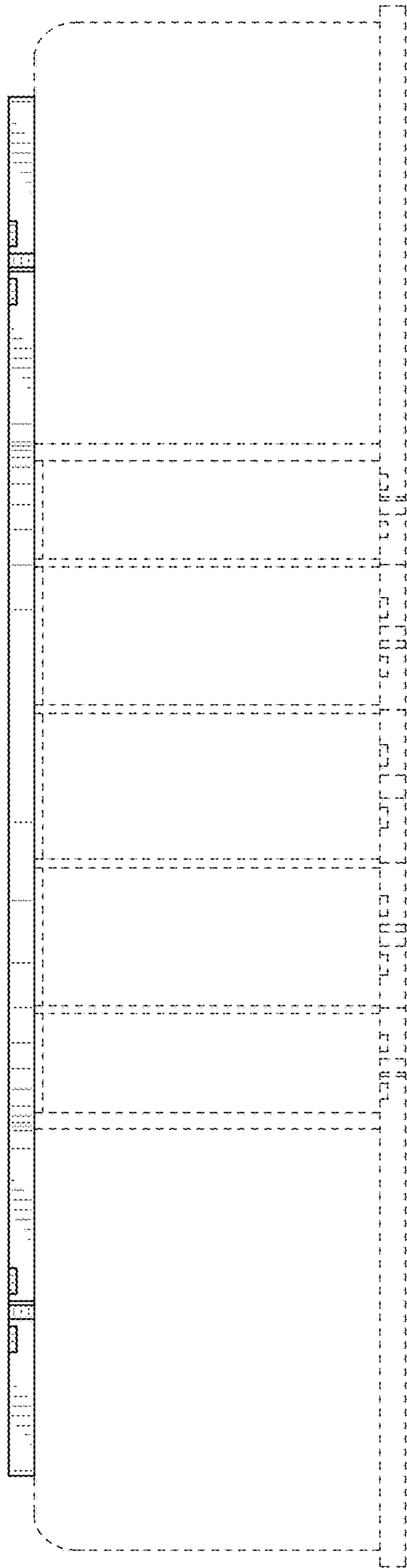

FIG. 3

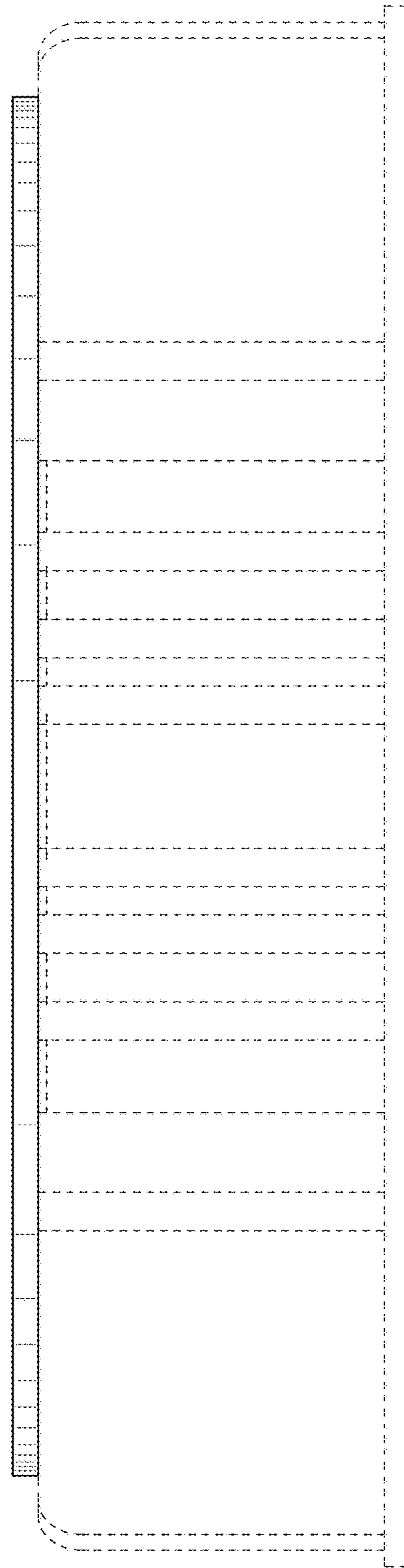

FIG. 4

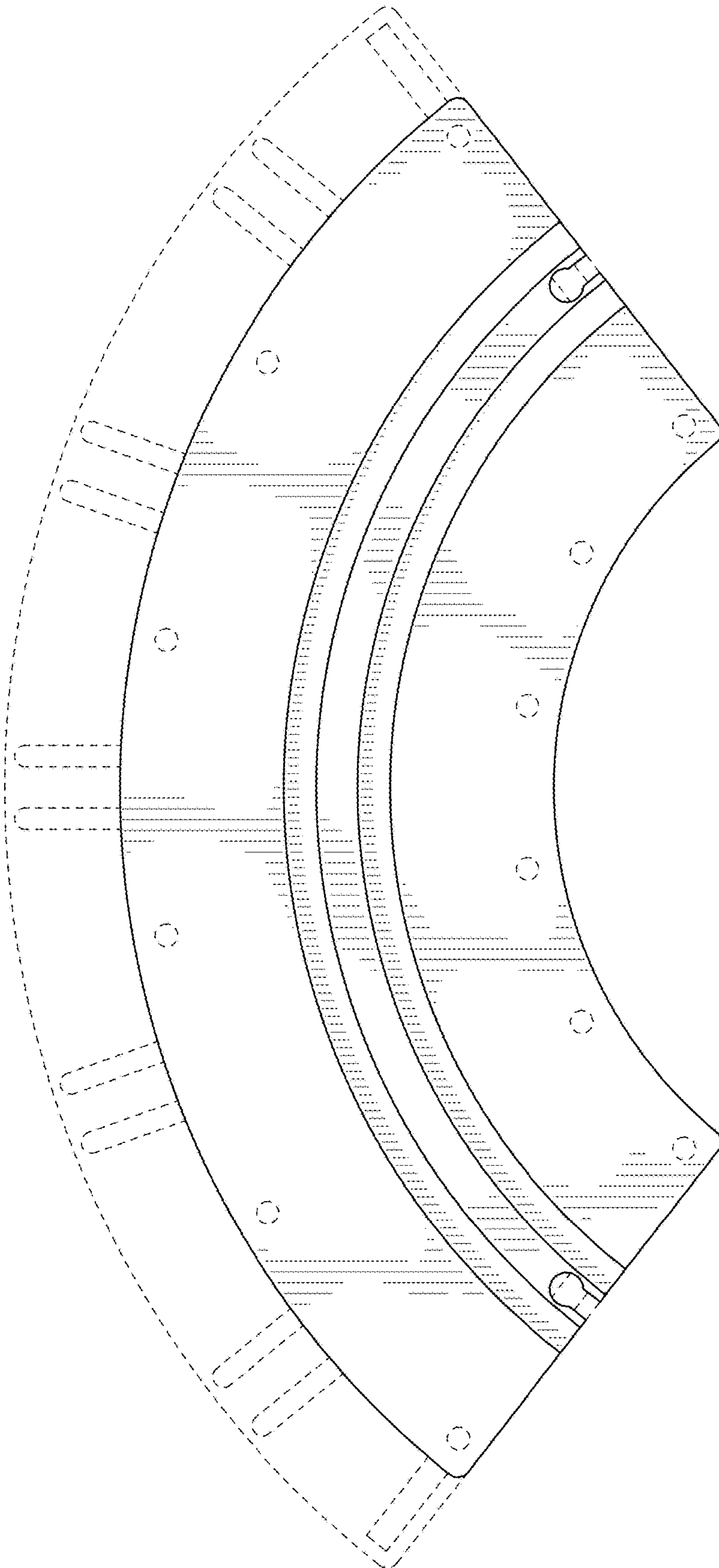

FIG. 5

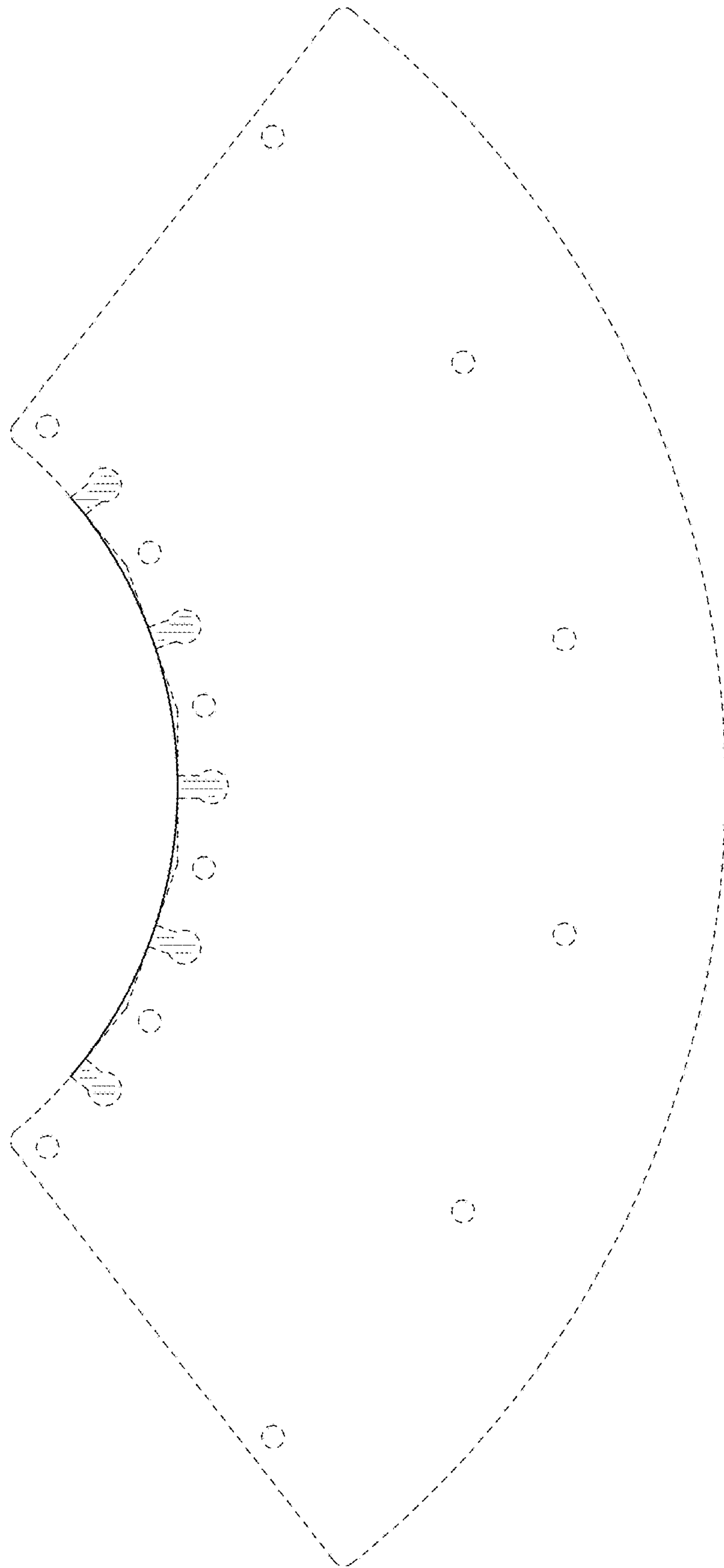

FIG. 6

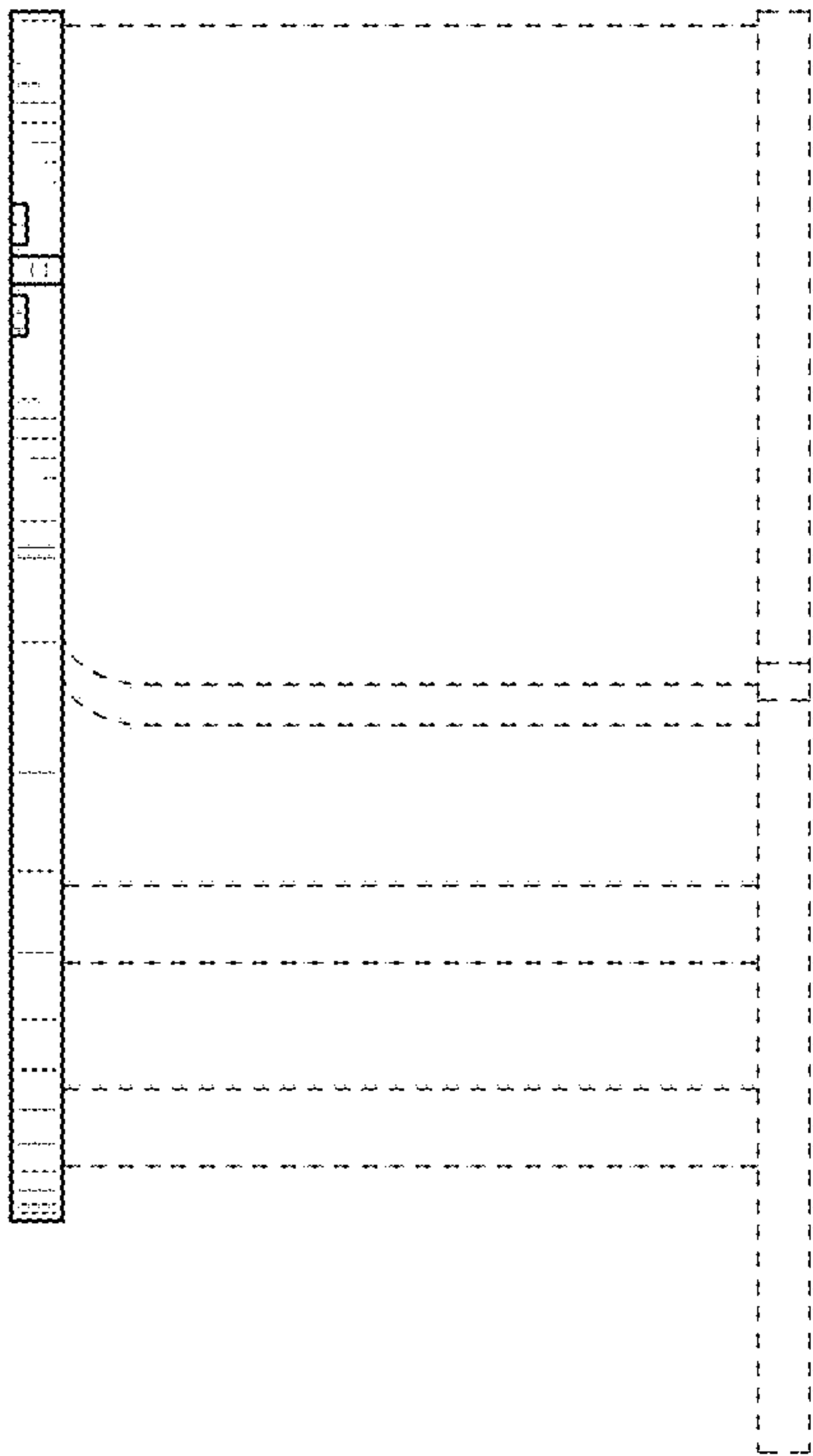

FIG. 7

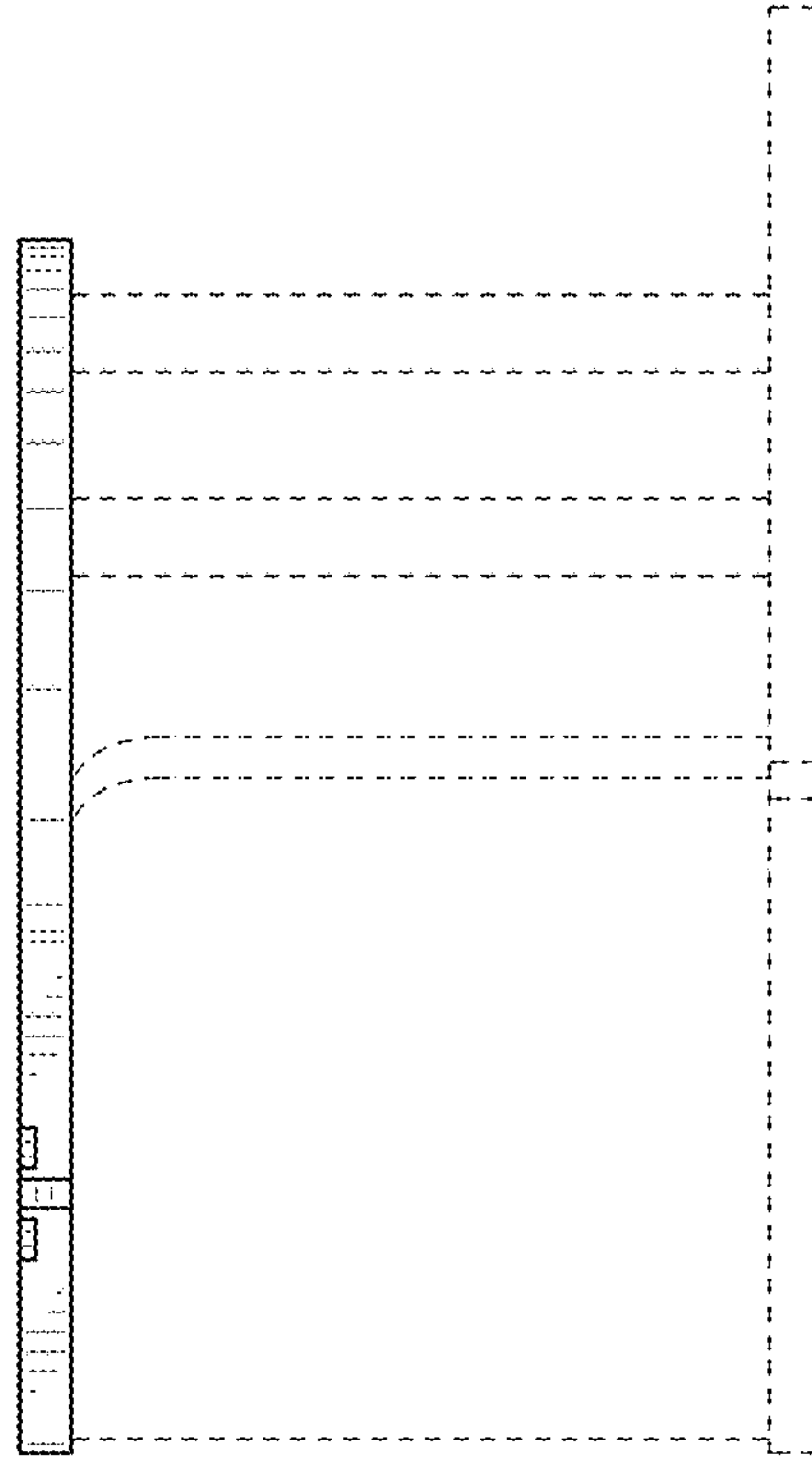

FIG. 8

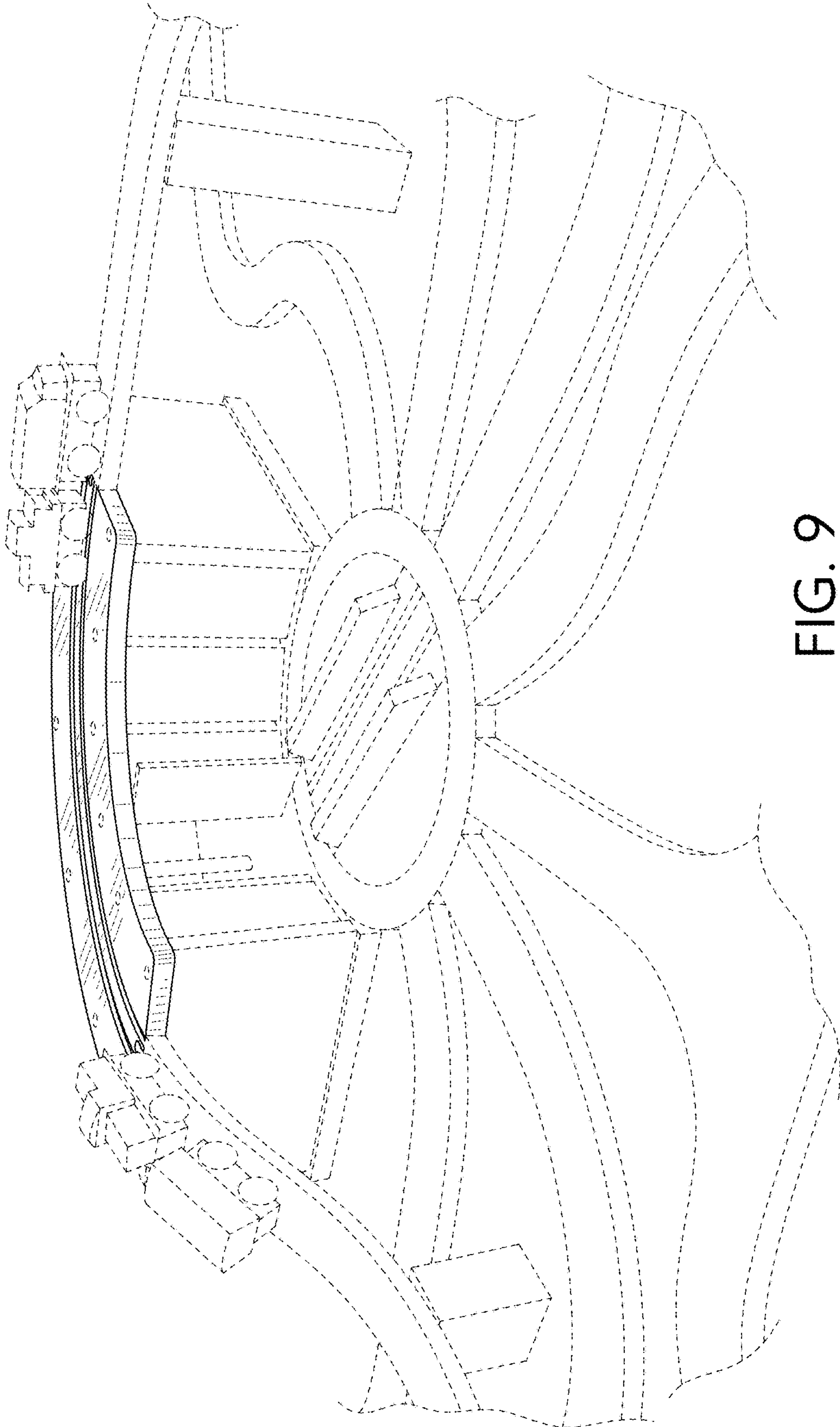

FIG. 9