



US00D833543S

(12) **United States Design Patent** (10) **Patent No.:** **US D833,543 S**  
**Semling et al.** (45) **Date of Patent:** **\*\* Nov. 13, 2018**

(54) **TOY BUILDING BRICK**  
(71) Applicant: **Brian's Toys Inc.**, Fountain City, WI (US)  
(72) Inventors: **Brian Semling**, Fountain City, WI (US); **Akon Lee**, Dongguan (CN); **Jim Law**, Dongguan (CN)  
(\*\*) Term: **15 Years**  
(21) Appl. No.: **29/630,841**  
(22) Filed: **Dec. 22, 2017**  
(51) **LOC (11) Cl.** ..... **21-01**  
(52) **U.S. Cl.**  
USPC ..... **D21/499**; D21/501  
(58) **Field of Classification Search**  
USPC ..... D21/333, 373, 386, 389, 404, 468, 470, D21/471, 475, 484-505; D3/304, 314; D24/101; D9/640  
CPC ..... A63H 33/04; A63H 33/06; A63H 33/062; A63H 33/08; A63H 33/088; A63F 9/12; A63F 9/1224  
See application file for complete search history.

(56) **References Cited**  
U.S. PATENT DOCUMENTS  
D272,256 S \* 1/1984 Chatani ..... D21/499  
D296,342 S \* 6/1988 Knudsen ..... D21/499  
D336,666 S \* 6/1993 Knudsen ..... D21/501  
D346,627 S \* 5/1994 Bach ..... D21/501  
5,826,394 A \* 10/1998 Barton, Jr. .... A63H 33/044  
52/592.1  
5,924,906 A \* 7/1999 Grafton ..... A63H 33/10  
411/339  
D422,036 S \* 3/2000 Laserna Fernandez .... D21/499

D437,366 S \* 2/2001 Stemmler ..... D21/499  
6,322,414 B1 \* 11/2001 Lin ..... A63H 33/10  
446/122  
D473,397 S \* 4/2003 Ong ..... D6/407  
D480,437 S \* 10/2003 Stoneberg ..... D21/499  
D483,200 S \* 12/2003 Udommahuntisuk ..... D6/407  
D490,483 S \* 5/2004 Auberger ..... D21/499  
D512,108 S \* 11/2005 Lin ..... D21/499  
7,347,028 B1 \* 3/2008 Bin-Nun ..... A63H 33/086  
446/112  
D610,212 S \* 2/2010 Pedersen ..... D21/499  
D614,249 S \* 4/2010 Pedersen ..... D21/499  
8,382,548 B2 \* 2/2013 Maggiore ..... A63H 33/062  
446/120  
D678,045 S \* 3/2013 Paolini ..... D8/382  
2003/0013374 A1 \* 1/2003 Lin ..... A63H 33/04  
446/85

\* cited by examiner

*Primary Examiner* — Cynthia M. Chin

(57) **CLAIM**

The ornamental design for a toy building block, as shown and described.

**DESCRIPTION**

FIG. 1 is a top front isometric view of a toy building block showing my new design;  
FIG. 2 is a rear bottom isometric view of the toy building block;  
FIG. 3 is a left side view of the toy building block;  
FIG. 4 is a right side view of the toy building block;  
FIG. 5 is a top view of the toy building block;  
FIG. 6 is a rear view of the toy building block; and,  
FIG. 7 is a cross-sectional view of the toy building block taken along line 7-7 of FIG. 3 to show a depth of openings extending into the toy building block.

**1 Claim, 2 Drawing Sheets**

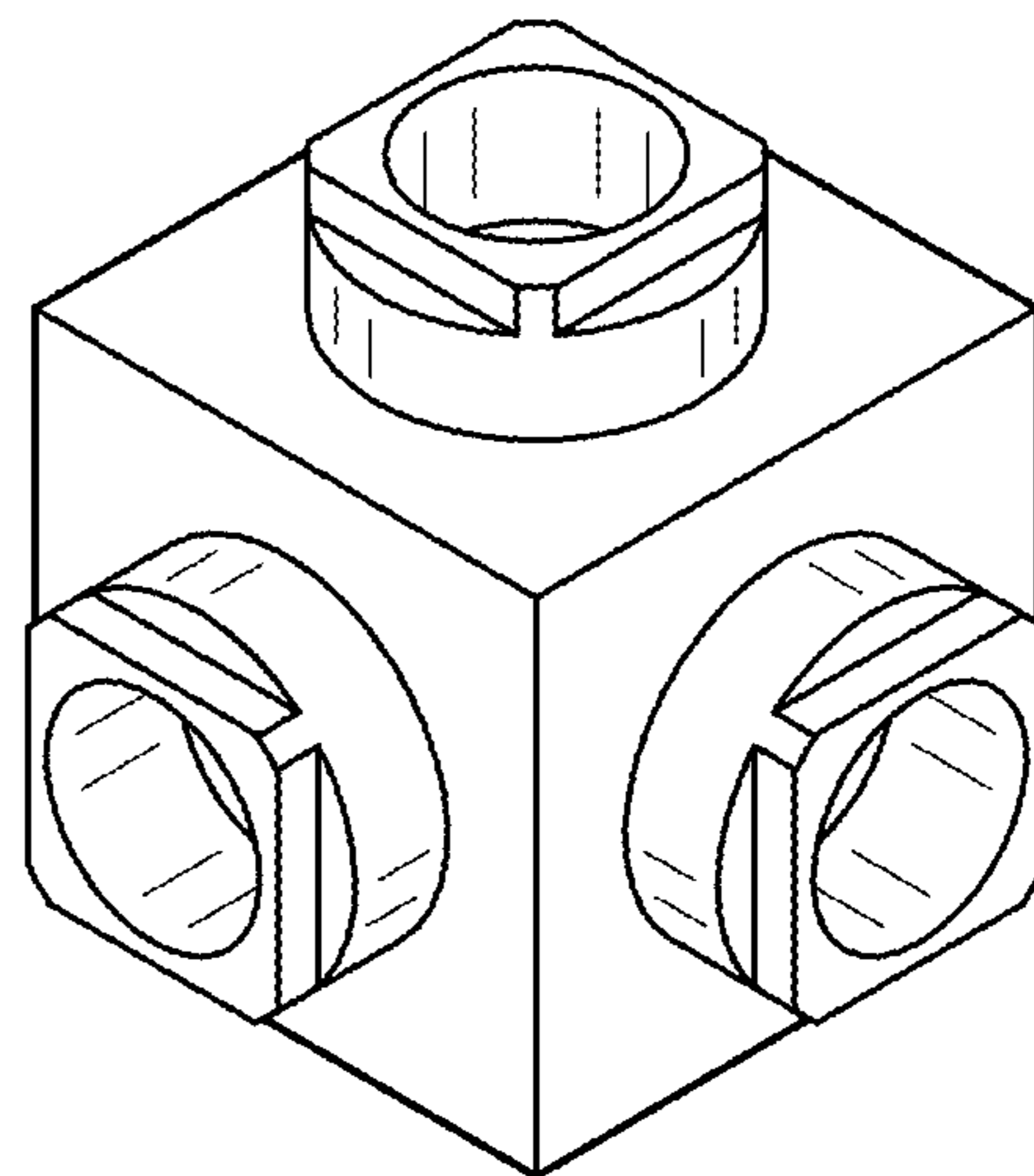
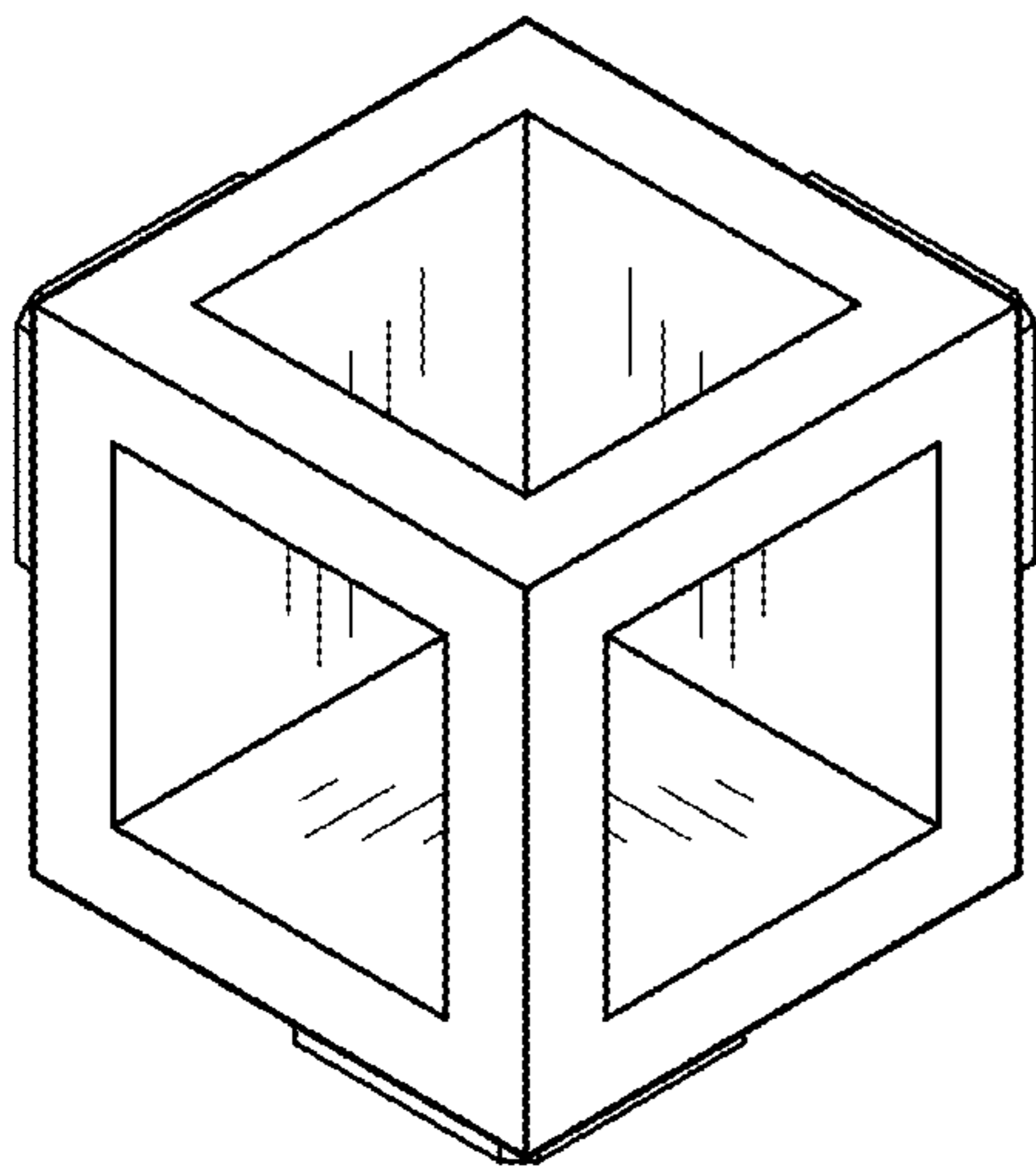

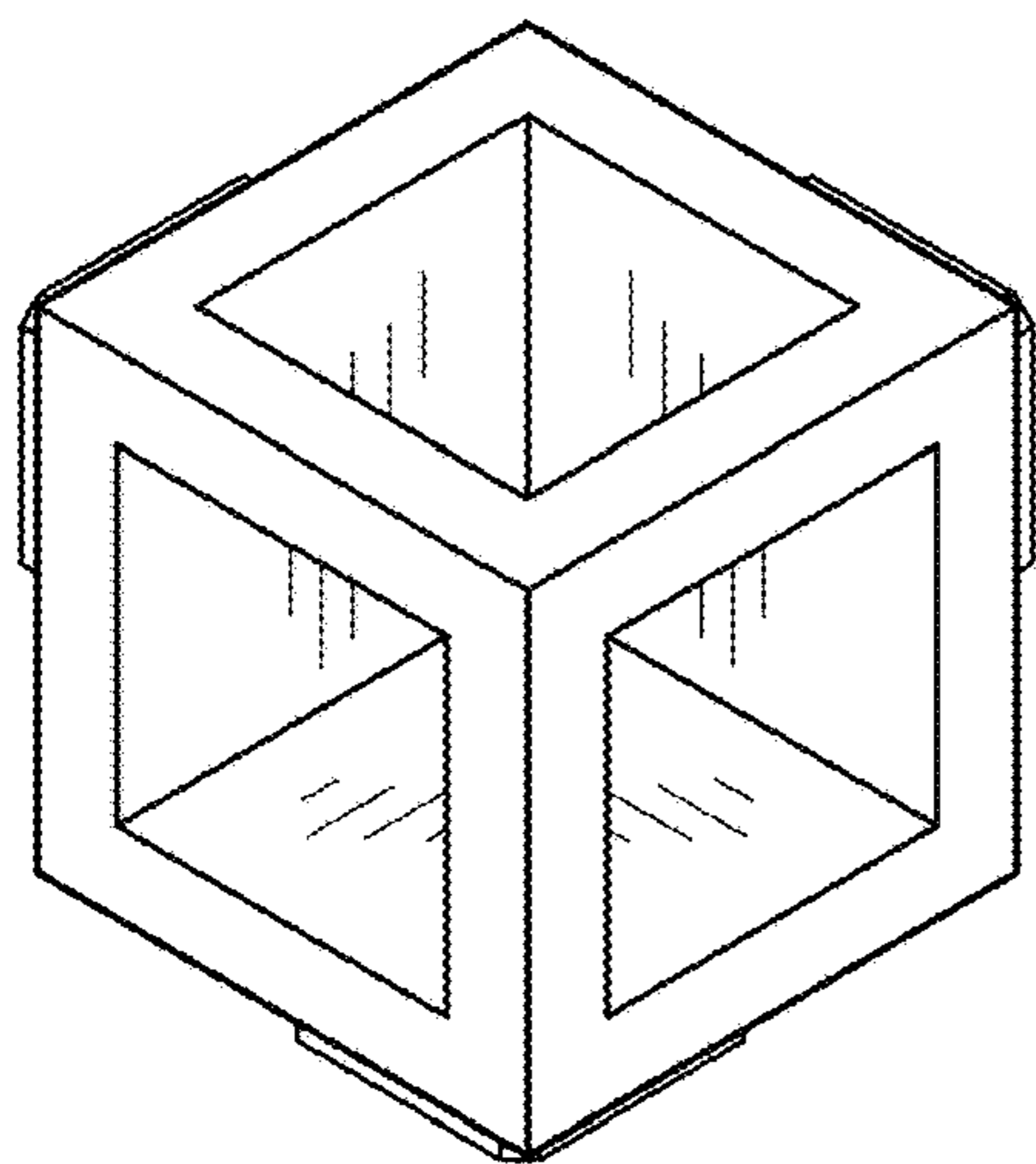

FIG. 1

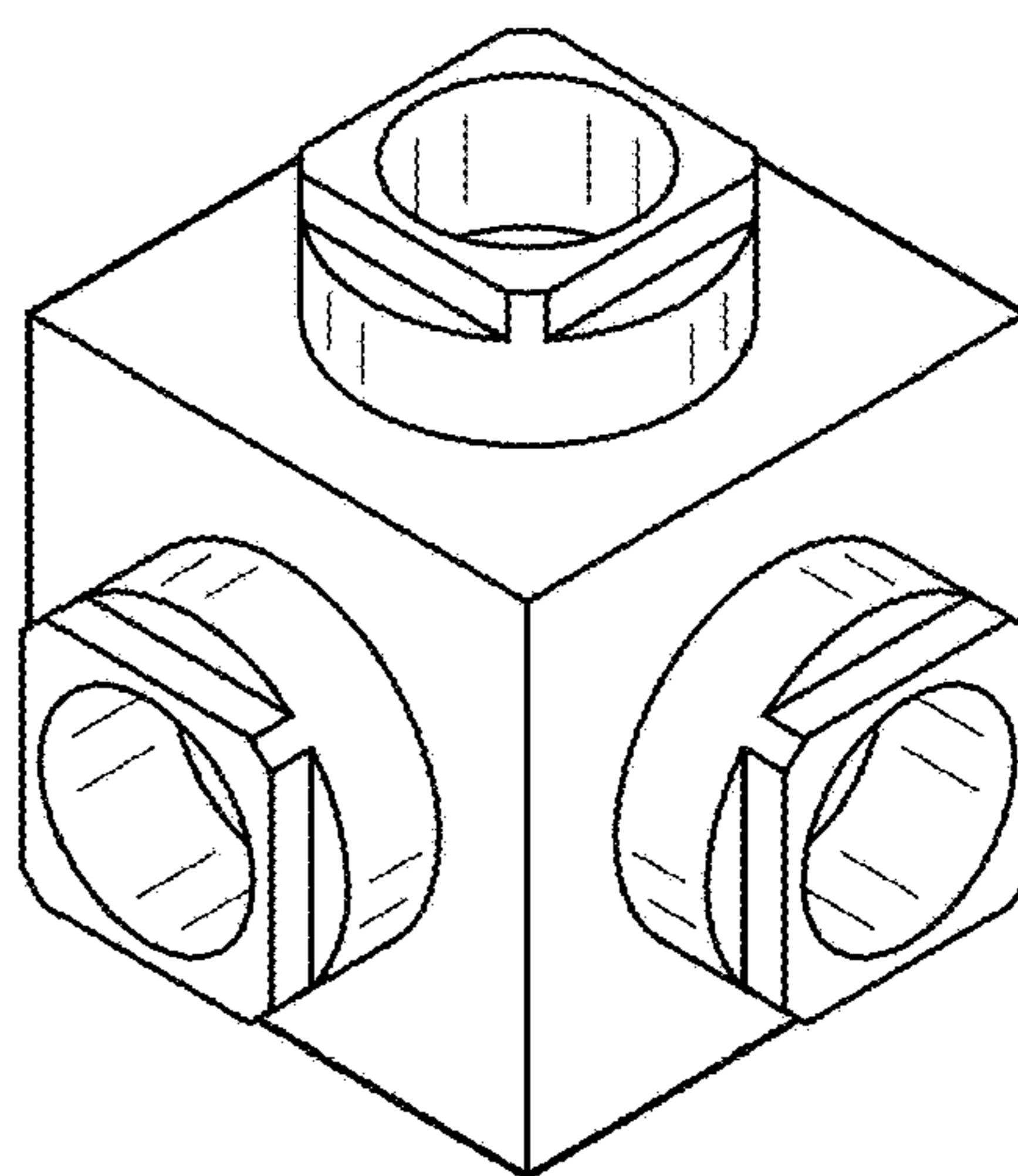

FIG. 2

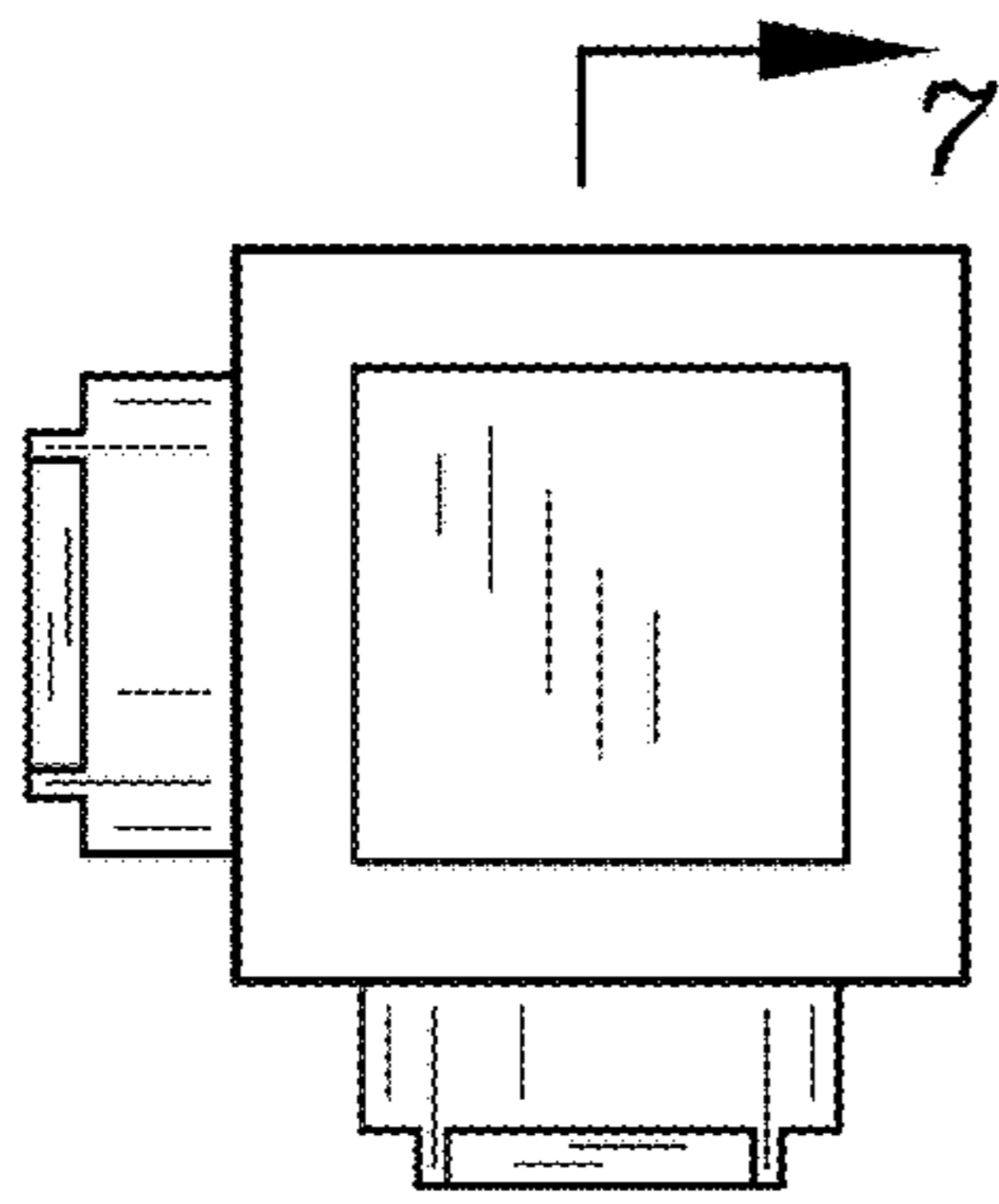

FIG. 3

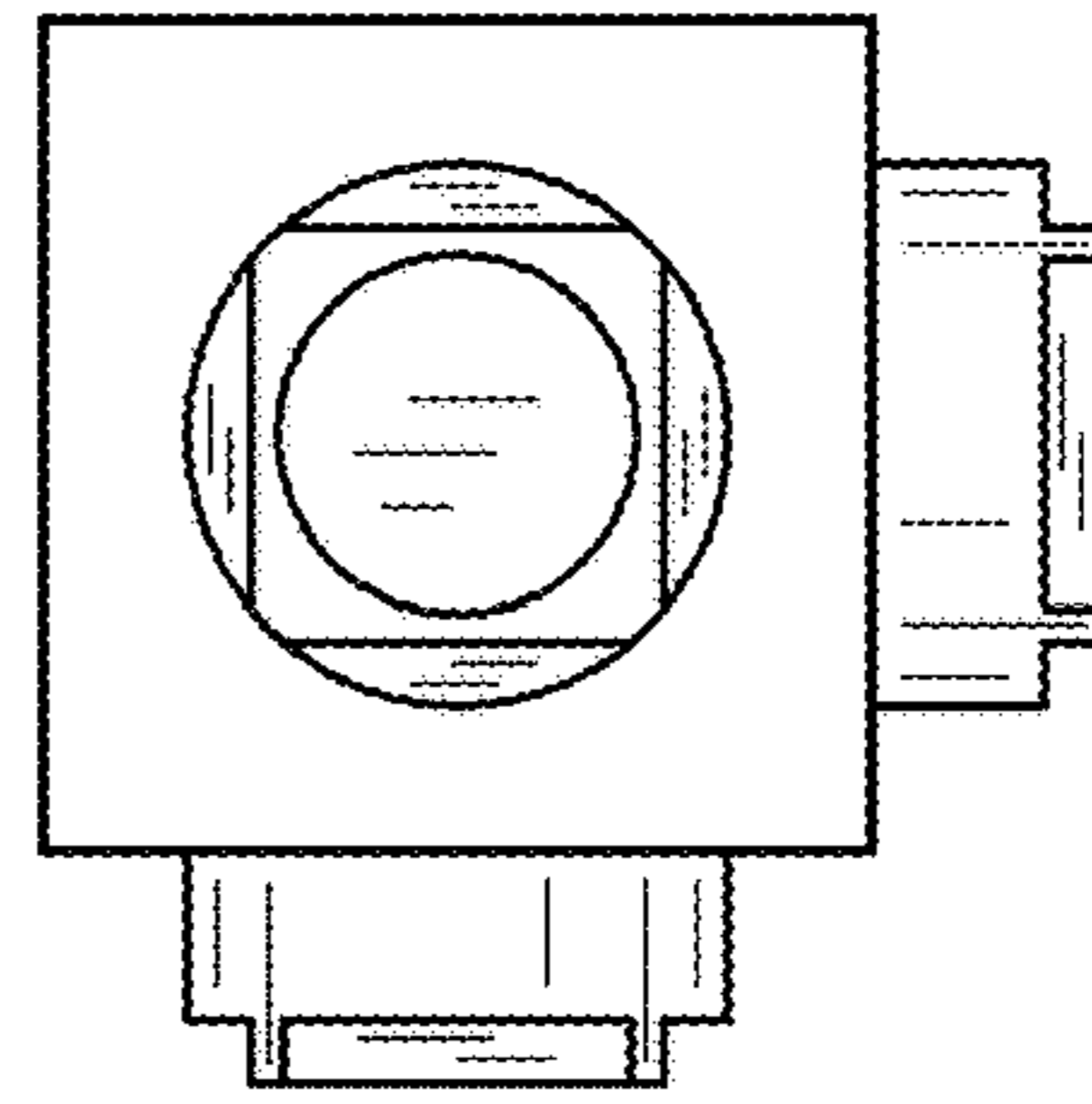

FIG. 4

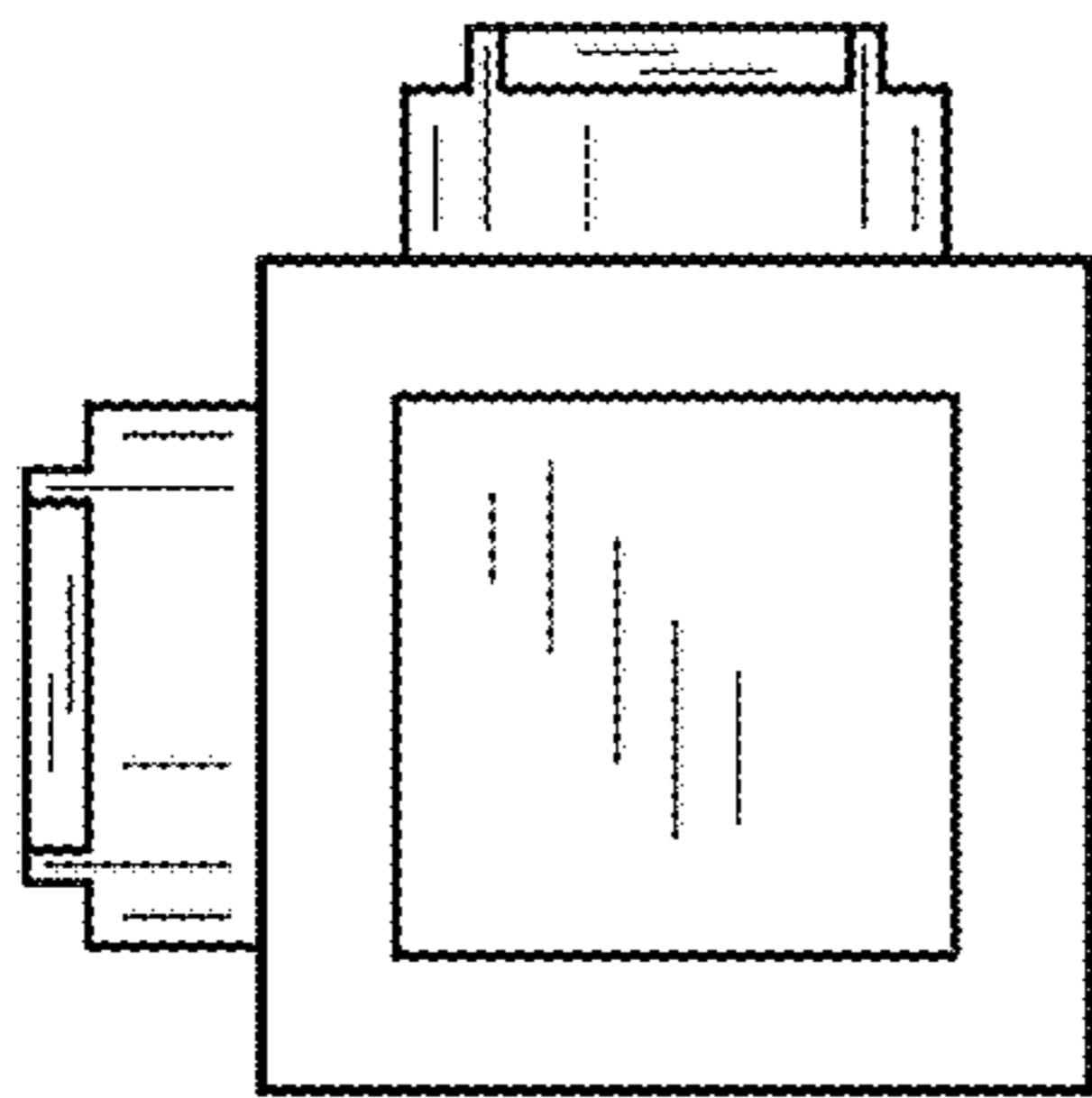

FIG. 5

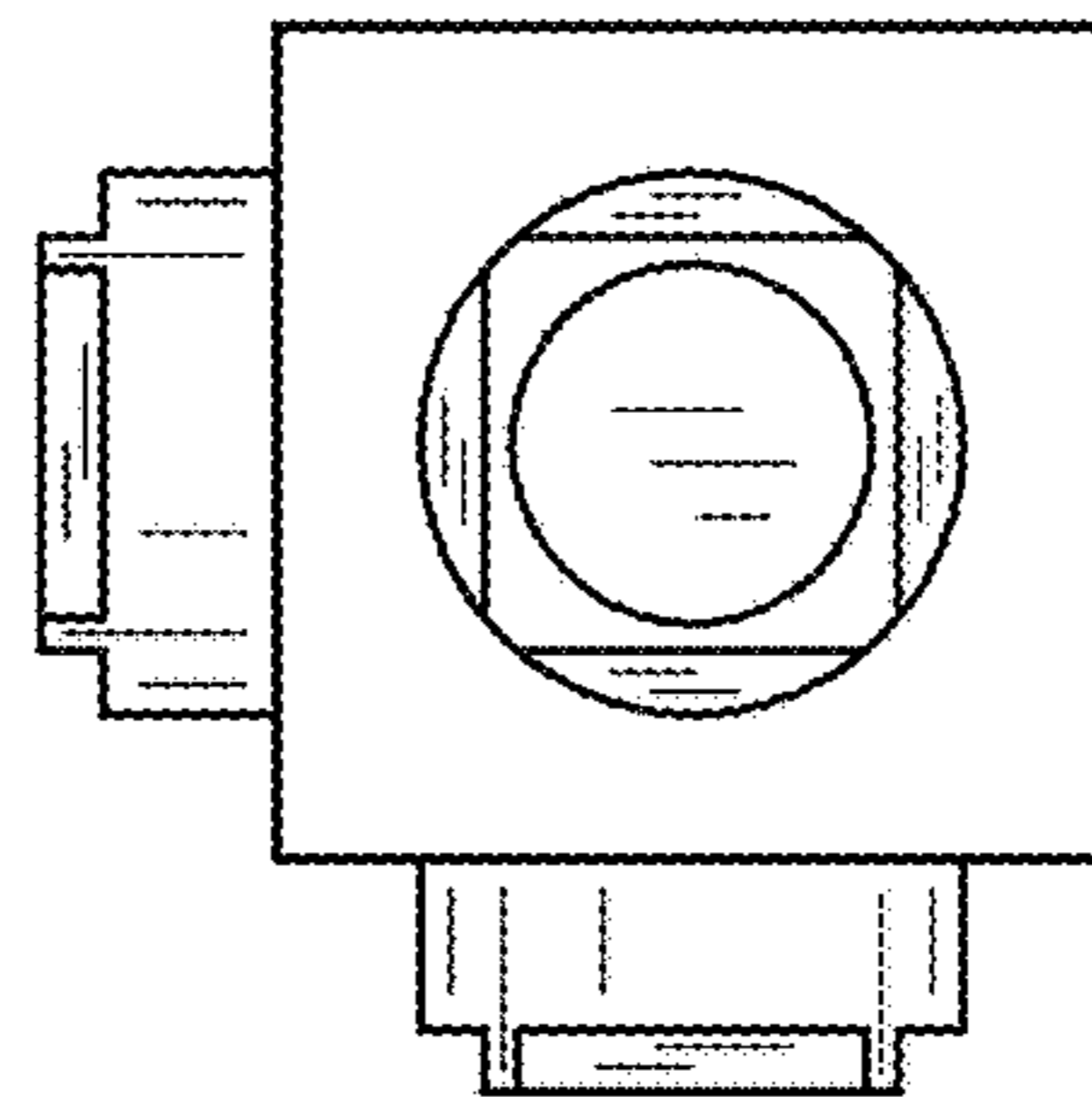

FIG. 6

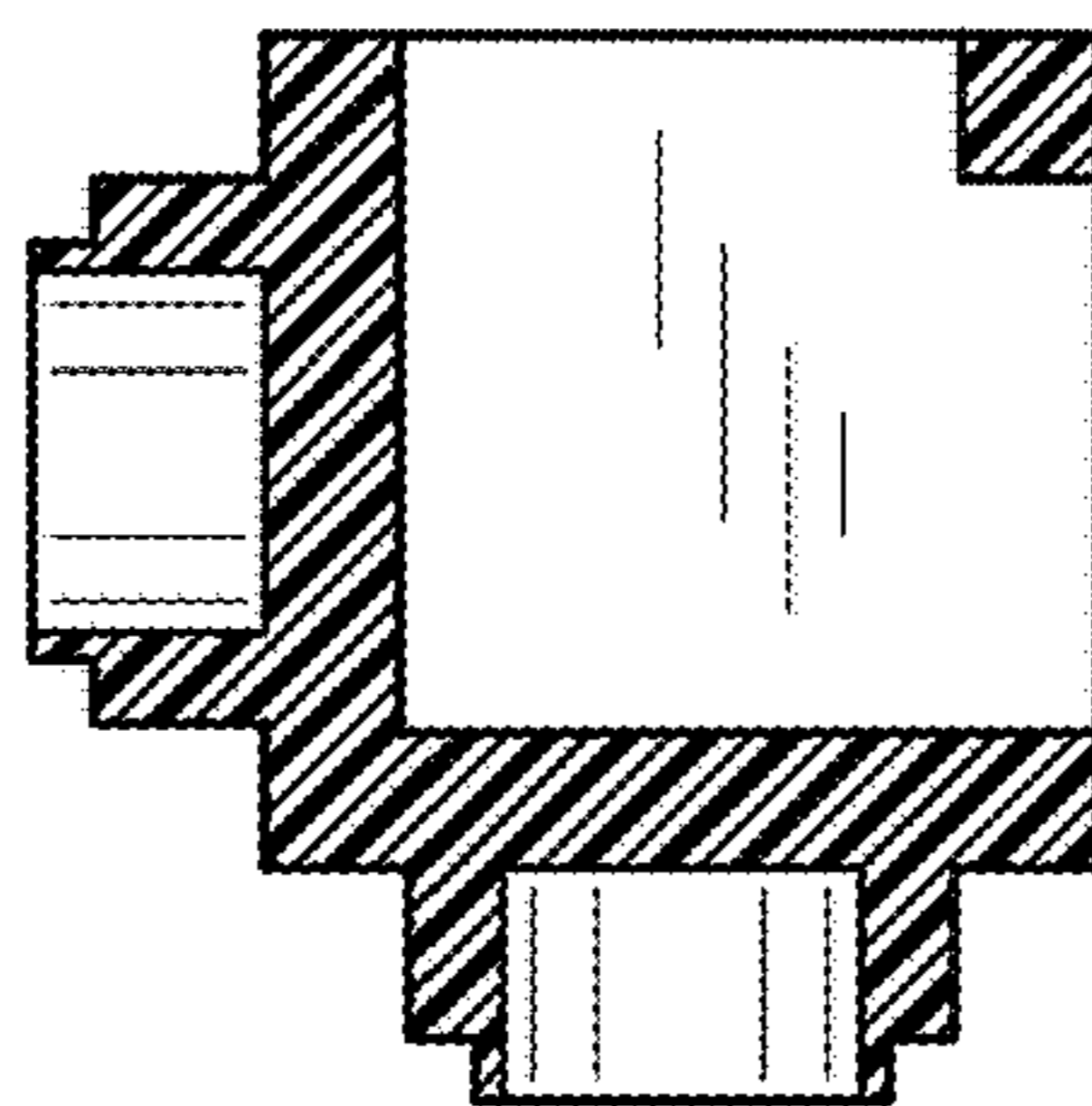

FIG. 7