



US00D833382S

(12) **United States Design Patent** (10) **Patent No.:** **US D833,382 S**
Labesque et al. (45) **Date of Patent:** **** Nov. 13, 2018**

(54) **PHOTOVOLTAIC ROOF TILE**

10/52; Y02E 10/544; Y10S 136/292;
B64G 1/443

See application file for complete search history.

(71) Applicant: **SolarCity Corporation**, San Mateo,
CA (US)

(56) **References Cited**

(72) Inventors: **Remy Labesque**, San Francisco, CA
(US); **Daniel Flanigan**, San Francisco,
CA (US); **Jack West**, San Francisco,
CA (US); **Brian Atchley**, Petaluma, CA
(US); **Brian West**, San Francisco, CA
(US); **Charles Almy**, San Francisco,
CA (US)

U.S. PATENT DOCUMENTS

5,986,203 A 11/1999 Hanoka et al.
D441,881 S * 5/2001 Hahn D25/140
6,856,496 B1 2/2005 Mucci et al.
D568,497 S * 5/2008 Burman D25/141

(Continued)

(73) Assignee: **SolarCity Corporation**, San Mateo,
CA (US)

OTHER PUBLICATIONS

Solar PV tiles, posted at Yougen.co.uk, posted on Oct. 14, 2011, site
visited Dec. 8, 2017. online, Available from Internet: <http://www.yougen.co.uk/blog-entry/1757/Solar+PV+tiles%273A+the+pros+and+cons+explained> (Year: 2011).*

(Continued)

(**) Term: **15 Years**

Primary Examiner — Mary Ann Calabrese

(21) Appl. No.: **29/582,645**

Assistant Examiner — Catherine Ho

(22) Filed: **Oct. 28, 2016**

(74) *Attorney, Agent, or Firm* — Kilpatrick Townsend &
Stockton LLP

(51) **LOC (11) Cl.** **13-02**

(52) **U.S. Cl.**
USPC **D13/102**

(57) **CLAIM**

The ornamental design for a photovoltaic roof tile, as shown
and described.

(58) **Field of Classification Search**

USPC D3/5; D6/302, 405, 407, 684, 691.8,
D6/705, 706; D12/183, 345; D13/101,
D13/102, 103, 107, 118, 119, 184, 187,
D13/199; D25/30, 47.1, 48.7, 48.8, 60,
D25/119, 122, 124, 125, 138, 140, 144,
D25/153, 156, 167

DESCRIPTION

FIG. 1 is a bottom front perspective view of a photovoltaic
roof tile showing the claimed design;
FIG. 2 is a top front perspective view thereof;
FIG. 3 is a bottom rear perspective view thereof;
FIG. 4 is a front view thereof;
FIG. 5 is a rear view thereof;
FIG. 6 is a left side view thereof;
FIG. 7 is a right side view thereof;
FIG. 8 is a bottom view thereof; and
FIG. 9 is a top view thereof.
FIG. 10 corresponds with the enlarged fragment view
labeled FIG. 10 on FIG. 1; and,

(Continued)

CPC . H01L 31/00; H01L 31/042; H01L 31/02021;
H01L 31/02008; H01L 31/043; H01L
31/0508; H02S 10/00; H02S 20/00; Y02B
10/00; Y02E 10/00; Y02E 10/40; Y02E
10/41; Y02E 10/42; Y02E 10/43; Y02E
10/44; Y02E 10/45; Y02E 10/46; Y02E
10/47; Y02E 10/50; Y02E 10/51; Y02E

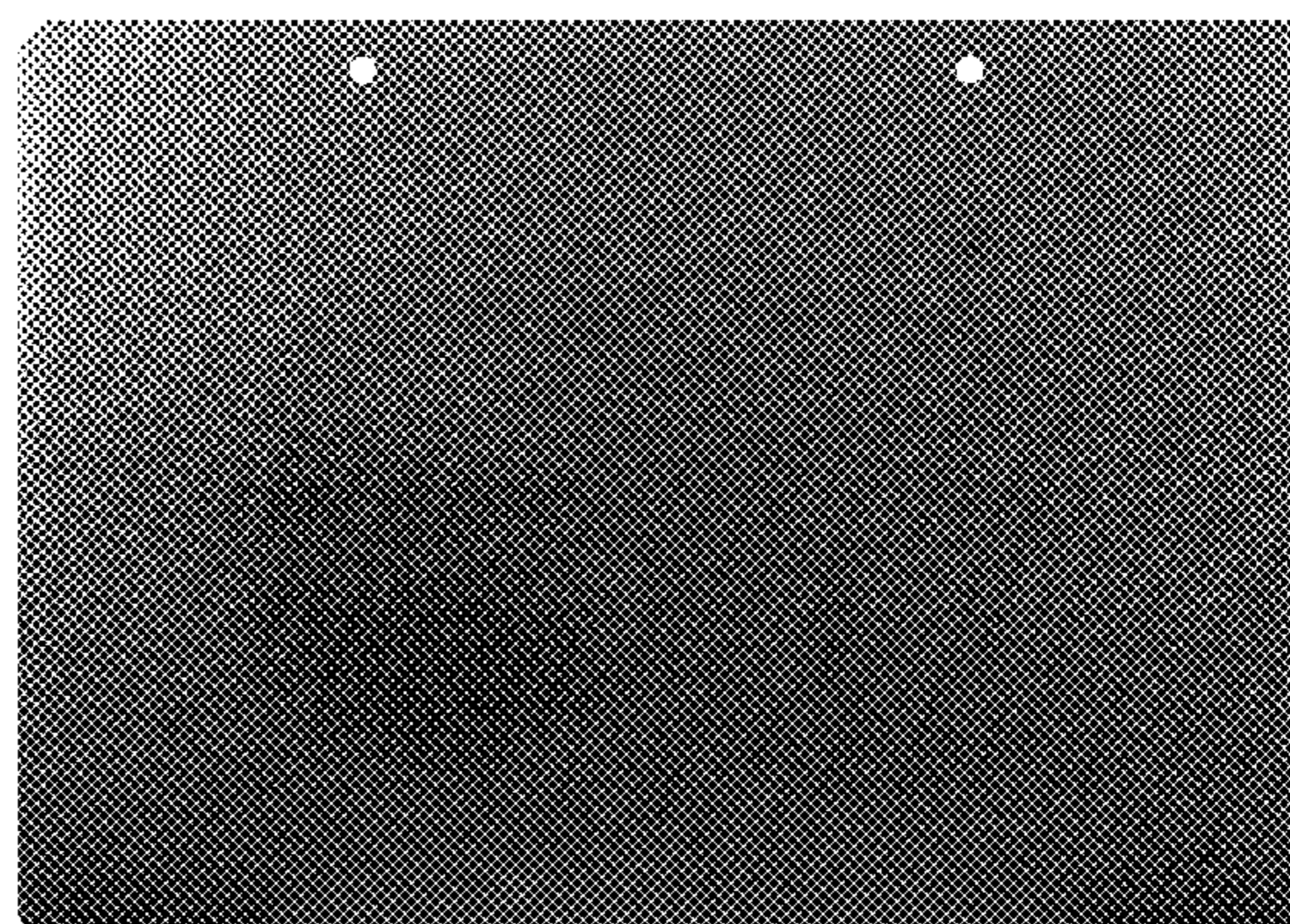
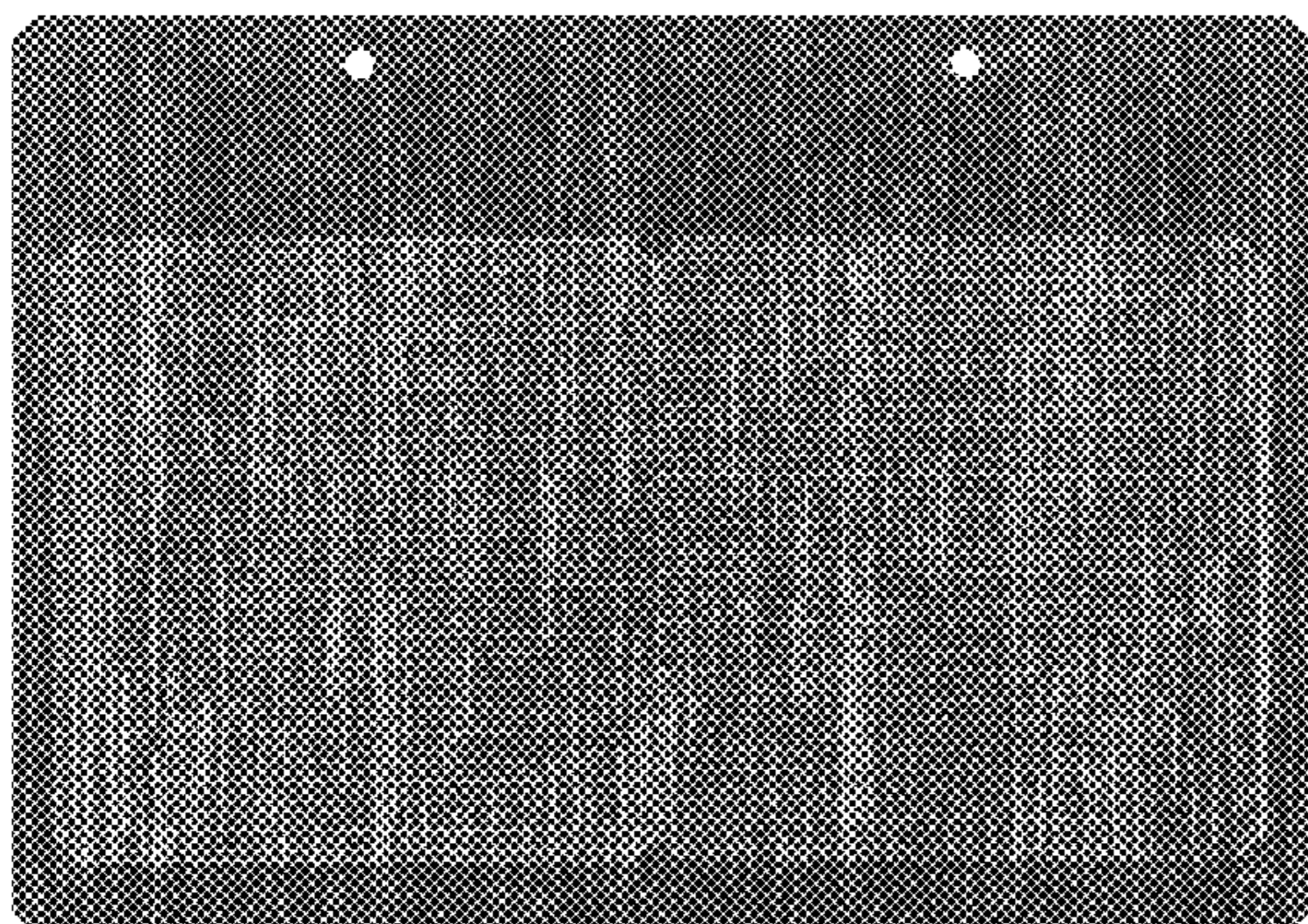

FIG. 11 corresponds with the enlarged fragment view labeled FIG. 11 on FIG. 3.

D779,426 S * 2/2017 Wiedeman D13/102
 D804,059 S * 11/2017 Labesque D25/139
 2005/0257477 A1* 11/2005 Beetler E04D 1/16
 52/553

1 Claim, 9 Drawing Sheets

OTHER PUBLICATIONS

(56)

References Cited

U.S. PATENT DOCUMENTS

7,713,089 B2 5/2010 Faust et al.
 D617,265 S * 6/2010 Sasada D13/102
 D617,266 S * 6/2010 Sasada D13/102
 D643,133 S * 8/2011 Steffes D25/141
 D685,113 S * 6/2013 Henriquez D25/143
 8,476,523 B2 7/2013 Bennett
 8,863,461 B2 * 10/2014 Wagner E04F 13/0837
 52/314
 D738,541 S * 9/2015 Tarvaran D25/140
 9,166,523 B2 10/2015 Kiik et al.
 9,169,646 B2 10/2015 Rodrigues et al.
 D765,271 S * 8/2016 Anderson D25/141
 D768,314 S * 10/2016 Wade D25/141

Architectural PV Design Considerations, posted at Homepower.com, posted on May 2011, site visited Dec. 8, 2017. online, Available from Internet: <https://www.homepower.com/articles/solar-electricity/design-installation/architectural-pv-design-considerations> (Year: 2011).*

Lightweight Slate Roof, posted at Navarroroofing.com, posted on Sep. 26, 2012, site visited Dec. 8, 2017. online, Available from Internet: <http://www.navarroroofing.com/lightweight-slate.php> (Year: 2012).*

ArchiExpo, "PV roof tiles," (<http://www.archiexpo.com/architecture-design-manufacturer/pv-roof-tile-1665.html>), retrieved Feb. 9, 2017, 9 pages.

Designboom, "SolTech energy: crystalline solar panel roofing system," (<http://www.designboom.com/technology/soltech-energy-crystalline-solar-panel-roofing-system>), retrieved Feb. 9, 2017, 6 pages.

* cited by examiner

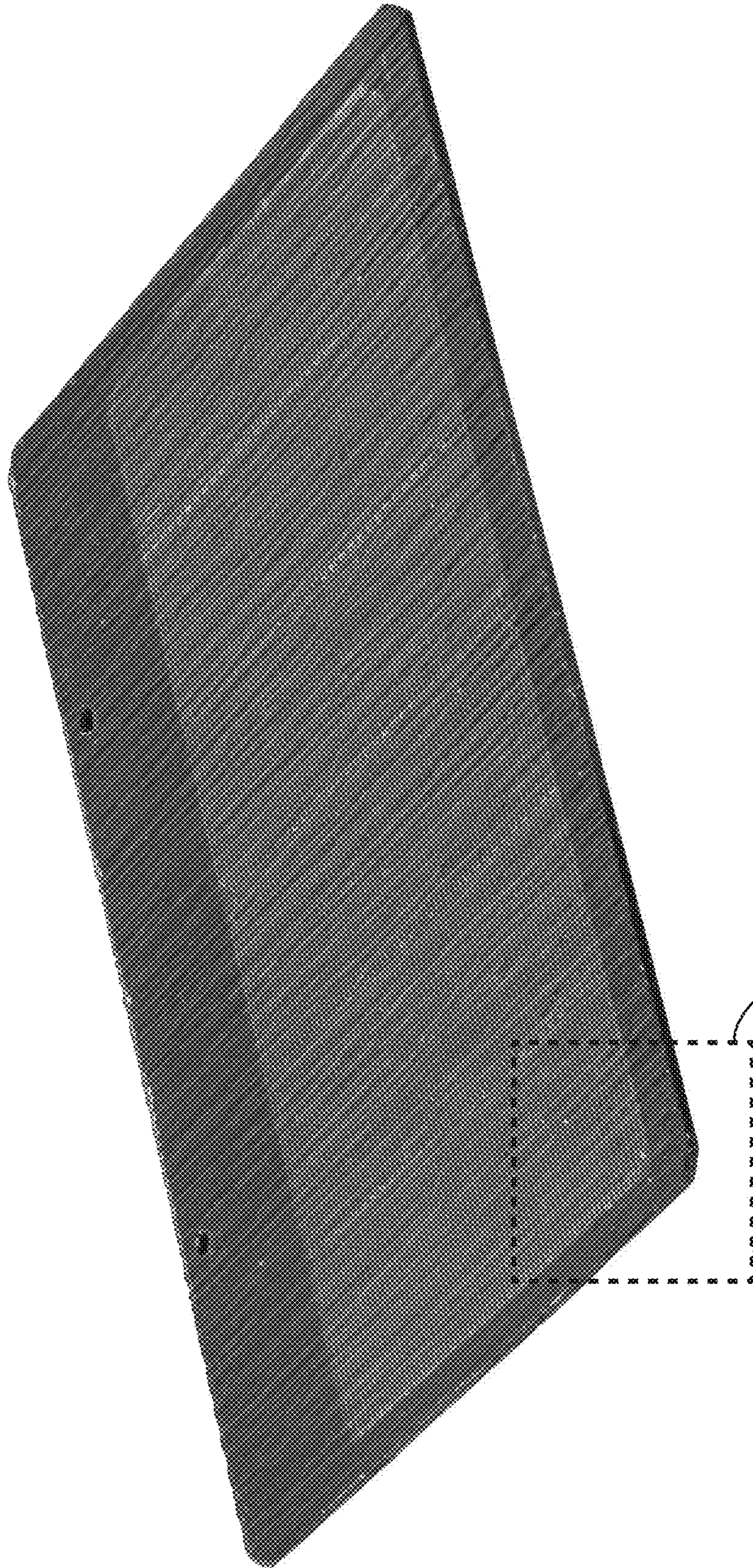

FIG. 10

FIG. 1



FIG. 2

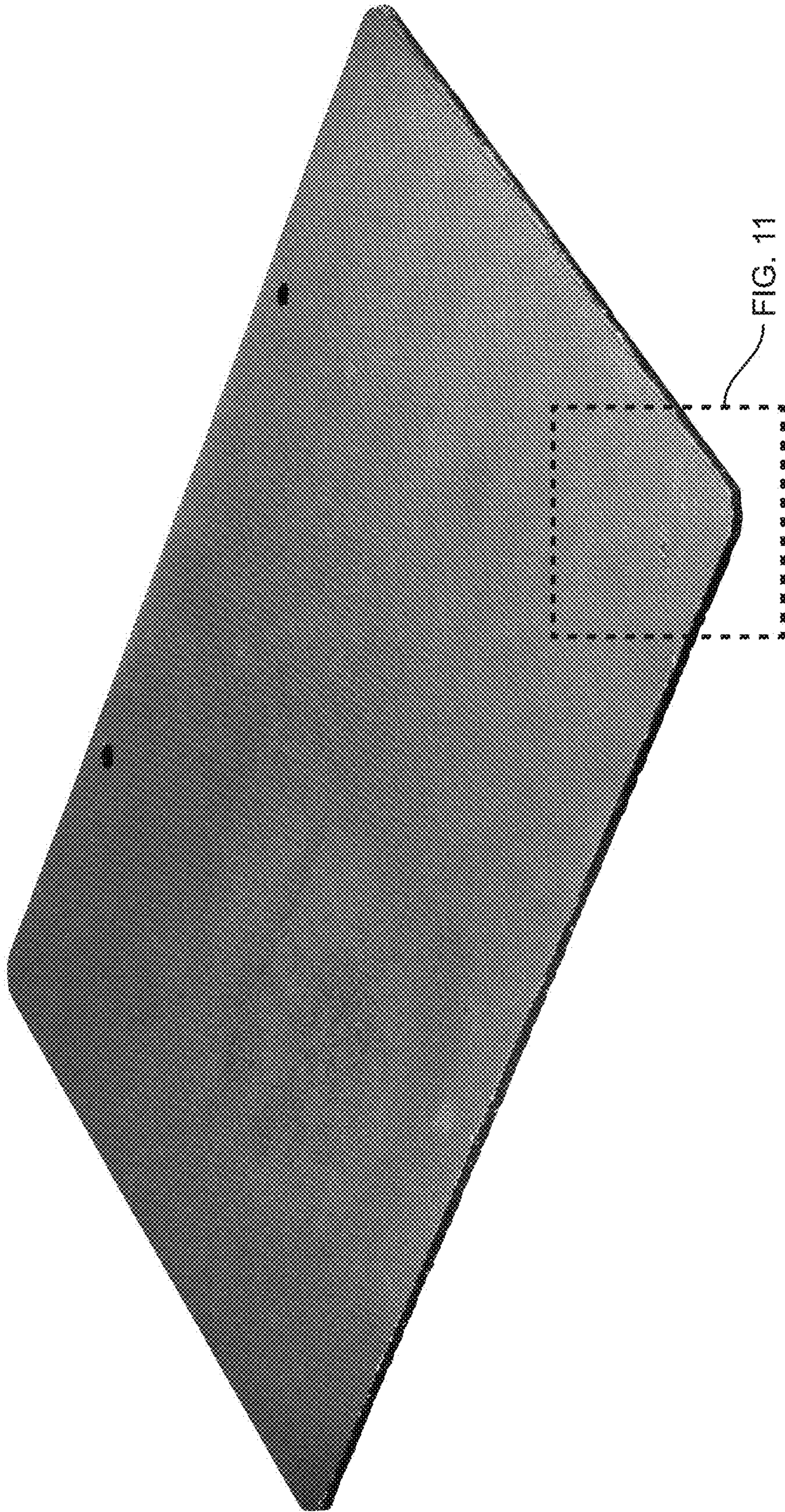

FIG. 3

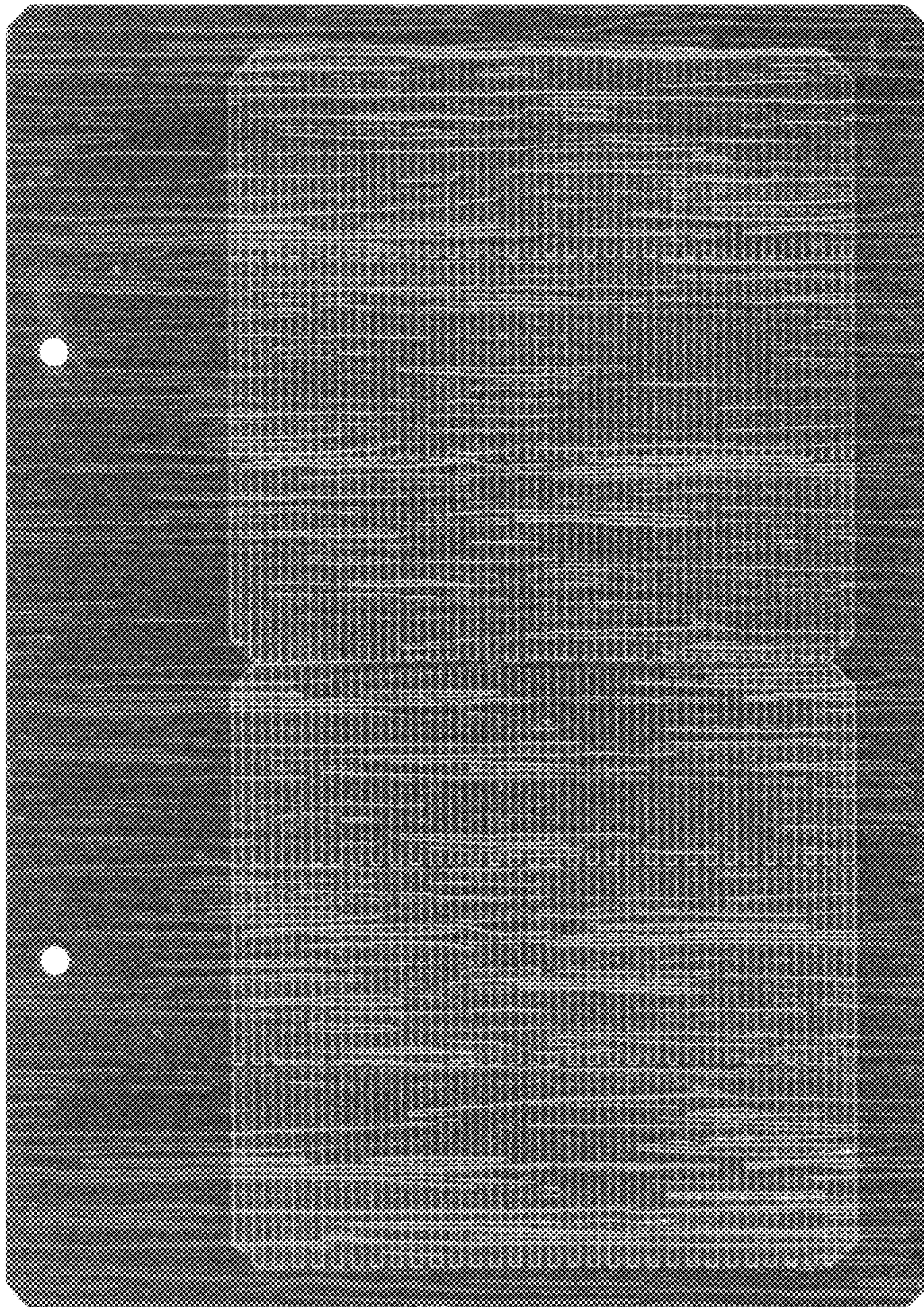

FIG. 4

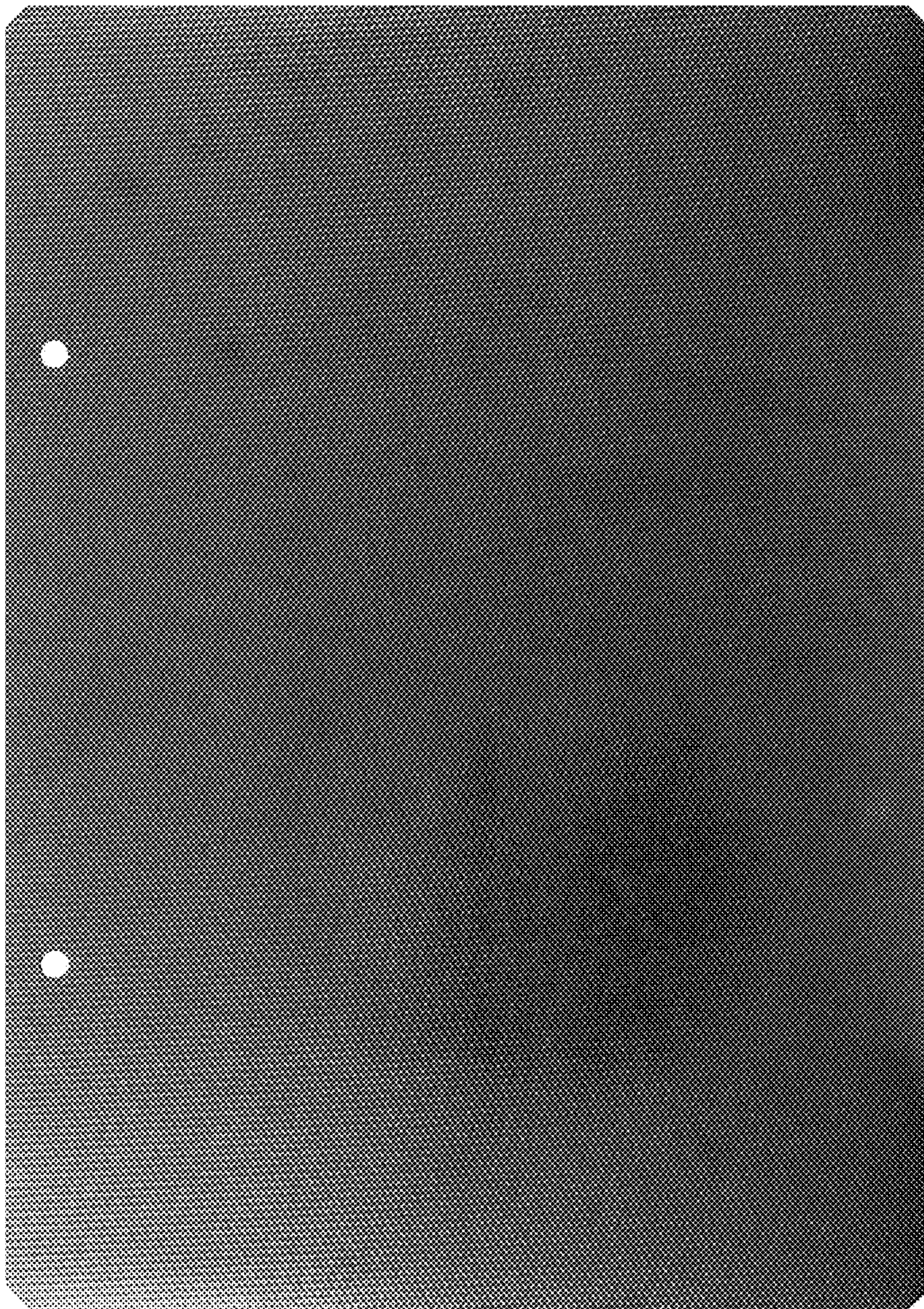

FIG. 5



FIG. 7



FIG. 6



FIG. 8



FIG. 9

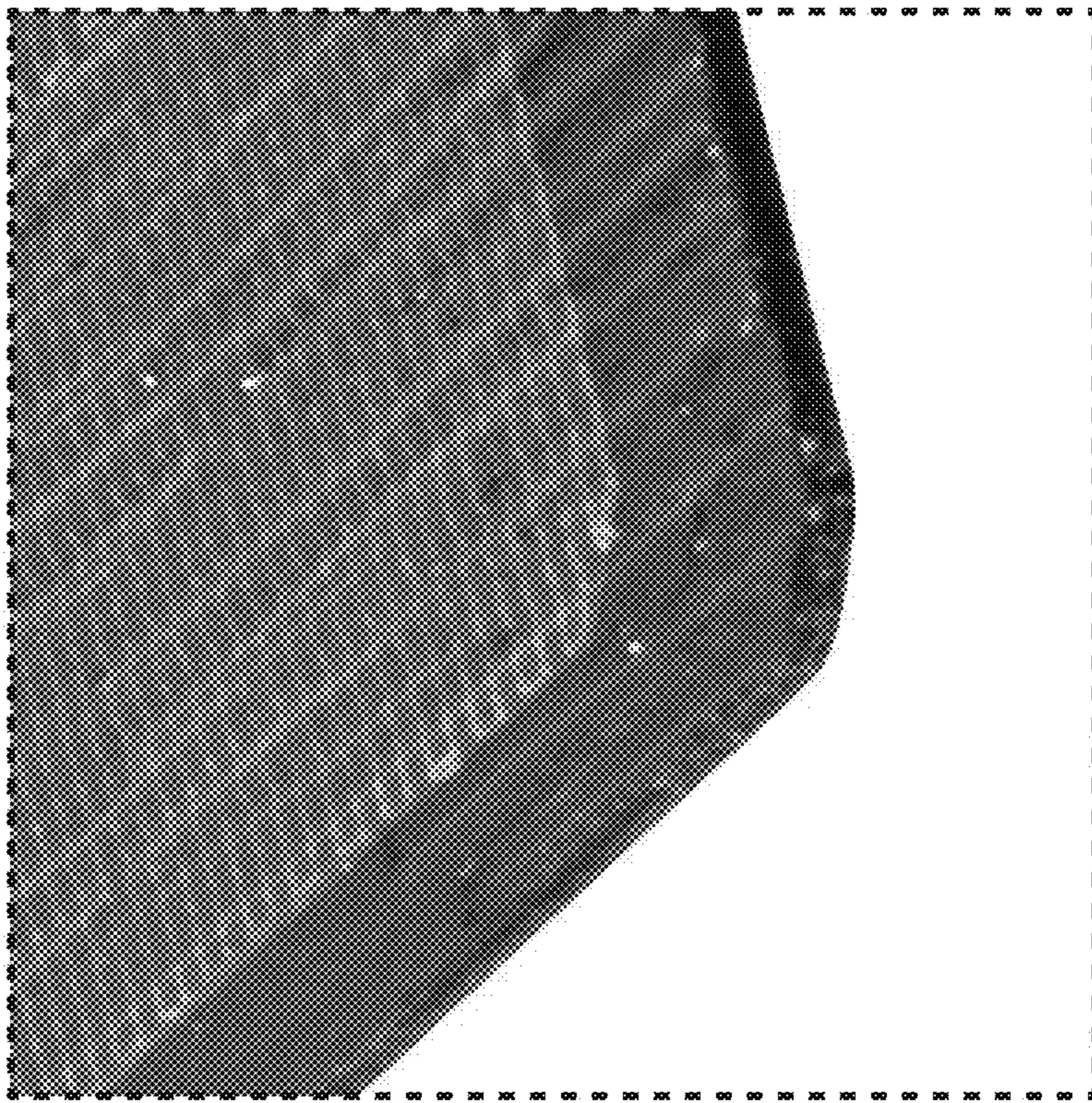

FIG. 10

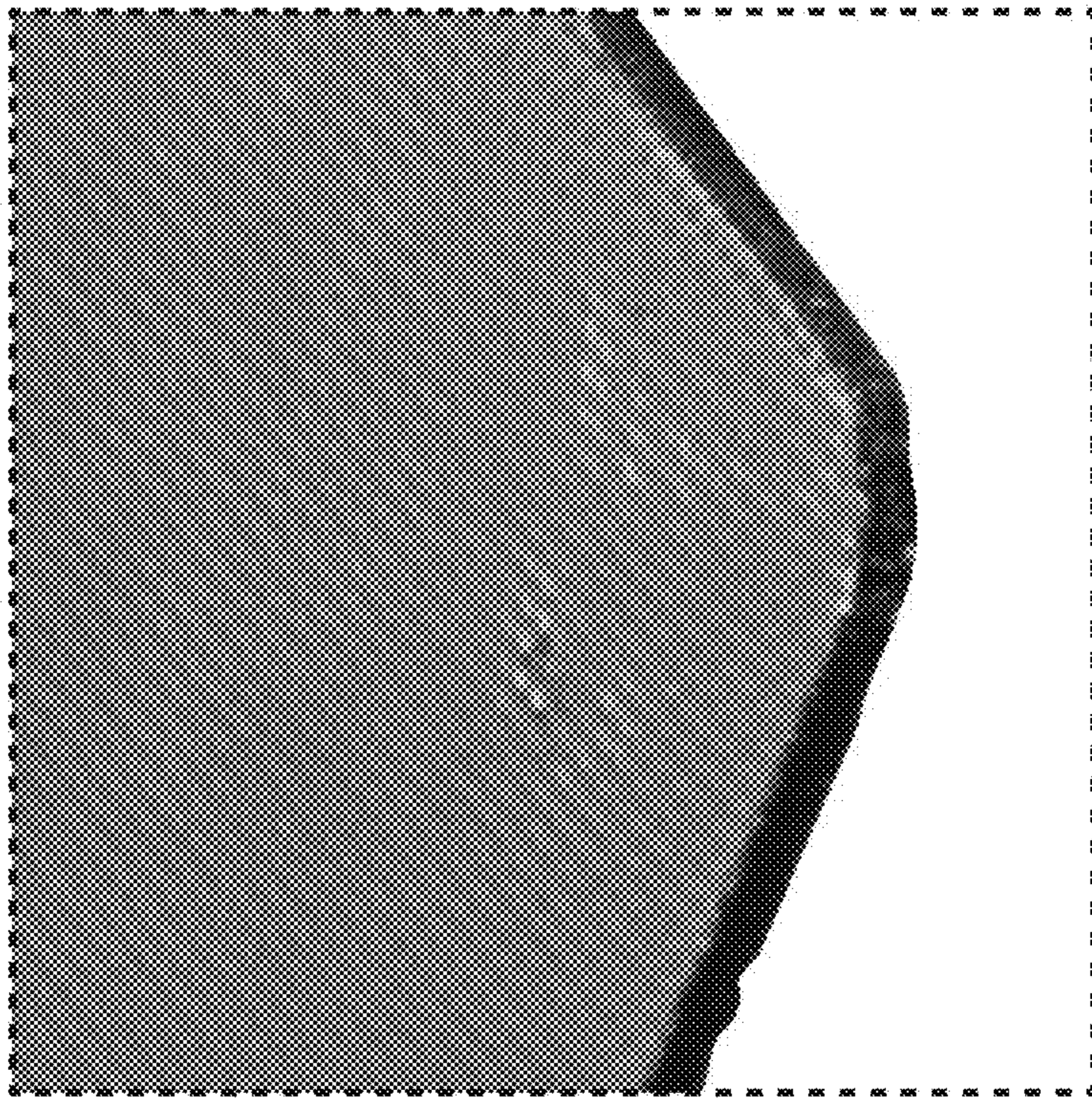

FIG. 11